

INDIAN POSTAL GUIDE,

CONTAINING

THE CHIEF PUBLIC REGULATIONS OF THE POST OFFICE,

WITH

OTHER INFORMATION.

APRIL 1, 1874.



Published by order of the Director General of the Post Office of India.

CAN BE HAD AT ALL THE PRINCIPAL POST OFFICES IN INDIA. ANY SUBORDINATE POST OFFICE
TO WHICH APPLICATION MAY BE MADE FOR A COPY, WILL OBTAIN IT AND
DELIVER IT POST FREE TO THE APPLICANT.

CALCUTTA:

OFFICE OF SUPERINTENDENT OF GOVERNMENT PRINTING.

1374.

Price 1 Rupee.

CALCUTTA:

**PRINTED BY THE SUPERINTENDENT OF GOVERNMENT PRINTING,
8, HASTINGS STREET.**

CONTENTS.

| | <i>Paragraphs.</i> | <i>Pages.</i> |
|--|--------------------|---------------|
| PRINCIPAL ALTERATIONS, &c., SINCE THE PUBLICATION OF THE LAST NUMBER | | iii |
| REMARKS AND INSTRUCTIONS TO WHICH PUBLIC ATTENTION IS PARTICULARLY INVITED | | iv & v |
| SECTIONS. | | |
| I.—CHIEF OFFICERS OF THE DEPARTMENT | | 1 |
| II.—INLAND POST— | | |
| Exclusive privilege of the Indian Post Office | | 2 |
| Table of pre-paid postage rates | 1 | 2 |
| Letters | 2 & 3 | 2 & 3 |
| Registered Newspapers | 4 to 7 | 3 |
| Proof Sheets | 8 | 3 |
| Unregistered Newspapers, &c. | 9 | 4 |
| Parcels and Packets | 10 to 18 | 4 & 5 |
| Miscellaneous Regulations, &c. | 19 to 54 | 5 to 10 |
| III.—FOREIGN POST— | | |
| General Remarks and Explanations | | 10 to 13 |
| Schedule of Rates | | 14 to 53 |
| Treatment of unpaid or insufficiently paid covers posted | | 54 |
| Charges on delivery in India | | 54 to 56 |
| Book and Pattern Rules | | 56 & 57 |
| Overland Parcels for and from United Kingdom | | 57 to 59 |
| Soldiers' and Seamen's Letters | | 59 to 61 |
| IV.—RE-DIRECTION | | 61 & 62 |
| V.—REGISTRATION | | 62 to 64 |
| VI.—OFFICIAL CORRESPONDENCE | | 64 to 67 |
| VII.—POSTAGE STAMPS | | 67 & 68 |
| VIII.—DISTRICT POST | | 68 |
| IX.—GOVERNMENT BULLOCK TRAIN | | 68 to 73 |
| X.—PASSENGER SERVICE— | | |
| Darjeeling Road | | 73 to 75 |

| | <i>Pages.</i> |
|---|---------------|
| X.—PASSENGER SERVICE—<i>continued.</i> | |
| Lines in the North-Western Provinces | 75 & 76 |
| Umballa and Kalka Line | 76 & 77 |
| Punjab Military Horse Van Dāk | 77 to 81 |
| Mooltan and Bhawalpore Line | 81 |
| XI.—INLAND MONEY ORDERS— | |
| Rules, &c. | 81 to 84 |
| List of Money Order Offices | 84 & 85 |
| XII.—OVERLAND MONEY ORDERS | 86 to 88 |
| XIII.—TELEGRAPH DEPARTMENT— | |
| Rules, &c. | 89 & 90 |
| Tariff for Inland Messages | 90 |
| List of abbreviated addresses | 90 to 92 |
| Tariff for Foreign Messages | 92 to 99 |
| Special Tariff for Great Britain, &c. | 100 |
| Ditto for Native Burmah | 101 |
| List of Telegraph Offices | 101 to 107 |
| XIV.—PAPER CURRENCY DEPARTMENT | 107 & 108 |
| LIST OF INDIAN POST OFFICES | 109 to 189 |
| INDEX | 191 to 196 |

Principal Alterations, &c., since the publication of the last number of the
 "INDIAN POSTAL GUIDE," under date the 1st April 1873.

Overland Parcel Post.—The rules under which parcels can be transmitted from the United Kingdom, through the Peninsular and Oriental Company, to India have been added.

Overland Money Orders.—The existing arrangements for the transmission of money orders between India and the United Kingdom have been extended to Canada. See Section XII.

Foreign Book and Pattern Post.—Packets of Patterns, for Italy or for Foreign Europe through Italy, must not be enclosed in boxes of wood, tin, or other hard material or exceed 10 ozs. in weight: nor can *tobacco* be sent as a sample by this route.

But packets containing *samples of Cotton*, superscribed as such, for *Italy itself*, transmitted by the route called "through Italy," may be sent up to a maximum limit of 17½ ounces.

The maximum limit of weight for Book Packets *through Italy* to Austria, Denmark, the German States, Heligoland, Luxemburg, Norway, Sweden and Russia, has been increased to 5 lbs.

Various alterations have been made in the special conditions relating to the transmission of Book and Pattern Packets for places abroad through Italy, *via* Trieste and through the United Kingdom (*vide* appropriate column in the Schedule of Foreign Post rates, &c.).

Correspondence for Beyrout.—Consequent upon the establishment of a British Post Office at Beyrout, provision has been made for the transmission of correspondence to that place "*via* Bombay through the British Post Office, Alexandria."

The route to countries in Foreign Europe through Italy and France has been abandoned and a new route *via* Bombay through France substituted, accompanied by reduced rates of letter postage which affects the following countries and places: Spain, Gibraltar, Greece, Belgium, Luxemburg, Holland, Portugal, Switzerland, German States (lists B and D), Azores, Canary Islands, Austria, Servia, Montenegro, Denmark, Moldavia, Wallachia, Turkey in Europe, Norway, Sweden, Poland and Russia.

Mail Service between Singapore and Brisbane via the Torres Straits.—A new mail packet service has been established by which all correspondence for the colony of Queensland is transmitted, instead of by way of Point de Galle and Melbourne: the rates of postage are not altered.

Postage on letters to the Australian Colonies has been reduced from 8s. 8 pie to 6s. per half ounce, prepayment being still compulsory.

Postage on letters for Zanzibar and places on the east coast of Africa via Bombay to Aden and thence by Zanzibar line, has been increased to 8s. per half ounce, prepayment being still compulsory.

Letters for Cairo and places in the interior of Egypt.—The postage on registered letters for these places has been increased.

The six annas eight pie postage stamp has been abolished.

The eight pie stamp has also been abolished and a nine pie stamp will be substituted; the existing stock of eight pie stamps will be sold at nine pies each and will be recognised as bearing the last named value. Corresponding alterations have been made in the rates of postage entered in the Foreign Post Schedule.

Re-delivery to the sender of letters posted.—The rules under which a letter or other article once posted can be restored to the sender have been revised.

Abbreviated addresses in State Telegrams.—A list of Code designations, as prescribed by Government, has been added to Section XIII.

Remarks and Instructions to which public attention is particularly invited.

Addresses on Inland Covers.

1. No address is complete which does not contain the Post Town from which delivery is intended, and care should always be taken to write the name of the Post Town as clearly as possible. It should generally form the last part of the address. If, however, the cover be directed to a Post Town of small note (especially if situated in another Province), or if it be directed to a Post Town having a name the same as, or very similar to, the name of another Post Town, it is proper to add in brackets the name of the District or Province in which the Post Town of address is situated. This can always be ascertained by reference to the List of Post Offices (at the end of this volume).

2. It is very necessary to see that the name of the Province or District when added as above is given in brackets, so as not to be mistaken for the Post Town in cases where there is a Post Town of the same name. For instance, a letter for Kurseong in the Darjeeling District will, if the word "Darjeeling" be written without brackets, be probably sent to Darjeeling Post Town, and will be chargeable with re-direction postage when forwarded thence to Kurseong.

3. Inconvenience having been experienced in the delivery of covers to public officers at their offices or private residences, as well as to those changing their stations or appointments, owing to the frequent inclusion in the address of both name and official designation, and to the consequent doubt whether the cover is intended for the individual or the official, the public are invited to regulate the form of address so as to ensure correct delivery under the following rule prescribed for the guidance of postal officials, *viz.*:—The delivery of covers *superscribed by a public officer as on H. M.'s service* is governed by the *official designation* (when given) of the addressee, the name being regarded only when given without the official designation: and the delivery of covers *not so superscribed* is governed by the *name* (when given) of the addressee, an official designation being regarded only when given without name.

4. Care should be taken to spell the names of Post Towns in the same way as they are spelt in the List of Post Offices and to write them *legibly in large well-formed characters*. It must be remembered that to the natives of this country the English language is an acquired one, and that they are not so well able to decipher imperfect current handwriting as if the language and character were their own.

5. Closed covers not exceeding 10 tolas in weight, which are intended to be sent as Parcels, should have the word "Parcel" superscribed on the address side of the cover. In the absence of such superscription, they are forwarded by Letter Post and charged at letter rates.

Addresses on Foreign Covers.

6. In the case of letters for places abroad, the name of the *country* (written clearly in large well-formed characters) as well as the town or city should be given in full. Attention to this rule will often assist in deciphering the name of the town or city, and will prevent the letter from being mis-sent when there are towns of the same name in different countries. The address of every letter to a place abroad should end with the name of the country. Names of foreign towns, cities, or countries, should be spelt in the address in the same way as in the Foreign Postage Schedule; and the attention of foreigners is particularly directed to this point, as many of them are in the habit of spelling foreign names according to the foreign method. If the route by which the cover is intended to be sent be given by the sender, it should be written on the upper left-hand corner, and if the name of the sender be given, it should be written on the lower left-hand corner.

7. For rules respecting the marking of the *particular route* by which a cover is intended to be sent, and respecting the practice of the Post Office in selecting routes when no particular route is given by the sender, see clause 3 of the remarks preceding the Foreign Post Schedule of Rates.

Postage Labels how to be placed, &c.

8. Labels should be placed on the front, that is, the address side of the letter and upon the right-hand upper corner. On re-directed letters, however, care should be taken not to place fresh stamps over the stamps which have been previously used.

9. The public are recommended to mark the stamps affixed by them to covers either by lines drawn across them or by writing across them. Covers may be destroyed for the sake of the stamps borne by them, and as stamps bearing any mark denoting previous use cannot be so readily disposed of, much risk is avoided by the practice here recommended.

Transmission of Currency Notes by Post.

10. Letters containing coin or a Currency Note, or any portion thereof, or manifestly containing Postage or other Stamps, or Labels, or a Cheque, Hoondi, Bank Note, Bank Post Bill, Bill of Exchange or the like, addressed to any place in India *must be registered*; and it is strongly recommended that Currency Notes sent through the post be sent *in halves*, the second halves being forwarded on acknowledgment of the receipt of the first halves. This method avoids much risk, for the value of the half note (if the other half be lost) can generally be recovered from the Paper Currency Department at a small charge under a Bond of Indemnity. If, on the other hand, whole notes sent by post are lost, the Currency Department does not recognize any claim

on the part of the loser, although it records the loss, and, when the note is presented and paid at any Currency Office, informs the Police and the person who lost the note. As, however, stolen notes are seldom presented by the thief, and as notes received in good faith are good possession, the recovery of a lost whole note is comparatively rare.

11. When Currency Notes are sent by post, covers or envelopes of a substantial and non-transparent kind should be used. The large black figures indicating the value of a Currency Note can be deciphered even if covered by eight-fold of paper of the thin transparent kind so commonly used in this country. The public are earnestly requested not to place unnecessary temptation in this respect before their own servants who take such letters to the post and before the Post Office employes.

Changes of Residence.

12. Persons changing their place of residence are particularly requested to leave written instructions at the Post Office of their previous residence and to send written instructions to the Post Office of the place to which they may be going. A separate written instruction is required for every change of address, and no instruction will be attended to for more than three months after its receipt. No complicated or conditional instructions for re-direction can be attended to, and persons desiring services of this nature are advised to employ an Agent, to whom, if they so desire, all letters received to their address will be delivered. Instructions for re-direction should state clearly whether they are meant to apply to covers for other members of the family or household of the person giving the instructions.

Re-posted Articles.

13. Covers of which delivery is actually effected, if again committed to the post, are termed re-posted covers, and are treated in the same way as covers committed to the post for the first time, no account being taken of any obliterated stamps which may be borne by them. If, however, a cover tendered at the place of address is at once returned to the Post Office person who brings it (whether with or without an indication of revised address), it is treated as a re-directed article, the postage chargeable for further transmission being at prepaid rates only.

Complaints against the Post Office.

14. Complaints against the Post Office, certified as such under the full signature and address of the sender, and addressed to any officer of the Postal Department, are not chargeable with any postage. In all complaints of overcharge or unnecessary delay in delivering letters or other articles, the covers or envelopes bearing the Post Office stamp must be presented for inspection; and when any complaints are preferred against any letter carrier, the number on his badge should be specified.

Overland Parcel Post.

15. The public are specially warned against the use of flimsy covers for articles transmitted by the "Overland Parcel Post." Heavy articles are sometimes sent with only paper covering insecurely tied with string; friction in transit detaches this cover and damage and loss ensue. When sending parcels to or ordering them from the United Kingdom, special attention should be directed to the necessity for substantial wrappers or boxes properly secured.

16. A mistaken impression exists to the effect that the Overland Parcel Post has been organised in concert with the British Post Office to whom references on the subject are not unfrequently made. The public are therefore requested to note that the Overland Parcel Post has been arranged in communication with the Peninsular and Oriental Steam Navigation Company; any enquiries proceeding from England should be addressed to that Company's Office No. 122, Leadenhall Street, London E. C.

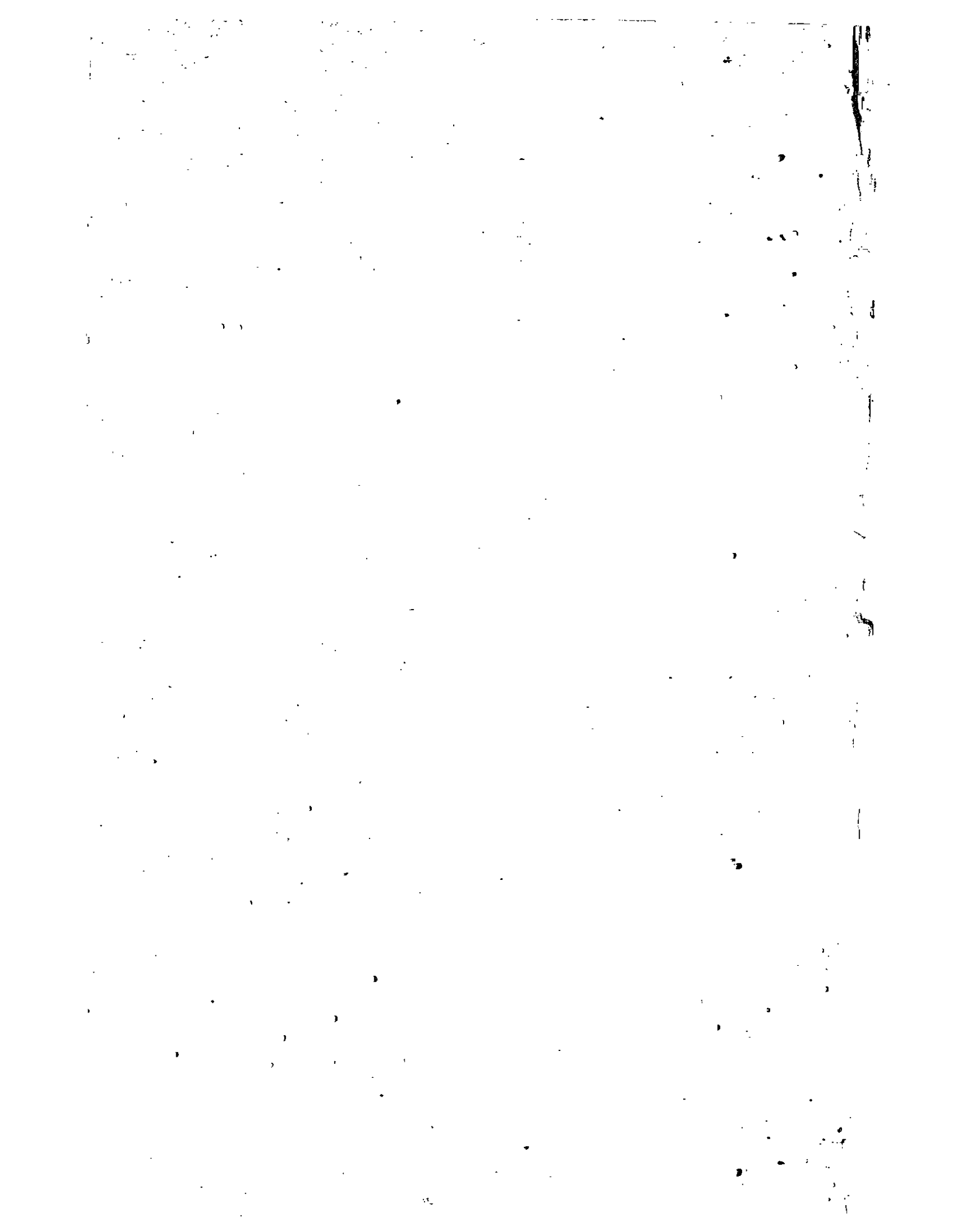

INDIAN POSTAL GUIDE.

APRIL 1, 1874.

I.—Chief Officers of the Department.

| | | |
|---|-----|---|
| Director General of the Post Office | ... | { A. M. Montearth, Esq. F. R. Hogg, Esq. (Officiating) |
| Deputy Director General | ... | E. R. Douglas, Esq. (Officiating) |
| Assistant Director General | ... | Turton Smith, Esq. |
| Post Master General, Bengal | ... | { F. R. Hogg, Esq. T. W. Gribble, Esq. (Officiating) |
| Post Master General, Madras | ... | Major the Hon'ble E. R. Bourke. |
| Post Master General, Bombay | ... | { Lt. Col. G. M. Battye. J. McFarlan, Esq. (Officiating) |
| Post Master General, North-Western Provinces | ... | { C. W. Hutchinson, Esq. A. M. Markham, Esq. (Officiating) |
| Post Master General, Punjab | ... | { Major W. M. Lane. Lt. Col. G. M. Battye (Officiating) |
| Compiler of Post Office Accounts and Personal Assistant to Director General | ... | H. A. Brown, Esq. |
| Chief Inspector of Post Offices (exercising the powers of Post Master General), Central Provinces | ... | { E. R. Douglas, Esq. W. H. McGowan, Esq. (Officiating) |
| Chief Inspector of Post Offices (exercising the powers of Post Master General), British Burmah | ... | J. W. Barwise, Esq. |
| Chief Inspector of Post Offices (exercising the powers of Post Master General), Sind and Persian Gulf | ... | W. A. Hoghton, Esq. |
| Chief Inspector of Post Offices (exercising the powers of Post Master General), Oude | ... | J. Dillon, Esq. |
| Chief Inspector of Post Offices (exercising the powers of Post Master General), Rajpootana | ... | C. E. Miller, Esq. |
| Chief Inspector of Post Offices (exercising the powers of Post Master General), Assam | ... | { Philip Sheridan, Esq. E. A. Roussac, Esq. (Officiating) |
| Post Master, Calcutta | ... | { W. H. McGowan, Esq. M. Percy, Esq. (Officiating) |
| Post Master, Madras | ... | { M. Percy, Esq. E. C. George, Esq. (Officiating) |
| Post Master, Bombay | ... | C. A. Stuart, Esq. |
| Chief Superintendent, Travelling Post Office, Allahabad | ... | { E. C. George, Esq. Philip Sheridan, Esq. (Officiating) |
| Inspector of Post Offices Rawul Pindir Division, and Superintendent, Punjab Military Van Dāk | ... | A. G. Faichnie, Esq. |

II.—Rates of Postage and conditions of transmission by the Inland* Post.

EXCLUSIVE PRIVILEGE OF THE INDIAN POST OFFICE.

The Indian Post Office is governed by the provisions of Act No. XIV of 1866, entitled "The Indian Post Office Act, 1866." By the above-mentioned Act the exclusive privilege of carrying letters is vested in the Government of India (Sections 5 and 6), and penalties are prescribed (Section 46) for any infringement of this privilege.

Prepaid Postage Rates.

| | LETTER POST. | | | BANGHY POST. | |
|---|-------------------|---|-------------------------------------|-----------------------|-------------------------------------|
| | Letters. | Registered Newspapers and Proof Sheets. | Unregistered Newspapers, &c. | Parcel ^a . | Packets. |
| | | Open covers. Prepayment compulsory. | Open covers. Prepayment compulsory. | | Open covers. Prepayment compulsory. |
| | A. P. | A. P. | A. P. | A. P. | A. P. |
| Not exceeding $\frac{1}{4}$ tola in weight ... | 0 6 $\frac{1}{2}$ | | | | |
| Exceeding $\frac{1}{4}$ tola and not exceeding 1 tola in weight ... | 1 0 | | | | |
| Exceeding 1 and not exceeding 2 tolas in weight ... | 2 0 | | | | |
| For every additional tola ... | 1 0 | | | | |
| Not exceeding 10 tolas in weight ... | | 0 6 | 1 0 | | |
| Ditto 20 ditto ... | | 1 0 | | 4 0 | 2 0 |
| Exceeding 20 and not exceeding 30 tolas in weight ... | | 1 6 | | 6 0 | 3 0 |
| For every additional 10 tolas ... | | 0 6 | | 2 0 | 1 0 |

- Note.*—(1). Postage can be prepaid only by means of a proper stamp, or stamps adhesive or embossed.
 (2). Any article sent by letter post can be registered under the regulations applicable to the registration of letters.
 (3). The tola is the standard weight of a Government Rupee. It is equal to $\frac{72}{175}$ ounce (avoirdupois), 10 tolas being thus very slightly in excess of 4 ounces.

| | | |
|---|---------------------------------|-----------------|
| $\frac{1}{4}$ pie = $\frac{1}{2}d.$ | 1 anna = $1\frac{1}{2}d.$ | 2 annas = $3d.$ |
| 6 pies or $\frac{1}{2}$ anna = 3 farthings. | 1 anna 4 pie = $2d.$ | 8 annas = $1s.$ |
| 8 pies = 1 penny. | 1 anna 8 pie = $2\frac{1}{2}d.$ | 1 rupee = $2s.$ |

LETTERS.

What articles treated as letters.

2. Any article, not coming under the condition prescribed for registered newspapers, proof sheets, or unregistered newspapers, which does not exceed ten tolas in weight, and which is not specially superscribed for transmission as a parcel or a packet, is treated as a letter, and any article, not coming under the conditions prescribed for registered newspapers or proof sheets, which exceeds ten tolas in weight and which is superscribed for transmission by letter post, or is prepaid at the letter post rate, or is judged from outward appearance or other considerations to be intended for transmission by letter post, is also treated as a letter.

* By "Inland Post" is meant the post maintained by the Government of India between Indian Post Offices, whether by land or by sea. This does not include the post maintained by the Government of India between British Burmah and the Straits (British India Steam Navigation Company), or between Calcutta and the Straits and China (Opium Steamers), or between India and Ceylon (British India Steam Navigation Company and Land Dak), the Post Offices in the last-mentioned places not being Indian Post Offices; nor does it include the post maintained by Her Majesty's Government or by the French Government between the Indian Post Offices of Calcutta, Madras, Pondicherry, Bombay, and Aden; but it includes the post maintained by means of the Indian Contract Mail Steamers of the British India Steam Navigation Company between the Continent of India and British Burmah, as well as between the different ports on the east and west coasts, and between Bombay, Kurrachee, and the Indian Post Offices in the Persian Gulf, &c.

Unpaid or insufficiently paid letters.

3. The postage chargeable on a letter, if not prepaid, is double the amount which would have been chargeable if prepaid, and if the prepayment is insufficient, double the deficiency is charged.

REGISTERED NEWSPAPERS.

What articles treated as registered newspapers.

4. Periodical publications, published at intervals not exceeding 31 days, which have been registered for transmission by post in the Office of the Post Master General (or officer exercising the powers of Post Master General) of the postal circle in which they are published, and which fulfil the undermentioned conditions, are treated as registered newspapers.

N. B.—The registration of a paper expires at the close of the calendar year following that in which the registration was effected, and must be renewed if a continuance of the privilege beyond that time is desired.

Each registered newspaper charged separately.

5. The postage rates given above are chargeable upon *each* registered newspaper; but an extra or supplement to any registered newspaper bearing the same date as the newspaper, and transmitted therewith under the same cover, is deemed part of the newspaper.

Prepayment of registered newspapers compulsory.

6. Registered newspapers can be forwarded by the letter post at the above-mentioned rate only, if the postage be fully prepaid. A registered newspaper posted unpaid or insufficiently paid, but in other respects fulfilling the undermentioned conditions, will be forwarded to the Dead Letter Office.

Conditions to be observed in respect of registered newspapers.

7. Registered newspapers can be forwarded by letter post at the above-mentioned rates only, if the following conditions be observed, *viz.* :—

- (1.) It shall be without a cover or in a short cover open at the ends.
- (2.) There shall be no word printed on such newspaper after its publication, or upon the cover thereof, nor any writing or mark upon it, or upon the cover of it, except the name and address of the person to whom it is sent, and the name and address of the sender.

(3.) There shall be no paper or thing enclosed in or with any such newspaper.

(4.) The newspaper must bear in print immediately above the address the word "registered," followed by the registration number given by the Post Master General.

N. B.—The word "registered," followed by the number, may be printed (either in English or in a vernacular character) on the paper itself or on its cover, but must in all cases be *immediately above the address.*

(5.) The newspaper must be posted at the place of publication.

N. B.—It is immaterial whether the paper is posted by the publisher or by any one else, or whether it is posted on the day of publication or on a subsequent date. When a registered newspaper is re-directed, "forward" postage is charged at the lower rate, even though the re-direction may take place at an office other than that of the place of publication. Registered newspapers when re-posted are treated as if posted for the first time, and are entitled to transmission at the lower rate only if the conditions be fulfilled.

PROOF SHEETS

May be sent by letter post at registered newspaper rates under certificate.

8. Proof sheets, marked as such, may be sent by the letter post either without covers or in covers open at the ends at the rates prescribed for registered newspapers, provided that the contents be correctly certified on the cover by the signature in full of the sender.

UNREGISTERED NEWSPAPERS, &c.

What articles treated as unregistered newspapers.

9. Any cover not exceeding ten tolas in weight which is posted with the ends open (so as to admit of examination of contents) and prepaid with one anna postage, and which does not contain any letter (not wholly printed) or communication of the nature of a letter, unless the whole of such letter or communication be printed, is treated as an unregistered newspaper.

PARCELS AND PACKETS.

What articles treated as parcels or packets.

10. All articles committed to the Post Office, which are superscribed for transmission as parcels or packets, or which do not fall to be treated as letters, registered newspapers, proof sheets, or unregistered newspapers under the preceding paragraphs, are transmitted by banghy post as parcels or packets.

Distinction between parcels and packets.

11. The distinction between parcels and packets is (1) that packets must be packed in open covers, while parcels may, at the option of the sender, be packed in closed covers; (2) that parcels are transmitted under a system of registration, while packets are not; and (3) that for parcels prepayment of postage is optional, while for packets full prepayment is compulsory. Any article of this class, which is posted fully prepaid at parcel rates, or superscribed by the sender for transmission as a parcel, or presented at the Post Office for that purpose, or which, owing to deficient prepayment or excess of size, or mode of packing, cannot be forwarded as a packet, is treated as a parcel, and all other articles of this class are treated as packets.

Contents of parcels and packets.

12. Not more than one letter (not wholly printed), or communication of the nature of a letter, may be enclosed in any parcel, and no letter (not wholly printed), or communication of the nature of a letter, may be enclosed in a packet, nor may a packet contain anything closed against inspection; but with these exceptions, and with the exception also of dangerous substances and other articles which cannot be sent by post in any form, there are no restrictions as to the contents of parcels and packets.

Unpaid and insufficiently paid parcels.

13. Unpaid parcels are charged on delivery at the same rates as would have been chargeable if the postage had been prepaid: insufficiently paid parcels are charged on delivery with the deficiency.

Receipts given for parcels when properly packed.

14. A person tendering a parcel at a Post Office within the prescribed hours is entitled to get a receipt for it, provided that the parcel so tendered is securely packed in cloth, wax-cloth, or tin; and if it is packed in cloth or wax-cloth, provided further that it bears seals with distinct impressions of some device (not that of a current coin) at intervals not exceeding five inches along the lines of sewing.

Receipts to be signed by addressee on delivery of parcels.

15. The addressees of parcels are required to sign receipts for them on delivery.

Limit of weight of parcels.

16. No parcel exceeding 25 seers (2,000 tolas) in weight can be received at any post office for despatch.

Parcels received by post from seaward, exceeding the above weight, are made over to the Collector of Customs for publication in his list of unclaimed packages.

Limit of size of packets.

17. No packet may exceed one foot and a half in length, or one foot in width or depth, and if any such packet be posted it will be treated as a parcel and charged accordingly.

Parcels between places connected by railway.

18. Between places connected by railway, where the railway authorities may have intimated their readiness to undertake the conveyance and delivery of parcels, the post office does not convey parcels, except such as may be sent on the public service. Of course, if either the place of address or the place of despatch be not on the line of railway, the above rule does not apply.

MISCELLANEOUS REGULATIONS, &c.

Name of sender not to be demanded.

19. The name of the sender of any letter or other article shall not be demanded in any Post Office: this rule does not prevent the name of the sender being asked for in the case of a registered letter or parcel (with the view of enabling the Department to communicate with him in the event of loss or miscarriage), but it is optional with the sender even in such cases to refuse compliance with the request.

Transmission of dangerous or offensive substances prohibited.

20. It is forbidden to send by post explosive, dangerous or offensive substances or material such as gunpowder, matches, percussion caps, saltpetre, indigo, assafoetida, glass, liquids, &c., or any article which either in itself (however packed) or by reason of insecure packing may be liable to injure the contents of the mail bags or the persons of the mail officers. For the disposal of covers suspected to contain such articles, see the last clause of the following paragraph.

Treatment of letters, &c., suspected to contain anything in contravention of Postal Rules.

21. Letters or other articles, suspected to contain anything in contravention* of Postal Rules, shall not be detained for examination at the despatching office, but shall be forwarded marked "doubtful." The Post Master receiving such letters or other articles shall then act in accordance with Section 60 of the Post Office Act.

Where the infringement of rule is obvious, no detention being necessary for the purpose of examination, and the penalty being merely the charge of a different rate of postage, or the refusal to receive or forward the article, the Post Master of the despatching office will himself take the necessary steps; and in all cases in which it is suspected that explosive, dangerous, or offensive substances are enclosed, it is the duty of the despatching office to do so.

Detention of parcels, packets, &c., on account of unusually heavy despatches.

22. The main business of the Post Office being the transmission of letters, the forwarding of newspapers, packets, and parcels (which no one is compelled to send through the Post Office), though an important, is only a secondary object; and in any case, therefore, where an unusual weight of mails prevents the transmission of the whole at once, a Post Master is authorised to detain for a period not exceeding 24 hours the inland parcels and packets, also imported newspapers and packets, and, if necessary, also the heavier service letters, except such as may be marked "Despatch."

* For example—

- (1) Any letter, paper, writing, or other enclosure of a private nature, forwarded under color or pretence of an official communication.
- (2) Articles other than proof sheets sent under color or pretence of being proof sheets.
- (3) Any contraband article or any article on which duty is owing to Government.
- (4) Newspapers having unauthorised printing, writing, or marks or unauthorised enclosures.
- (5) Packets containing a letter (not wholly printed) or communication of the nature of a letter.
- (6) Parcels having more than one letter (not wholly printed) or communication of the nature of a letter.
- (7) Covers containing Opium transmitted otherwise than on Government account.
- (8) Clubbed packets.

Instructions respecting the address of letters.

23. On this subject, see the fly-leaf at commencement of this volume.

Post Office may refuse to receive letters, &c., bearing appearance of having been opened.

24. The Post Master at any station, or the person in charge of the Post Office, has power to refuse letters or other articles bearing the appearance of having been opened and re-closed or otherwise improperly dealt with, unless the writer or sender thereof shall attest with his full signature that they were sent in that state.

Compulsory registration of letters containing coin, &c.

25. On this subject, see the fly leaf at the commencement of this volume, and also clause 8, section V (Registration) and clause 14, Section XIV (Currency Department).

Post Masters not knowingly to receive valuables for despatch.

26. In order to protect, as far as possible, the public mails from the chance of robbery, officers in charge of Post Offices shall not knowingly receive coin, bullion, precious stones, or jewels for despatch either by Letter or Banghy Post.

Expresses to be sparingly used by public Officers.

27. As the employment of expresses interferes with the celerity and regularity of the ordinary mails, and is attended with expense, public Officers are enjoined to employ them as sparingly as possible; and any public Officer despatching an express when the exigency of the public service does not, in the opinion of the authority to whom he is subordinate, require it, will be held answerable for the expenses attending that method of transmission. Public expresses from a Post Office at the seat of any Government or Administration can only be ordered by a Secretary to Government; in other cases, by the Chief Civil or Military Authority of the place.

Letters, &c., once posted not to be returned without express order, except in specified cases.

28. The following rules govern the re-delivery to the sender of all letters and other articles posted in a Post Office or Post Office letter box, except in the manner described (for unclaimed letters, &c.) in section 29 of the Post Office Act, or in the case of a letter or other article addressed to a place beyond the limits of British India which for any reason cannot be forwarded to destination:—

(1).—No letters or other articles delivered into any Post Office shall be re-delivered except under the orders of—

- (a) The Chief Postal Authority in a province;
- (b) The Director General of the Post Office;
- (c) The Local Government or Administration; or
- (d) The Governor General in Council.

(2).—A fee of one rupee shall be paid with any application for such re-delivery.

(3).—An application for the re-delivery of any such letter or article may be presented in writing to the said officers, Governments or Administrations, directly or through any officer in charge of a Post Office.

(4).—Such application shall be received only from the writer of the letter or the sender of the article, or from some person duly authorised in this behalf by such writer or sender.

(5).—The application shall be accompanied by a statement (which may be enclosed in a sealed cover) of the reasons why re-delivery of the letter or article is sought. Such sealed cover shall be opened only by the officer or by a Secretary to the Government or Administration to whom or to which the application is presented.

(6).—Upon receipt of such application and statement, together with a fee of one rupee as aforesaid, by a Post Master or other Officer in charge of a Post Office, he shall immediately send the application and statement to the nearest officer or authority having power under Rule 1 to dispose of such application.

(7).—If the letter or article of which re-delivery is sought is in his possession, the said Post Master or other Officer, instead of forwarding it to its address, shall send it with the application to the said officer or authority.

(8).—If the letter or article is not in the possession of the said Post Master or other Officer, he shall require any other officer of the Post Office in whose possession it may be to abstain from sending it to its address, and to send it instead to the authority or officer to which or to whom the application will be or has been sent. The requisition to such other officer may be sent by telegraph, but all expenses attending its transmission must be borne by the applicant.

(9).—When the application reaches the officer or authority named in Rule 1 to whom it is thus sent, he or it may order re-delivery of the letter or article upon being satisfied that the applicant is the writer or sender, and that sufficient reasons have been given for the re-delivery, otherwise he shall send it at once to its address.

(10).—No letter delivered into the post shall be re-delivered in any case to any one but the writer, or to some person authorised by the writer in writing to receive it; and no article, not being a letter delivered into the post, shall be re-delivered to any one but the sender, or to some person authorised by the sender in writing to receive it.

(11).—In the foregoing rules, the word "writer" does not include a person who writes a letter which another dictates or directs to be written, or who copies a letter which has been written by another; but in each of such cases the author of the letter shall, for the purposes of these rules, be held to be the "writer."

29. These rules apply to all letters and articles official as well as non-official. But, in the case of official letters and articles, no fee is taken the cost whereof would be debited as public expenditure. 21/11
9/40
2

Person rejecting a letter, &c., unopened, not bound to pay postage.

30. The person to whom any letter or other article, the postage of which has not been paid, may be delivered, is not bound to pay the postage if he forthwith returns the same unopened; but if he opens or retains the same, he is bound to pay the postage due thereon. If he forthwith returns the same unopened, the cover is treated as refused.

Refund of postage on letters, &c., sent maliciously.

31. If a letter or other article shall appear to the satisfaction of the Post Master of the Office of delivery to have been maliciously sent for the purpose of annoying the person to whom it is addressed, the Post Master of the Delivery Office may remit the postage.

Postage marked on a letter, &c., to be paid at once.

32. Whatever postage is marked on a letter, paper, packet or parcel, must be paid at once on delivery, after which any complaint of overcharge will be duly attended to.

Complaints against the Post Office.

33. On this subject, see the fly-leaf at the commencement of this volume.

Remedy of Post Office in case of refusal to pay postage.

34. Postage which any person is bound to pay, but which he refuses to pay, is recoverable in the same manner as a fine under the Post Office Act, and the Officer in charge of any Post Office has further the power of withholding from any person so refusing, until such postage be paid, any other letter or article addressed to that person not being on Her Majesty's Service.

Commanding Officers to receive letters for their Regiments.

35. Letters directed to Native Officers, or men of Regiments or Detachments, shall be delivered to an Orderly or any other fit person, who shall be deputed by the Officer Commanding the Regiment or Detachment to receive the same; but letters on which postage may be due shall not be delivered to such person unless the postage be first paid.

Letter-carriers must require immediate payment of postage.

36. Letter-carriers are forbidden to deliver any letter, newspaper, or other article without requiring immediate payment of the exact amount of postage. They are not bound to give change. If the amount of postage due is not at once tendered, and the letter-carrier is subjected to detention, the letters, &c., upon which postage is due shall be taken back to the Post Office for the next delivery. Letter-carriers are forbidden to deviate from their prescribed routes.

Delivery Tickets.

37. Delivery tickets can be obtained under the following conditions from all Post Offices authorised by the Post Master General of the Province to grant them, *viz.* :—

(1).—The ticket will remain in force for one year from the date of issue, and will then be cancelled, unless renewed for another year. The date of issue or renewal will be noted on each ticket.

(2).—The payment for a ticket or for the renewal of a ticket is Rs. 12, and this sum must be paid in advance. No refunds are allowed. Extra payment may be demanded under head (3).

(3).—Tickets can only be used at the Offices from which they were issued; but ticket-holders changing their residence may have them transferred from one Office to another, provided the latter is an Office authorised to grant tickets. The Post Master of the Office of Issue will write the words "cancelled for—Office" under his full signature, and the Post Master of the other Office will write the words "accepted for—Office" under his full signature. A transfer fee of one rupee is payable to the Post Office which accepts the transferred ticket.

(4).—A ticket-holder is entitled to receive his letters, &c., at the Post Office window.

(5).—Or he may receive in a closed bag his letters and newspapers (also such packets as can conveniently be enclosed in the bag) by the ordinary letter-carrier, if he provides the bag or bags required for this purpose. The weight of any such bag when empty is limited to one pound. The letter-carrier who delivers such a bag is bound to receive charge of an empty bag in return if tendered to him, but the ticket-holder may use the bag for sending letters by the hand of his own messenger to the Post Office, where the bag will be opened by the Post Master or other specially appointed Officer of the establishment. Any postage due on the contents of a bag must be paid on delivery of the bag.

Delivery at window not claimable without Ticket at Offices where Tickets are issued.

38. At Post Offices authorised as above to grant delivery tickets, no person residing within the ordinary delivery range can claim to have his letters, &c., delivered at the window, unless he holds a delivery ticket. But the Post Master may deliver from the window to such persons, provided that inconvenience is not caused thereby to the general work of the Office, and especially to the prompt distribution of the mails by the ordinary letter-carriers.

Window Delivery how to be made at Offices where Delivery Tickets not issued.

39. At Post Offices not authorised to grant delivery tickets, delivery may be made from the window to any persons who register their names at the Post Office as being desirous of having their letters retained until called for, instead of being sent out in ordinary course for delivery, or to persons who, without having registered their names, apply for letters under circumstances similar to those described in the last sentence of the preceding paragraph.

Admission into interior or examination of records of Post Office not allowed.

40. Persons not belonging to the department shall not be admitted into the interior, nor permitted to examine the records of any Post Office without the special permission of the Post Master General, to whom, or to the Post Master, applications for information or redress must be made either in person or in writing by the party requiring the same.

Letter Boxes to be always open—hours of clearing to be marked thereon.

41. Letter boxes will remain open day and night; the hours at which each letter box will be cleared will be marked upon it.

Letter Boxes marked for "letters only."

42. Letter boxes marked for "letters only" must not be used for posting newspapers packets or parcels, and any such covers found in them will be subject to detention. Letter boxes are so marked only when, as in the case of some boxes attached to or cleared by railway travelling offices, the facilities supplied for the posting of letters (the disposal of which constitutes the primary business of the Post Office) cannot be extended to other articles.

Hours for official references and personal applications.

43. Official references and personal applications must be made between the hours of 7 A. M. and 8 A. M., and between noon and 5 P. M., except on Sundays, when Post Offices will be open for this purpose from 7 A. M. to 8 A. M., and one other hour.

Hours for registration of letters and receipt of Banghy Parcels.

44. At all Post Offices registered letters and banghy parcels will be received every day, Sundays excepted, for despatch from 7 A. M. to 8 A. M., and from noon to 5 P. M.; but in the Bombay Post Office the hours have been specially fixed as from 10 A. M. to 4 P. M. On Sundays they will ordinarily be received from 7 A. M. to 8 A. M., and one other hour.

Notice respecting hours of attendance at Post Office and despatch and delivery of Mails.

45. A notice shall be conspicuously placarded in English and the language of the place outside every Post Office, giving information respecting the hours of attendance, the despatch of mails, and the delivery of letters.

Hours for closing Mails.

46. The packets for all mails to be despatched in the course of the night shall be closed at 6 P. M. (except under special orders to the contrary); but for mails which usually pass in the course of the day, the packets shall be made up half an hour before the time appointed for the arrival of such mails.

Hours for delivery of Mails.

47. The hours at which mails will be delivered must depend upon the hours at which they are received. The number of daily deliveries, and the hours at which the letter-carriers will leave the Post Office, shall be duly notified from time to time in each Post Town.

Late Letters.

48. Except when a Post Master General shall deem a longer interval necessary, "late letters" will be received at any Post Office until fifteen minutes before the despatch of the mails. But no late letter will be forwarded by the mail preparing for despatch unless fully pre-paid by means of stamps, so as to include the ordinary postage and the late-letter fee. The late-letter fee is half a rupee, except where any lower rate or scale of rates may be specially authorised by a Post Master General for any particular Office.

N. B.—Late letters are such as are posted after the hour fixed for the closing of any mail, and which, therefore, cannot be sent forward by the mail then in preparation unless extra payment be made. No Office shall be kept open merely for the reception of late letters after the usual hour of closing at night. Late letters can be posted only at a Post Office.

Unclaimed Letters, &c., how disposed of.

49. Any unclaimed letter or other article, after remaining unclaimed for three weeks in any Post Office (during which it is entered for at least two weeks in the list of unclaimed articles exposed in the Post Office), is returned to the Posting Office (through the Dead Letter Office) for delivery free of charge to the sender, if his name and address are on the cover; and if his name and address are not on the cover, it is forwarded to the Dead Letter Office, where it is opened and returned to the sender in a dead letter cover if his name and address can be ascertained, otherwise it is destroyed after remaining in the Dead Letter Office for one year,

Refused Letters, &c., how disposed of.

50. Any letter or other article rejected unopened by the addressee is, if any postage is due thereon, and if the sender's name and address are written on the cover, returned to the Posting Office (through the Dead Letter Office), in order that the postage due may be recovered from the sender; in all other cases, or when the sender's name and address are not on the cover, such letter or other article is sent to the Dead Letter Office, where it is opened, the postage being recovered from the sender or the cover destroyed.

Unlawful detention of Post Office Messengers, &c., penalty.

51. It is not lawful for any person, unless acting by express order of the Government, to detain, except for a criminal offence, a Post Office messenger whilst carrying the mails, or to detain any carriage or horse upon which the mails are being carried, or on any pretence to open a packet or mail bag or box in transit from one Post Office to another, and any person guilty of such an offence is punishable with a fine not exceeding Rs. 500.

Refusal to deliver up letters, &c., which ought to have been delivered to another person, penalty.

52. Any person who shall fraudulently retain, or wilfully secrete or make away with, or keep or detain, or being required to deliver up by an Officer of the Post Office, shall neglect or refuse to deliver up a post letter or other article which ought to have been delivered to any other person, or mail bag, box, or packet containing a letter or other article which shall have been sent by the post, is punishable with imprisonment for a term not exceeding two years, and is also liable to fine.

Clubbed Packet—Definition of, and prohibition against.

53. A "clubbed packet," according to the definition given in the Post Office Act, is "a packet containing a collection of letters not made by an agent of the Post Office, transmitted through the Post Office with the view of the enclosed letters being delivered to more than one person through the agent of the person by whom the packet was made up," and the public are reminded that the transmission of clubbed packets is an infringement of the Law, rendering the person liable to severe penalties under Section 46 of the Post Office Act.

Government not responsible for loss.

54. Under Section 65 of the Post Office Act, the Government is not responsible for any loss or damage which may occur in respect of anything entrusted to the Post Office for conveyance, and no person employed by the Government in the Post Office Department is responsible for any such loss or damage, unless that person shall have caused such loss or damage negligently, maliciously, or fraudulently.

III.—Rates of Postage and conditions of transmission by Foreign Post.*Definition of term "Foreign Post."*

(1.)—The term "Foreign Post" includes the posts under the control of the Government of India named below:—

| | | |
|---|-----|--|
| India and the Straits | ... | { British India Steam Navigation Company <i>via</i> British Burmah. Opium Steamers direct to and from Calcutta. |
| India, China, and United States of America <i>via</i> Hong-Kong | ... | { Opium Steamers <i>via</i> the Straits. |
| India and Ceylon | ... | { British India Steam Navigation Company. Coasting Steamers between Calcutta and Bombay. |

It also includes the land dāk between India and Ceylon. Also all mails sent by private ships or vessels, whether from one Indian Post Office to another, or to and from places abroad. Also all mails sent by Her Majesty's British packets (Peninsular and Oriental Company) or by the French mail packets, whether from one Indian Post Office to another, or to and from places abroad.

Foreign Correspondence by private Ship.

(2.)—Mails can be sent by any private vessel leaving a port in India, but only such classes of mails are forwarded as can be received under the postal regulations of the country of destination. Banghy parcels cannot be sent to any foreign country by private ship.

Letters, &c., intended for despatch by private vessel should be marked as such by the sender, the name of the vessel being given if transmission by a particular vessel is desired. Letters, &c., not so marked will be forwarded by private vessel only if there be no regular mail communication with the country of destination.

Letters, &c., intended for despatch by private vessel must be *fully pre-paid* by stamps at the ordinary Indian inland rates, and they will be liable on delivery in any foreign country to such postage as may be chargeable under the regulations of that country. This rule does not, however, apply to correspondence sent by private ship to Hong-Kong or the Straits, for which see those entries in the Foreign Post Schedule.

Route by which forwarded.

(3.)—The route by which a cover is intended to be sent should be marked on the upper left hand corner of the address side. A cover marked for a particular route, but not fulfilling the conditions of that route (*e. g.*, in respect of compulsory pre-payment of postage), will be treated as if not marked for any particular route. Covers not marked for any particular route will, as a general rule, be sent by the route which stands first in this Schedule, except where there is a quicker despatch by some other route, or where the first route may require the compulsory pre-payment of a higher rate of postage than has been pre-paid, or where the amount of postage paid may leave no doubt as to the route intended.

Correspondence from or to Aden.

(4.)—Correspondence passing direct between Aden and places abroad is governed by the same conditions as correspondence between India and such places, except in respect of *letters conveyed by French Packet*, which, in some instances, are charged at a higher rate when sent from Aden. In all such instances, the rate "from Aden" is given separately in the Schedule.

Correspondence from Aden to India or any Indian Post Office is charged at the rates shown in the Schedule for correspondence from India to Aden.

Letters for Erzeroum and interior of Armenia, Jedda, Mecca and West Arabia, Persia, Turkey in Asia, Asia Minor, Cashmere, Cabul, &c.

(5.)—It is recommended that letters for Erzeroum and other parts of the interior of Armenia be addressed to the care of some agent at Samsoun or Trebizond, and that letters for Kiermanshah and Hamadan in Persia be sent by the Indian inland post to the Indian Post Office at Bagdad, addressed to the care of some agent there.

Letters for Jedda, Mecca, or other places in West Arabia, should be pre-paid as far as Suez at the rate of postage prescribed for letters to Suez. From Suez they are forwarded to destination by Turkish Post or such opportunity as may offer.

Letters for Teheran, Ispahan or Shiraz, if *fully pre-paid with ordinary Indian inland postage*, will be sent to the Indian Post Office at Bushire, and thence forwarded by land dāk to destination.

Letters for such places in Turkey in Asia, Asia Minor or Syria, as have no Austrian or French Post Offices (see lists of Austrian and of French Offices in Turkey given in the Schedule), should be addressed to the care of an agent at the nearest port at which an Austrian or French Office has been established.

For instance, letters for Aleppo may be sent to the French Office at Latakia or Alexandretta, and letters for Damascus to the French, Austrian, or British Office at Beyrout.

Letters and other articles for Cashmere are forwarded during the summer months (15th April to 1st November) through the Indian Post Office at *Murrees*, and thence by Cashmere Post to *Srinuggur*, where an Indian Post Office is maintained temporarily. During the summer, letters, &c., sent by this route are subject to the ordinary Indian inland rates of postage and to the ordinary rules as respects pre-payment, but additional postage equal to Indian postage is levied on delivery on behalf of the Cashmere Government. During the winter months, letters for

Cashmere, *if fully pre-paid with ordinary Indian inland postage*, are forwarded to the Indian Frontier Post Office at Sealkote, and thence by Cashmere post to Jummoo. This route is closed during the summer, when the Murree route is open.

Letters for Cabul, *if fully pre-paid with ordinary Indian inland postage*, are forwarded to the Indian Frontier Post Office at Peshawur, and there made over to the Postal Agent appointed by the Ameer of Cabul. Mails are forwarded by the Agent towards Cabul about three times a week.

Letters weighing more than one ounce.

(6.)—The rates for letters given in the Table do not go beyond one ounce, but the rates for heavier letters can easily be calculated by finding the rate in the Table for any fractional part of an ounce, and then adding for the remaining whole ounces at the rate per ounce given in Column D. If, for instance, it be desired to find the rate for a letter to Holland *via* Bombay through Italy weighing from 3 to 3½ ounces—

| | Rs. | A. | P. |
|--|-----|----|-------|
| For a letter not exceeding ½ ounce | ... | 0 | 9 9 |
| For 3 complete ounces at Rs. 1-3-6 per ounce | ... | 3 | 10 6 |
| | | | TOTAL |
| | | | 4 4 3 |

Limit of weight for letters to Germany.

(7.)—According to the Regulations of Germany, no letter exceeding 250 grammes (a little more than 8½ ounces) in weight, and containing any other enclosure than paper, can be allowed to circulate by the post. Any letters, therefore, forwarded in the mail to Germany above that weight, and containing any other enclosure than paper, will be liable, on their arrival at the Prussian frontier, to be stopped, and sent to the Custom House for delivery as *freight*.

Transmission of Jewellery, &c., to Spain, Belgium, Italy, Turkey, &c.

(8.)—The laws of the countries under notice forbid the transmission by the post of letters or other packets containing coin, watches, jewelry, or other articles of value which are liable to Customs' duties. Any such covers, therefore, which may be forwarded in the mails to Spain, Belgium or Italy, will not be delivered, but will be sent back. A similar prohibition, on pain of forfeiture, is placed upon the transmission of diamonds and other jewels to the Turkish Empire, of money and jewelry to the Republic of Costa Rica, and of jewelry to the Colony of Victoria, Australia.

Newspapers for Russia.

(9.)—It is forbidden to introduce into Russia, through the post, political newspapers, even in covers open at the ends or sides; and the admission into Russia even of newspapers not of a political character is permitted only when they are addressed to the house of some established bookseller, to the higher schools, to the Imperial public library, or to the Academy of Sciences in Russia. There is not, however, any restriction on political newspapers or any other publication addressed to members of the Royal Family of Russia, the Imperial ministers, or members of the diplomatic corps.

Printed prices current in covers open at the ends or sides are allowed to be addressed to any persons residing in Russia.

Registration to places abroad.

(10.)—Letters may be registered to those places abroad to which registration is available (*vide* Foreign Postage Schedule), provided that the postage is fully pre-paid, as well as the full amount of the registration fee shown in the Schedule. In some cases (marked "d" in the Schedule) the charge on a registered letter is double of the ordinary postage, no separate fee being levied. Registered letters to such places must be fully pre-paid at double the ordinary rates.

It is to be understood that registration to places abroad applies only to letters or packets pre-paid at letter rates, except in respect of the United Kingdom, the United States of America, and British Colonies, to which newspapers, books, and patterns, may also be registered when sent by British Packet.

Transmission of dangerous or offensive substances prohibited.

(11.)—The prohibition against the transmission of dangerous or offensive substances contained in paragraph 20 of Section II applies also to Foreign Post covers.

Other Subjects connected with Foreign Post.

(12.)—The following references are given to other subjects connected with the Foreign Post, which are treated of elsewhere :—

- | | |
|---|---|
| Address of letters to places abroad | } See instructions on the fly-leaf at commencement of this volume. |
| Treatment of unpaid covers, charges on delivery, &c. | } See rules immediately following the Schedule. |
| Book and Pattern Post to places abroad | } See rules coming after the above. |
| Overland Parcel Post | See rules coming after the above. |
| Special rates for letters of Soldiers and Seamen | } See rules coming after the above. |
| Re-direction of Soldiers' and Seamen's letters. | } See clause (5) of Section IV (" Re-direction") coming after the above |
| Official correspondence with places abroad | } See section headed " Official Correspondence" (last paragraph). |
-

For further explanations, &c., see the remarks preceding this schedule.

| COUNTRIES, &c. | EACH LETTER. | | | REGISTRATION FEE. | NOT EXCEEDING IN WEIGHT. | NOT EXCEEDING IN WEIGHT 4 ozs. | EACH PACKET OF NEWSPAPERS, BOOKS OR PATTERNS. | | |
|---|---|---------|--------|--|---------------------------------------|---------------------------------------|---|---|---|
| | 1/2 oz. | 3/4 oz. | 1 oz. | | | | | | |
| I, II, III. These figures refer to the remarks following this Schedule respecting the treatment of unpaid covers, charges on delivery, &c. Where the means of conveyance from India is not specified, it is always by <i>British Packet</i> , s. e., P. and Q. Co. The term " <i>Via Brindisi</i> " applies only to correspondence for the United Kingdom or places served through the United Kingdom. For other correspondence passing through Brindisi, the superscriptions given in this column should be followed. The name immediately following the word " <i>through</i> " is that of the country or Office to which the mails are consigned by the Indian Post Office. " <i>Via C. M.</i> " means that the route is <i>via</i> Calcutta or Madras, according to the locality where posted. | <p>a denotes that the cover is liable to additional postage on delivery. c denotes that the pre-payment of postage is compulsory. d denotes that registered covers are charged at double the ordinary rates (to be pre-paid), no separate fee being levied. The registration fee as well as the postage must, in all cases of registration, be pre-paid in full by Stamps. For the postage on heavy letters, see remarks preceding this Schedule, clause (6).</p> | | | <p>Each News-paper. Pre-payment compulsory except to United Kingdom. The limit of weight is 5 lbs. except where lower limits are given in the references below. The general limit of size is 2 feet in length and 1 foot in breadth or depth; but in the references below means that a packet may not exceed 18 inches in length, breadth or depth. Patterns can be sent only by routes marked P below. For further explanations and special conditions (when quoted in the references below), see Book and Pattern rules.</p> | <p>NOT EXCEEDING IN WEIGHT 4 ozs.</p> | <p>NOT EXCEEDING IN WEIGHT 2 ozs.</p> | <p>NOT EXCEEDING IN WEIGHT 1 oz.</p> | <p>NOT EXCEEDING IN WEIGHT like rate extra for every addl. 4 ozs.</p> | <p>REFERENCES TO THE BOOK AND PATTERN RULES FOLLOWING THIS SCHEDULE. B stands for books and P " patterns.</p> |
| ASPINWALL OR COLOR (PANAMA RAILWAY, SOUTH AMERICA). See <i>New Granada</i> , under head C of Countries served through England. | A | B | C | D | E | F | G | H | Rs. A. P. |
| AUSTRALIAN COLONIES. (<i>British</i>)— <i>Via</i> Bombay | 0 0 6 0 | ... | 0 12 0 | 0 4 0 | ... | ... | ... | 0 2 0 | B1, 3, 6. P1, 2. For New South Wales, the limit of weight is 8 lbs. |
| AUSTRIA— <i>Via</i> Bombay through <i>Italy</i> <i>Via</i> Bombay through <i>Trieste</i> <i>Via</i> Bombay through <i>France</i> <i>Via</i> C. M. by <i>French Packet</i> through <i>France</i> | 0 8 0 | 0 8 0 | 1 3 6 | 0 8 0 | ... | ... | ... | 0 2 0 | B4, P1, (10 ozs.) B2, 3, 4, 6, (3, lbs.) P (8 ozs.) B2, (3 lbs.) P (8 ozs.) |
| | 0 8 0 | 1 0 0 | 1 8 0 | 2 0 0 | d | a | a | Indian inland rate only. | |
| | 0 8 0 | 1 0 0 | 1 8 0 | 2 0 0 | d | a | a | Indian inland rate only. | |

See also clause 8 of remarks preceding this schedule respecting prohibition against transmission of jewelry to the Colony of Victoria.

| | A | B | C | D | E | F | G | H |
|---|-------|----------------|-----|------------------|----------------|-----|-----|----------------|
| BOTOSHANY (TURKEY IN EUROPE). See <i>Austrian Offices in Turkey, &c.</i> | | | | | | | | |
| BOUGAS OR BURGAS (TURKEY IN EUROPE, COAST OF BLACK SEA). See <i>Austrian Offices in Turkey, &c.</i> | | | | | | | | |
| BRAZIL (SOUTH AMERICA). See head C of Countries served through England. | | | | | | | | |
| BREMEN. See <i>German States.</i> | | | | | | | | |
| BRISBANE (QUEENSLAND). See <i>Australian Colonies.</i> | | | | | | | | |
| BRITAIN. See <i>United Kingdom.</i> | | | | | | | | |
| BRITISH COLUMBIA (NORTH AMERICA). See head A of Countries served through England. | | | | | | | | |
| BRUNSWICK. See <i>German States.</i> | | | | | | | | |
| BUCHAREST (TURKEY IN EUROPE). See <i>Austrian Offices in Turkey, &c.</i> | | | | | | | | |
| BUNOS AYRES (SOUTH AMERICA). See head C of Countries served through England. | | | | | | | | |
| BUNDER ABAS (PERSIAN GULF). BUSHIRE (PERSIAN GULF). BUSOBAN OR BUSREH (TURKISH ARABIA) | | | | | | | | |
| CAEUL. See remarks preceding this Schedule, clause (5). | | | | | | | | |
| CAIPE OR KAIPA (SYRIA). See <i>Austrian Offices in Turkey, &c.</i> | | | | | | | | |
| CAIRO (EGYPT). Via Bombay through Sues— Registered ... } Ordinary ... } For other route, see <i>French Offices in Turkey.</i> | { c a | 0 7 6 0 6 0 | ... | 0 15 0 0 12 0 | 0 6 0 ... | ... | ... | 0 2 0 ... |
| CALCUTTA— From Aden by <i>British Packet</i> ... From Aden by <i>French Packet</i> ... | ... | 0 4 0 0 5 6 | ... | 0 8 0 0 11 0 | 0 4 0 0 4 0 | ... | ... | 0 2 0 0 2 0 |
| CALIFORNIA (NORTH AMERICA). See <i>United States of America</i> , under head A of Countries served through England. | ... | ... | ... | ... | ... | ... | ... | ... |

Indian Post Office, at ordinary inland rates, via Bombay or Kurrachee.
Indian Post Office, at ordinary inland rates, via Bombay or Kurrachee.
Indian Post Office, at ordinary inland rates, via Bombay or Kurrachee.

B1, 3, 6, P.

B1, P1, 2.

| | A | B | C | D | E | F | G | H |
|--|---|-------|-----|-------------|-----|-----|-----|-------|
| CANTON. See <i>China</i> . | | | | | | | | |
| CAPE COAST CASTLE. — See <i>Gold Coast</i> , under head B of Countries served through England. | | | | | | | | |
| CAPE DE VERD ISLANDS (NORTH ATLANTIC, <i>Portuguese</i>). — See head D of Countries served through England. | | | | | | | | |
| CAPE OF GOOD HOPE (SOUTH AFRICA, <i>British</i>)— | | | | | | | | |
| For route through England, see head C of Countries served through England. | | | | | | | | |
| Via Bombay to Aden, and thence by <i>Zanzibar line</i> | c | 0 8 0 | ... | 1 0 0 0 4 0 | ... | ... | ... | 0 2 0 |
| CARACOL. See <i>West Indies</i> , (<i>British</i>) under head C of Countries served through England. | | | | | | | | |
| CASHMERE. See remarks preceding this Schedule, clause (5). | | | | | | | | |
| CAYALLA, OR KAYALA (TURKEY IN EUROPE, SOUTH COAST). See <i>Austrian Offices in Turkey</i> , &c. | | | | | | | | |
| CAYENNE. See <i>West Indies (Foreign)</i> under head C of Countries served through England. | | | | | | | | |
| CEYLON (<i>British</i>)— | | | | | | | | |
| Via Calcutta, Madras or Bombay ... | I | 0 4 0 | ... | 0 8 0 | ... | ... | ... | 0 2 0 |
| Via C. M. by <i>French Packet</i> ... | I | 0 4 0 | ... | 0 8 0 | ... | ... | ... | 0 2 0 |
| From Aden by <i>French Packet</i> ... | I | 0 5 6 | ... | 0 11 7 | ... | ... | ... | 0 2 0 |
| By <i>Land Dock</i> | I | 0 2 0 | ... | 0 4 0 | ... | ... | ... | ... |
| By <i>Indian Packet</i> | I | 0 2 0 | ... | 0 4 0 | ... | ... | ... | 0 2 0 |
| CHILI (SOUTH AMERICA). See head F of Countries served through England. | | | | | | | | |

} B1, 3, 6, P2.

B1, P2.

For further explanations, &c., see the remarks preceding this Schedule.

| COUNTRIES, &c. | EACH LETTER. | | | NOT EXCEEDING IN WEIGHT | REGISTRATION FEE. | NOT EXCEEDING IN WEIGHT 4 OZS. | EACH PACKET OF NEWSPAPERS, BOOKS OR PATTERNS. | | | |
|--|--|--|---|--------------------------|---------------------------------------|---|---|----------------------|---|--|
| | 1/2 oz. | 3/4 oz. | 1 oz. | | | | NOT EXCEEDING 1 OZ. | NOT EXCEEDING 2 OZS. | NOT EXCEEDING 4 OZS. A like rate extra for every addl. 4ozs | REFERENCES TO THE BOOK AND PATTERN RULES FOLLOWING THIS SCHEDULE. B stands for books and P " " patterns. |
| | Rs. A. P. | Rs. A. P. | Rs. A. P. | | | | Rs. A. P. | Rs. A. P. | Rs. A. P. | |
| <p>I, II, III. These figures refer to the remarks following the Schedule respecting the treatment of unpaid covers, charges on delivery, &c.</p> <p>Where the means of conveyance from India is not specified, it is always by <i>British Packet, i. e., P. and O. Co.</i></p> <p>The term " <i>vi. Brindisi</i>" applies only to correspondence for the United Kingdom or places served through the United Kingdom.</p> <p>For other correspondence passing through Brindisi, the superscriptions given in this column should be followed.</p> <p>The name immediately following the word "through" is that of the country or Office to which the mails are consigned by the Indian Post Office.</p> <p>" <i>Vi. C. M.</i>" means that the route is via Calcutta or Madras, according to the locality where posted.</p> | <p>a denotes that the cover is liable to additional postage on delivery.</p> <p>c denotes that the prepayment of postage is compulsory.</p> <p>d denotes that registered covers are charged at double the ordinary rates (to be prepaid), no separate fee being levied.</p> <p>The registration fee as well as the postage must, in all cases of registration, be prepaid in full by stamps.</p> <p>For the postage on heavy letters, see remarks preceding this Schedule, clause (6).</p> | <p>Each Newspaper.</p> <p>Prepayment compulsory except to United Kingdom. The limit of weight is 5 lbs. except where lower limits are given in the references below.</p> <p>The general limit of size is 2 feet in length and 1 foot in breadth or depth; but* in the references below means that a packet may not exceed 18 inches in length, breadth or depth.</p> <p>Patterns can be sent only by routes marked P below. For further explanations and special conditions (when quoted in the references below), see Book and Pattern rules.</p> | <p>NOT EXCEEDING 1 OZ.</p> <p>NOT EXCEEDING 2 OZS.</p> <p>NOT EXCEEDING 4 OZS. A like rate extra for every addl. 4ozs</p> | <p>REGISTRATION FEE.</p> | <p>NOT EXCEEDING IN WEIGHT 4 OZS.</p> | <p>NOT EXCEEDING 1 OZ.</p> <p>NOT EXCEEDING 2 OZS.</p> <p>NOT EXCEEDING 4 OZS. A like rate extra for every addl. 4ozs</p> | <p>REFERENCES TO THE BOOK AND PATTERN RULES FOLLOWING THIS SCHEDULE. B stands for books and P " " patterns.</p> | | | |
| <p>CHINA (Except HONG-KONG AND SHANGHAI)—</p> <p>I Via Bombay through Hong-Kong...</p> <p>I Via Calcutta by Indian Packet (Opium Steamer) through Hong-Kong</p> <p>I Via C. M. through French Packet</p> <p>Agent</p> | <p>NOT EXCEEDING IN WEIGHT</p> <p>1/2 oz. 3/4 oz. 1 oz.</p> | <p>REGISTRATION FEE.</p> | <p>NOT EXCEEDING IN WEIGHT 4 OZS.</p> | <p>REGISTRATION FEE.</p> | <p>NOT EXCEEDING IN WEIGHT 4 OZS.</p> | <p>NOT EXCEEDING 1 OZ.</p> <p>NOT EXCEEDING 2 OZS.</p> <p>NOT EXCEEDING 4 OZS. A like rate extra for every addl. 4ozs</p> | <p>REFERENCES TO THE BOOK AND PATTERN RULES FOLLOWING THIS SCHEDULE. B stands for books and P " " patterns.</p> | | | |
| <p>CHIO OR TORKSMH (TURKEY IN ASIA, WEST COAST). See Austrian Offices in Turkey, &c.</p> <p>COLOM, OR ASPINWALL (PANAMA RAILWAY, SOUTH AMERICA). See New Grenada, under head C of Countries served through England.</p> <p>CONSTANTINOPLE (TURKEY IN EUROPE). Via Bombay through British Post Office, Alexandria, and thence by Egyptian packet ...</p> <p>For other routes. See French and Austrian Offices in Turkey, &c.</p> | <p>NOT EXCEEDING IN WEIGHT</p> <p>1/2 oz. 3/4 oz. 1 oz.</p> | <p>REGISTRATION FEE.</p> | <p>NOT EXCEEDING IN WEIGHT 4 OZS.</p> | <p>REGISTRATION FEE.</p> | <p>NOT EXCEEDING IN WEIGHT 4 OZS.</p> | <p>NOT EXCEEDING 1 OZ.</p> <p>NOT EXCEEDING 2 OZS.</p> <p>NOT EXCEEDING 4 OZS. A like rate extra for every addl. 4ozs</p> | <p>REFERENCES TO THE BOOK AND PATTERN RULES FOLLOWING THIS SCHEDULE. B stands for books and P " " patterns.</p> | | | |

Registered letters can be sent to Amoy, Canton, Foo Chow Foo, Ningpo, and Swatow only; and packets of newspapers books and patterns only to the places above-mentioned and to Whampoa.

B1, 3, 6, P.

0 2 0

0 2 0

0 2 0

0 2 0

| | A | B | C | D | E | F | G | H | K |
|---|-----|--------|-----|-------|-------|-------|-----|-------|--------------------|
| <p>COSTA RICA (FRANCE). See <i>France</i>. COSTA RICA (CENTRAL AMERICA). See head C of Countries served through England. Countries served through <i>England</i>.</p> | ... | 0 10 0 | ... | 1 4 0 | 0 8 0 | 0 3 0 | ... | 0 6 6 | |
| | III | | | | | | | | |
| | ... | 0 8 0 | ... | 1 0 0 | 0 8 0 | 0 2 6 | ... | 0 4 6 | B 1, 3, 6, P 2. |
| | III | | | | | | | | |
| <p>BRITISH COLUMBIA, CANADA, NEW BRUNSWICK, NEWFOUNDLAND, NOVA SCOTIA, PRINCE EDWARD ISLAND, VANCOUVER'S ISLAND—</p> | ... | 0 10 0 | ... | 1 4 0 | 0 8 0 | 0 3 0 | ... | 0 6 6 | |
| | III | | | | | | | | |
| | ... | 0 8 0 | ... | 1 0 0 | 0 8 0 | 0 2 6 | ... | 0 4 6 | B 2, 4, 6, P 1, 2. |
| | III | | | | | | | | |
| <p>UNITED STATES OF AMERICA—</p> | ... | 0 12 0 | ... | 1 8 0 | 0 8 0 | 0 3 0 | ... | 0 6 6 | |
| | III | | | | | | | | |
| | ... | 0 10 0 | ... | 1 4 0 | 0 8 0 | 0 2 6 | ... | 0 4 6 | B 1, 3, 6, P 2. |
| | III | | | | | | | | |
| <p>BERMUDA, FALKLAND ISLANDS, GAMBIA, GOLD COAST, LAGOS, SIERRA LEONE—</p> | ... | 0 12 0 | ... | 1 8 0 | 0 8 0 | 0 3 0 | ... | 0 6 6 | |
| | III | | | | | | | | |
| | ... | 0 10 0 | ... | 1 4 0 | 0 8 0 | 0 2 6 | ... | 0 4 6 | B 1, 3, 6, P. |
| | III | | | | | | | | |
| <p>LIBERIA—</p> | ... | 0 12 0 | ... | 1 8 0 | 0 8 0 | 0 3 0 | ... | 0 6 6 | |
| | III | | | | | | | | |
| | ... | 0 10 0 | ... | 1 4 0 | 0 8 0 | 0 2 6 | ... | 0 4 6 | |
| | III | | | | | | | | |
| <p>OTHER PLACES ON WEST COAST OF AFRICA—</p> | c | 0 12 0 | ... | 1 8 0 | None | 0 3 0 | ... | 0 6 6 | |
| | III | | | | | | | | |
| | c | 0 10 0 | ... | 1 4 0 | None | 0 2 6 | ... | 0 4 6 | |
| | III | | | | | | | | |

See also clause (8) of remarks preceding this Schedule respecting prohibition against transmission of valuables to Costa Rica.

FOREIGN POST—SCHEDULE OF RATES.

| | A | B | C | D | E | F | G | H | | |
|---|-----|--------|--------|--------|--------|-------|--------|-------|--------|-----------------------------------|
| D | III | c a | 1 0 0 | ... | 2 0 0 | None | a0 3 0 | ... | a0 6 6 | } B 1, 3, 6, P. |
| | | | | | | | | | | |
| D | III | c a | 0 12 0 | ... | 1 8 0 | None | a0 3 9 | ... | a0 7 0 | } B 1, 3, 6, P. |
| | | | | | | | | | | |
| D | III | c a | 0 10 0 | ... | 1 4 0 | None | a0 3 0 | ... | a0 5 0 | } B 1, 3, 6, P. |
| | | | | | | | | | | |
| E | III | ... | 0 12 0 | ... | 1 8 0 | 0 8 0 | ... | 0 4 6 | 0 5 9 | } B 2, 3, 4 (1 lb.)* P 1 (1 lb.)* |
| | | | | | | | | | | |
| E | III | ... | 0 10 0 | ... | 1 4 0 | 0 8 0 | ... | 0 2 6 | 0 3 9 | } B 2, 3, 4 (1 lb.)* P 1 (1 lb.)* |
| | | | | | | | | | | |
| E | III | 0 12 0 | 1 0 0 | 1 12 0 | 2 0 0 | 0 8 0 | ... | 0 4 6 | 0 5 9 | } B 2, 3, 4 (1 lb.)* P 1 (1 lb.)* |
| | | | | | | | | | | |
| E | III | 0 10 0 | 0 14 0 | 1 8 0 | 1 12 0 | 0 8 0 | ... | 0 2 6 | 0 3 9 | } B 2, 3, 4 (1 lb.)* P 1 (1 lb.)* |
| | | | | | | | | | | |
| F | III | c a | 1 4 0 | ... | 2 8 0 | None | a0 3 9 | ... | a0 7 0 | } B 1, 3, 6, P. |
| | | | | | | | | | | |
| F | III | c a | 1 2 0 | ... | 2 4 0 | None | a0 3 0 | ... | a0 5 0 | } B 1, 3, 6, P. |
| | | | | | | | | | | |

For further explanations, &c., see the remarks preceding this Schedule.

| COUNTRIES, &c. | EACH LETTER. | EACH PACKET OF NEWSPAPERS, BOOKS OR PATTERNS. | NOT EXCEEDING IN WEIGHT | NOT EXCEEDING IN WEIGHT | NOT EXCEEDING IN WEIGHT | NOT EXCEEDING IN WEIGHT |
|--|---|---|--|--|--|---|
| <p>I, II, III. These figures refer to the remarks following the Schedule respecting the treatment of unpaid covers, charges on delivery, &c.</p> <p>Where the means of conveyance from India is not specified, it is always by <i>British Packet, s. e., P.</i> and <i>O. Co.</i></p> <p>The term "<i>Via Brindisi</i>" applies only to correspondence for the United Kingdom or places served through the United Kingdom.</p> <p>For other correspondence passing through Brindisi, the descriptions given in this column should be followed.</p> <p>The "<i>through</i>" is that of the country or Office to which the mails are consigned by the Indian Post Office.</p> <p>"<i>Via C. M.</i>" means that the route is <i>via</i> Calcutta or Madras, according to the locality where posted.</p> | <p><i>a</i> denotes that the cover is liable to additional postage on delivery.</p> <p><i>c</i> denotes that the prepayment of postage is compulsory.</p> <p><i>d</i> denotes that registered covers are charged at double the ordinary rates (to be prepaid), no separate fee being levied.</p> <p>The registration fee as well as the postage must, in all cases of registration, be prepaid in full by stamps.</p> <p>For the postage on heavy letters, see remarks preceding this Schedule, clause (6).</p> | <p>Full prepayment compulsory except to United Kingdom. The limit of weight is 5 lbs. except where lower limits are given in the references below.</p> <p>The general limit of size is 2 feet in length and 1 foot in breadth or depth; but in the references below means that a packet may not exceed 18 inches in length, breadth or depth.</p> <p>Patterns can be sent only by routes marked P below. For further explanations and special conditions (when quoted in the references below), see Book and Pattern rules.</p> | <p>NOT EXCEEDING IN WEIGHT</p> <p>1 oz.</p> | <p>NOT EXCEEDING IN WEIGHT</p> <p>2 ozs.</p> | <p>NOT EXCEEDING IN WEIGHT</p> <p>4 ozs.</p> | <p>REFERENCES TO THE BOOK AND PATTERN RULES. FOLLOWING THIS SCHEDULE.</p> <p>B stands for books and P " " patterns.</p> |
| <p>CUBA (WEST INDIES, <i>Spanish</i>). See head C of Countries served through England.</p> <p>CURACOA (WEST INDIES, <i>Dutch</i>). See head C of Countries served through England.</p> <p>DAMANOUR. See <i>Egypt</i>.</p> <p>DAMASCUS (SYRIA). See remarks preceding this Schedule, clause (6).</p> <p>DAMIETTA. See <i>Egypt</i>.</p> <p>DARDANELLES (TURKEY). See <i>French and Austrian Offices in Turkey, &c.</i></p> | <p>NOT EXCEEDING IN WEIGHT</p> <p>1 oz.</p> | <p>NOT EXCEEDING IN WEIGHT</p> <p>2 ozs.</p> | <p>NOT EXCEEDING IN WEIGHT</p> <p>4 ozs.</p> | <p>NOT EXCEEDING IN WEIGHT</p> <p>4 ozs.</p> | <p>NOT EXCEEDING IN WEIGHT</p> <p>4 ozs.</p> | <p>NOT EXCEEDING IN WEIGHT</p> <p>4 ozs.</p> |
| <p>NOT EXCEEDING IN WEIGHT</p> <p>1 oz.</p> | <p>NOT EXCEEDING IN WEIGHT</p> <p>2 ozs.</p> | <p>NOT EXCEEDING IN WEIGHT</p> <p>4 ozs.</p> | <p>NOT EXCEEDING IN WEIGHT</p> <p>4 ozs.</p> | <p>NOT EXCEEDING IN WEIGHT</p> <p>4 ozs.</p> | <p>NOT EXCEEDING IN WEIGHT</p> <p>4 ozs.</p> | <p>NOT EXCEEDING IN WEIGHT</p> <p>4 ozs.</p> |
| <p>NOT EXCEEDING IN WEIGHT</p> <p>1 oz.</p> | <p>NOT EXCEEDING IN WEIGHT</p> <p>2 ozs.</p> | <p>NOT EXCEEDING IN WEIGHT</p> <p>4 ozs.</p> | <p>NOT EXCEEDING IN WEIGHT</p> <p>4 ozs.</p> | <p>NOT EXCEEDING IN WEIGHT</p> <p>4 ozs.</p> | <p>NOT EXCEEDING IN WEIGHT</p> <p>4 ozs.</p> | <p>NOT EXCEEDING IN WEIGHT</p> <p>4 ozs.</p> |
| <p>NOT EXCEEDING IN WEIGHT</p> <p>1 oz.</p> | <p>NOT EXCEEDING IN WEIGHT</p> <p>2 ozs.</p> | <p>NOT EXCEEDING IN WEIGHT</p> <p>4 ozs.</p> | <p>NOT EXCEEDING IN WEIGHT</p> <p>4 ozs.</p> | <p>NOT EXCEEDING IN WEIGHT</p> <p>4 ozs.</p> | <p>NOT EXCEEDING IN WEIGHT</p> <p>4 ozs.</p> | <p>NOT EXCEEDING IN WEIGHT</p> <p>4 ozs.</p> |

| | A | B | C | D | E | F | G | H |
|--|-------|--------|-------|--------|-------|-----|-------|----------------------------------|
| Via Bombay through French Post Office, Alexandria | 0 5 6 | 0 11 0 | 1 0 6 | 1 6 0 | d | | | |
| Via C. M. through French Packet Agent | 0 6 6 | 0 13 0 | 1 3 6 | 1 10 0 | d | | | B 2, 3 (*) P (*) |
| <p>GALATZ (MOLDAVIA). See French and Austrian Offices in Turkey, &c.</p> <p>GALLS. See Ceylon.</p> <p>GALLIOLI (DARDANELLES). See French and Austrian Offices in Turkey, &c.</p> <p>GAMBIA (AFRICA, WEST COAST). See head B of Countries served through Englar 1.</p> <p>GERMAN STATES. See also clause [7] of remarks preceding this Schedule respecting limit of weight for letters for German States.</p> | | | | | | | | |
| Via Bombay through Italy | ... | 0 9 9 | ... | 1 3 6 | d | ... | 0 2 0 | 0 3 9 |
| Via Bombay through Trieste | ... | 0 8 0 | ... | 1 0 0 | 0 8 0 | ... | 0 2 0 | 0 3 9 |
| Via Bombay through France | 0 7 0 | 0 14 0 | 1 5 0 | 1 12 0 | d | ... | ... | B 2, 3, 4, 6 (3 lbs.) P (8 ozs.) |
| Via C. M. by French Packet through France | 0 7 0 | 0 14 0 | 1 5 0 | 1 12 0 | d | ... | ... | B 2, 3, 4 (3 lbs.) P (8 ozs.) |
| <p>List D. Anhalt, Brunswick, Hanover, Mecklenburg Schwerin, Mecklenburg Stralitz, Oldenburg (Birkenfeld excepted), Prussia (Rhenish Provinces excepted), Saxony.</p> | | | | | | | | |
| Via Bombay through Italy | ... | 0 9 9 | ... | 1 3 6 | d | ... | 0 2 0 | 0 3 9 |
| Via Bombay through Trieste | ... | 0 8 0 | ... | 1 0 0 | 0 8 0 | ... | 0 2 0 | 0 3 9 |
| Via Bombay through France | 0 8 0 | 1 0 0 | 1 8 0 | 2 0 0 | d | ... | ... | B 2, 3, 4, 6 (3 lbs.) P (8 ozs.) |
| Via C. M. by French Packet through France | 0 8 0 | 1 0 0 | 1 8 0 | 2 0 0 | d | ... | ... | B 2, 3, 4 (3 lbs.) P (8 ozs.) |
| <p>GIBRALTAR (British)—</p> | | | | | | | | |
| Via Bombay | ... | 0 4 0 | ... | 0 8 0 | 0 4 0 | ... | ... | 0 2 9 |
| Via Bombay through France | ... | 0 12 0 | 1 2 0 | 1 8 0 | None | ... | ... | B 1, 3, 6, P 2. |
| Via C. M. by French Packet through France | ... | 0 12 0 | 1 2 0 | 1 8 0 | None | ... | ... | |
| <p>GIORGEVO (TURKEY IN EUROPE). See Austrian Offices in Turkey, &c.</p> | | | | | | | | |

FOREIGN POST—SCHEDULE OF RATES.

| | A | B | C | D | E | F | G | H |
|---|-----|--------|-----|--------|-----|-----|-------|--------------------|
| GREY TOWN (ST. JUAN DE NICARAGUA, CENTRAL AMERICA). See head C of Countries served through England. | | | | | | | | |
| GUADALOUPE (WEST INDIES, French). See head C of Countries served through England. | | | | | | | | |
| GUADUPE (MEXICAN COAST).— | | | | | | | | |
| GUATEMALA (CENTRAL AMERICA). See head C of Countries served through England. | | | | | | | | |
| HAMADAN (PERSIA). See remarks preceding this schedule, clause (5). | | | | | | | | |
| HAMBURG. See German States. | | | | | | | | |
| HANOVER. See German States. | | | | | | | | |
| HAYTI, OR ST. DOMINGO (WEST INDIES, Foreign). See head C of Countries served through England. | | | | | | | | |
| HELGOLAND (EUROPE, British).— | | | | | | | | |
| Via Bombay through Italy | ... | 0 18 6 | ... | 1 11 0 | ... | ... | 0 2 9 | 0 4 9 |
| | | | | | | | | B 4, P 1 (10 OZS.) |
| HERSE DARMSTADT. See German States. | | | | | | | | |
| HERSE ELEKTORAT. See German States. | | | | | | | | |
| HERSE HAMBURG. See German States. | | | | | | | | |
| HIOGO. See Japan. | | | | | | | | |
| HOBART TOWN (TASMANIA). See Australian Colonies. | | | | | | | | |
| HORNZOLLERN. See German States. | | | | | | | | |

Indian Post Office, at ordinary inland rates, viz Bombay or Kurrachee.

FOREIGN POST—SCHEDULE OF RATES.

| | A | B | C | D | E | F | G | H | I | J | K | L | M | N | O | P | Q | R | S | T | U | V | W | X | Y | Z |
|---|-----|-----|-----|-----|-----|-----|-----|-----|-----|-----|-----|-----|-----|-----|-----|-----|-----|-----|-----|-----|-----|-----|-----|-----|-----|-----|
| By Private Vessel ... | ... | ... | ... | ... | ... | ... | ... | ... | ... | ... | ... | ... | ... | ... | ... | ... | ... | ... | ... | ... | ... | ... | ... | ... | ... | ... |
| IRAILA (TURKEY IN EUROPE). See French and Austrian Offices in Turkey, &c. | ... | ... | ... | ... | ... | ... | ... | ... | ... | ... | ... | ... | ... | ... | ... | ... | ... | ... | ... | ... | ... | ... | ... | ... | ... | ... |
| IRBOLI (TURKEY IN ASIA, COAST OF BLACK SEA). See French and Austrian Offices in Turkey, &c. | ... | ... | ... | ... | ... | ... | ... | ... | ... | ... | ... | ... | ... | ... | ... | ... | ... | ... | ... | ... | ... | ... | ... | ... | ... | ... |
| IONIAN ISLANDS. See Greece. | ... | ... | ... | ... | ... | ... | ... | ... | ... | ... | ... | ... | ... | ... | ... | ... | ... | ... | ... | ... | ... | ... | ... | ... | ... | ... |
| ITALY— | ... | ... | ... | ... | ... | ... | ... | ... | ... | ... | ... | ... | ... | ... | ... | ... | ... | ... | ... | ... | ... | ... | ... | ... | ... | ... |
| Via Bombay through Italy | ... | ... | ... | ... | ... | ... | ... | ... | ... | ... | ... | ... | ... | ... | ... | ... | ... | ... | ... | ... | ... | ... | ... | ... | ... | ... |
| Via C. M. through French Packet Agent | ... | ... | ... | ... | ... | ... | ... | ... | ... | ... | ... | ... | ... | ... | ... | ... | ... | ... | ... | ... | ... | ... | ... | ... | ... | ... |
| JAFFA (SYRIA). See French and Austrian Offices in Turkey, &c. | ... | ... | ... | ... | ... | ... | ... | ... | ... | ... | ... | ... | ... | ... | ... | ... | ... | ... | ... | ... | ... | ... | ... | ... | ... | ... |
| JAMAICA. See West Indies, British, under head C of Countries served through England. | ... | ... | ... | ... | ... | ... | ... | ... | ... | ... | ... | ... | ... | ... | ... | ... | ... | ... | ... | ... | ... | ... | ... | ... | ... | ... |
| JANINA (ALBANIA, TURKEY IN EUROPE). See Austrian Offices in Turkey, &c. | ... | ... | ... | ... | ... | ... | ... | ... | ... | ... | ... | ... | ... | ... | ... | ... | ... | ... | ... | ... | ... | ... | ... | ... | ... | ... |
| JAPAN— | ... | ... | ... | ... | ... | ... | ... | ... | ... | ... | ... | ... | ... | ... | ... | ... | ... | ... | ... | ... | ... | ... | ... | ... | ... | ... |
| Yokohama— | ... | ... | ... | ... | ... | ... | ... | ... | ... | ... | ... | ... | ... | ... | ... | ... | ... | ... | ... | ... | ... | ... | ... | ... | ... | ... |
| Via Bombay through Hong-Kong | ... | ... | ... | ... | ... | ... | ... | ... | ... | ... | ... | ... | ... | ... | ... | ... | ... | ... | ... | ... | ... | ... | ... | ... | ... | ... |
| Via C. M. through French Packet Agent | ... | ... | ... | ... | ... | ... | ... | ... | ... | ... | ... | ... | ... | ... | ... | ... | ... | ... | ... | ... | ... | ... | ... | ... | ... | ... |
| Other parts— | ... | ... | ... | ... | ... | ... | ... | ... | ... | ... | ... | ... | ... | ... | ... | ... | ... | ... | ... | ... | ... | ... | ... | ... | ... | ... |
| Via Bombay through Hong-Kong | ... | ... | ... | ... | ... | ... | ... | ... | ... | ... | ... | ... | ... | ... | ... | ... | ... | ... | ... | ... | ... | ... | ... | ... | ... | ... |
| Via C. M. through French Packet Agent | ... | ... | ... | ... | ... | ... | ... | ... | ... | ... | ... | ... | ... | ... | ... | ... | ... | ... | ... | ... | ... | ... | ... | ... | ... | ... |
| JASSY (TURKEY IN EUROPE). See Austrian Offices in Turkey, &c. | ... | ... | ... | ... | ... | ... | ... | ... | ... | ... | ... | ... | ... | ... | ... | ... | ... | ... | ... | ... | ... | ... | ... | ... | ... | ... |
| JAVA (Dutch). See Netherlands India. | ... | ... | ... | ... | ... | ... | ... | ... | ... | ... | ... | ... | ... | ... | ... | ... | ... | ... | ... | ... | ... | ... | ... | ... | ... | ... |
| JERDDA. See remarks preceding this Schedule, clause (5). | ... | ... | ... | ... | ... | ... | ... | ... | ... | ... | ... | ... | ... | ... | ... | ... | ... | ... | ... | ... | ... | ... | ... | ... | ... | ... |
| JERUSALEM (SYRIA). See Austrian Offices in Turkey, &c. | ... | ... | ... | ... | ... | ... | ... | ... | ... | ... | ... | ... | ... | ... | ... | ... | ... | ... | ... | ... | ... | ... | ... | ... | ... | ... |
| KERASSUN (TURKEY IN ASIA, COAST OF BLACK SEA). See French and Austrian Offices in Turkey, &c. | ... | ... | ... | ... | ... | ... | ... | ... | ... | ... | ... | ... | ... | ... | ... | ... | ... | ... | ... | ... | ... | ... | ... | ... | ... | ... |
| KIERMAN SHAH (PERSIA). See remarks preceding this Schedule, clause (5). | ... | ... | ... | ... | ... | ... | ... | ... | ... | ... | ... | ... | ... | ... | ... | ... | ... | ... | ... | ... | ... | ... | ... | ... | ... | ... |
| KUSTENDJIE (TURKEY IN EUROPE, COAST OF BLACK SEA). See French and Austrian Offices in Turkey, &c. | ... | ... | ... | ... | ... | ... | ... | ... | ... | ... | ... | ... | ... | ... | ... | ... | ... | ... | ... | ... | ... | ... | ... | ... | ... | ... |

Indian inland rate only.

Cannot be pre-paid, but 4 annas per 1/4 oz. charged on those received.

See also clause (8) of remarks preceding this Schedule respecting prohibition against transmission of valuables to Italy.

Indian inland rate only.

B 1, 2, P 1 (10 ozs. samples of Cotton can be sent up to a maximum limit of 17 1/2 ozs.; but only to Italy itself).
B 1, P.

B 1, 9, 6, P.

Letters can be registered to Nagasaki and Yokohama only.

For further explanations, &c., see the remarks preceding this Schedule.

| COUNTRIES, &c. | EACH LETTER. | | | EACH NEWS-PAPER. | EACH PACKET OF NEWSPAPERS, BOOKS OR PATTERNS. |
|---|-------------------------|-------------------------|-------------------------|-----------------------|---|
| | NOT EXCEEDING IN WEIGHT | REGISTRATION FEE. | NOT EXCEEDING IN WEIGHT | | |
| <p>I, II, III. These figures refer to the remarks following the Schedule respecting the treatment of unpaid covers, charges on delivery, &c.</p> <p>Where the means of conveyance from India is not specified, it is always by British Packet, S. P. and C. Co.</p> <p>The term "Via Brindisi" applies only to correspondence for the United Kingdom or places served through the United Kingdom.</p> <p>For other correspondence passing through Brindisi, the superscriptions given in this column should be followed.</p> <p>The name immediately following the word "through" is that of the country or office to which the mail is consigned by the Indian Post Office.</p> <p>"Via C. M." means that the route is via Calcutta or Madras, according to the locality where posted.</p> | <p>1/2 oz.</p> <p>A</p> | <p>1/2 oz.</p> <p>B</p> | <p>1/2 oz.</p> <p>C</p> | <p>1 oz.</p> <p>D</p> | <p>NOT EXCEEDING IN WEIGHT 4 OZS.</p> |
| | Rs. A. P. | Rs. A. P. | Rs. A. P. | Rs. A. P. | Rs. A. P. |
| | 0 4 0 | 0 4 0 | 0 8 0 | 0 8 0 | None |
| | ... | ... | ... | ... | ... |
| <p>LARVAN (NEAR BOMBAY, British) -</p> <p>Via Bombay through Singapore ... I</p> <p>Via C. M. and Moulmein by Indian Packet through Singapore ... I</p> <p>Via Calcutta by Indian Packet (Opium Steamer) through Singapore ... I</p> | | | | | |
| <p>LAGOS (TURKEY IN EUROPE, SOUTH COAST). See Austrian Offices in Turkey, &c.</p> <p>LAGOS (AFRICA, WEST COAST). See head B of Countries served through England.</p> <p>LA PLATA. See Buenos Ayres, under head C of Countries served through England.</p> | | | | | |

| | A | B | C | D | E | F | G | H |
|--|-------|--------|-------|--------|-------|----------------------------|-------|--|
| LARACA (CYPRUS, MEDITERRANEAN). See Austrian Offices in Turkey, &c. | | | | | | | | |
| LARAKA (SYRIA). See French Offices in Turkey, &c. | | | | | | | | |
| LAUDENBURG. See German States. | | | | | | | | |
| LIBERIA (AFRICA, WEST COAST, Foreign). See head B of Countries served through England. | | | | | | | | |
| LINGA (PERSIAN GULF)-- | | | | | | | | |
| LIPPE DETMOLD. See German States. | | | | | | | | |
| LUBBECK. See German States. | | | | | | | | |
| LUXEMBURG-- | | | | | | | | |
| Via Bombay through Italy ... | ... | 0 9 9 | ... | 1 3 8 | d | ... | 0 2 0 | 0 3 9 |
| Via Bombay through Trieste ... | ... | 0 8 0 | ... | 1 0 0 | 0 8 0 | ... | 0 2 0 | 0 3 9 |
| Via Bombay through France ... | 0 7 0 | 0 14 0 | 1 5 0 | 1 12 0 | d | ... | 0 2 0 | 0 3 9 |
| Via C. M. by French Packet through France ... | 0 7 0 | 0 14 0 | 1 5 0 | 1 12 0 | d | a Indian inland rate only. | ... | B, P 1 (10 ozs.) B 2, 3, 4 (3 lbs.), P (8 ozs.) |
| MADAGASCAR-- | | | | | | | | |
| Via C. M. through French Packet Agent ... | c a | 0 5 6 | ... | 0 11 0 | None | | | |
| Via Bombay to Aden and thence through French Packet Agent ... | c a | 0 8 0 | ... | 1 0 0 | None | | | |
| MADIRA (NORTH ATLANTIC, Portuguese). See head B of Countries served through England. | | | | | | | | |
| MADRAS-- | | | | | | | | |
| From Aden by British Packet ... | ... | 0 4 0 | ... | 0 8 0 | 0 4 0 | ... | ... | 0 2 0 |
| From Aden by French Packet ... | ... | 0 5 6 | ... | 0 11 0 | 0 4 0 | ... | ... | 0 2 0 |
| MADRAS (SEYCHELLES). See Seychelles. | | | | | | | | |
| MAJORCA (BALEARIC ISLANDS, Spanish). See Spain. | | | | | | | | |
| MALACCA (British). See Straits Settlements | | | | | | | | |
| MALTA (British)-- | | | | | | | | |
| Via Bombay ... | ... | 0 4 0 | ... | 0 8 0 | 0 4 0 | ... | ... | 0 2 9 |
| | | | | | | | | B 1, 3, 6, P 2. |

Indian Post Office, at ordinary inland rates, via Bombay or Kurrachee.

| | A | B | C | D | E | F | G | H |
|--|-----------|--------|-------|-------|-------|----------------------------|---------|-----------------------------------|
| MELBOURNE (VICTORIA). See <i>Australian Colonies</i> . | | | | | | | | |
| MERSINA (TURKEY IN ASIA, SOUTH COAST). See <i>French Offices in Turkey, &c.</i> | | | | | | | | |
| MEXICO (NORTH AMERICA). See head C of Countries served through England. | | | | | | | | |
| MINORCA (BALEARIC ISLANDS, Spanish). - See <i>Spain</i> . | | | | | | | | |
| MYTILENE (EGEAN SEA, TURKEY). See <i>French and Austrian Offices in Turkey, &c.</i> | | | | | | | | |
| MOLDAVIA— | | | | | | | | |
| Via Bombay through Trieste ... | 0 13 0 | 0 9 0 | ... | 1 2 0 | 0 8 0 | ... | 0 2 0 | B 2, 3, 4, 6, (3 lbs.) P (8 ozs.) |
| Via Bombay through France ... | 0 13 0 | 1 10 0 | 2 7 0 | 3 4 0 | ... | a Indian inland rate only. | 0 3 0 | } B 2, 3, 4 (3 lbs.), P (8 ozs.) |
| Via C. M. by French Packet through France ... | 0 13 0 | 1 10 0 | 3 7 0 | 3 4 0 | ... | a Indian inland rate only. | 0 3 0 | |
| MONTENEGRO— | | | | | | | | |
| Via Bombay through France ... | ca0 80 | 1 0 0 | 1 8 0 | 2 0 0 | None | | | |
| Via C. M. by French Packet through France ... | ca0 80 | 1 0 0 | 1 8 0 | 2 0 0 | None | | | |
| MORRIS VINEO. See head C of Countries served through England. | | | | | | | | |
| MONTSEBAT. See <i>West Indies, British</i> , under head C of Countries served through England. | | | | | | | | |
| MOSQUITO TERRITORY (CENTRAL AMERICA). See <i>West Indies (Foreign)</i> under head C of Countries served through England. | | | | | | | | |
| MOZAMBIQUE— | | | | | | | | |
| Via Bombay to Aden and thence by Zanzibar line ... | c a 0 8 0 | ... | 1 0 0 | 1 0 0 | None | ... | ca0 2 0 | B 2, 3, (1 lb. *), P 1 (1 lb. *). |
| MUSCAT (ARABIA) ... | | | | | | | | |
| NAGASAKI. See <i>Japan</i> . | | | | | | | | |
| NAFLES. See <i>Italy</i> . | | | | | | | | |

Indian Post Office, at ordinary inland rates, via Bombay or Kurrachee.

FOREIGN POST—SCHEDULE OF RATES.

For further explanations, &c., see the remarks preceding this Schedule.

| COUNTRIES, &c. | EACH LETTER. | | | EACH PACKET OF NEWSPAPERS, BOOKS OR PATTERNS. | NOT EXCEEDING IN WEIGHT | REGISTRATION FEE. | NOT EXCEEDING IN WEIGHT 4 OZS. | NOT EXCEEDING 1 OZ. | NOT EXCEEDING 2 OZS. | NOT EXCEEDING 4 OZS. A like rate extra for every addl. ozs. | REFERENCES TO THE BOOK AND PATTERN RULES FOLLOWING THIS SCHEDULE. B stands for books and P " " patterns. |
|---|--|---|---|---|---|---|---|---|---|---|---|
| | 1 oz. | ½ oz. | ¼ oz. | | | | | | | | |
| <p>I, II, III. These figures refer to the remarks following the Schedule respecting the treatment of unpaid covers, charges on delivery, &c.</p> <p>Where the means of conveyance from India is not specified, it is always by <i>British Packet, s. e., P. and O. Co.</i></p> <p>The term "Via Brindisi" applies only to correspondence for the United Kingdom or places served through the United Kingdom.</p> <p>For other correspondence passing through Brindisi, the superscriptions given in this column should be followed.</p> <p>The name immediately following the word "through" is that of the country or Office to which the mails are consigned by the Indian Post Office.</p> <p>"Via C. M." means that the route is <i>via</i> Calcutta or Madras, according to the locality where posted.</p> | <p>a denotes that the cover is liable to additional postage on delivery.</p> <p>c denotes that the prepayment of postage is compulsory.</p> <p>d denotes that registered covers are charged at double the ordinary rates (to be prepaid), no separate fee being levied.</p> <p>The registration fee as well as the postage must, in all cases of registration, be prepaid in full by stamps.</p> <p>For the postage on heavy letters, see remarks preceding this Schedule, clause (6).</p> | <p>Each Newspaper.</p> <p>Prepayment compulsory except to United Kingdom. The limit of weight is 5 lbs. except where lower limits are given in the references below.</p> <p>The general limit of size is 2 feet in length and 1 foot in breadth or depth; but in the references below means that a packet may not exceed 18 inches in length, breadth or depth.</p> <p>Patterns can be sent only by routes marked P below. For further explanations and special conditions (when quoted in the references below), see Book and Pattern rules.</p> | <p>NOT EXCEEDING 1 OZ.</p> <p>NOT EXCEEDING 2 OZS.</p> <p>NOT EXCEEDING 4 OZS. A like rate extra for every addl. ozs.</p> | <p>NOT EXCEEDING 1 OZ.</p> <p>NOT EXCEEDING 2 OZS.</p> <p>NOT EXCEEDING 4 OZS. A like rate extra for every addl. ozs.</p> | <p>NOT EXCEEDING 1 OZ.</p> <p>NOT EXCEEDING 2 OZS.</p> <p>NOT EXCEEDING 4 OZS. A like rate extra for every addl. ozs.</p> | <p>NOT EXCEEDING 1 OZ.</p> <p>NOT EXCEEDING 2 OZS.</p> <p>NOT EXCEEDING 4 OZS. A like rate extra for every addl. ozs.</p> | <p>NOT EXCEEDING 1 OZ.</p> <p>NOT EXCEEDING 2 OZS.</p> <p>NOT EXCEEDING 4 OZS. A like rate extra for every addl. ozs.</p> | <p>NOT EXCEEDING 1 OZ.</p> <p>NOT EXCEEDING 2 OZS.</p> <p>NOT EXCEEDING 4 OZS. A like rate extra for every addl. ozs.</p> | <p>NOT EXCEEDING 1 OZ.</p> <p>NOT EXCEEDING 2 OZS.</p> <p>NOT EXCEEDING 4 OZS. A like rate extra for every addl. ozs.</p> | <p>NOT EXCEEDING 1 OZ.</p> <p>NOT EXCEEDING 2 OZS.</p> <p>NOT EXCEEDING 4 OZS. A like rate extra for every addl. ozs.</p> | <p>NOT EXCEEDING 1 OZ.</p> <p>NOT EXCEEDING 2 OZS.</p> <p>NOT EXCEEDING 4 OZS. A like rate extra for every addl. ozs.</p> |
| <p>NASSAU. See <i>German States.</i></p> <p>NATAL (AFRICA, EAST COAST, <i>British</i>)— For route through England, see head C of Countries served through England.</p> <p>Via Bombay to Aden and thence by <i>Zanzibar line</i> ...</p> <p>NETHERLANDS. See <i>Holland.</i></p> <p>NETHERLANDS INDIA, OR DUTCH EAST INDIES—</p> | <p>a denotes that the cover is liable to additional postage on delivery.</p> <p>c denotes that the prepayment of postage is compulsory.</p> <p>d denotes that registered covers are charged at double the ordinary rates (to be prepaid), no separate fee being levied.</p> <p>The registration fee as well as the postage must, in all cases of registration, be prepaid in full by stamps.</p> <p>For the postage on heavy letters, see remarks preceding this Schedule, clause (6).</p> | <p>Each Newspaper.</p> <p>Prepayment compulsory except to United Kingdom. The limit of weight is 5 lbs. except where lower limits are given in the references below.</p> <p>The general limit of size is 2 feet in length and 1 foot in breadth or depth; but in the references below means that a packet may not exceed 18 inches in length, breadth or depth.</p> <p>Patterns can be sent only by routes marked P below. For further explanations and special conditions (when quoted in the references below), see Book and Pattern rules.</p> | <p>NOT EXCEEDING 1 OZ.</p> <p>NOT EXCEEDING 2 OZS.</p> <p>NOT EXCEEDING 4 OZS. A like rate extra for every addl. ozs.</p> | <p>NOT EXCEEDING 1 OZ.</p> <p>NOT EXCEEDING 2 OZS.</p> <p>NOT EXCEEDING 4 OZS. A like rate extra for every addl. ozs.</p> | <p>NOT EXCEEDING 1 OZ.</p> <p>NOT EXCEEDING 2 OZS.</p> <p>NOT EXCEEDING 4 OZS. A like rate extra for every addl. ozs.</p> | <p>NOT EXCEEDING 1 OZ.</p> <p>NOT EXCEEDING 2 OZS.</p> <p>NOT EXCEEDING 4 OZS. A like rate extra for every addl. ozs.</p> | <p>NOT EXCEEDING 1 OZ.</p> <p>NOT EXCEEDING 2 OZS.</p> <p>NOT EXCEEDING 4 OZS. A like rate extra for every addl. ozs.</p> | <p>NOT EXCEEDING 1 OZ.</p> <p>NOT EXCEEDING 2 OZS.</p> <p>NOT EXCEEDING 4 OZS. A like rate extra for every addl. ozs.</p> | <p>NOT EXCEEDING 1 OZ.</p> <p>NOT EXCEEDING 2 OZS.</p> <p>NOT EXCEEDING 4 OZS. A like rate extra for every addl. ozs.</p> | <p>NOT EXCEEDING 1 OZ.</p> <p>NOT EXCEEDING 2 OZS.</p> <p>NOT EXCEEDING 4 OZS. A like rate extra for every addl. ozs.</p> | <p>REFERENCES TO THE BOOK AND PATTERN RULES FOLLOWING THIS SCHEDULE. B stands for books and P " " patterns.</p> |
| <p>Via Bombay through Singapore ...</p> <p>Via C. M. and Moulinein by <i>Indian Packet</i> through Singapore ...</p> <p>Via Calcutta by <i>Indian Packet</i> (Opium Steamer) through Singapore ...</p> <p>Via C. M. through <i>French Packet Agent</i> ...</p> | <p>a denotes that the cover is liable to additional postage on delivery.</p> <p>c denotes that the prepayment of postage is compulsory.</p> <p>d denotes that registered covers are charged at double the ordinary rates (to be prepaid), no separate fee being levied.</p> <p>The registration fee as well as the postage must, in all cases of registration, be prepaid in full by stamps.</p> <p>For the postage on heavy letters, see remarks preceding this Schedule, clause (6).</p> | <p>Each Newspaper.</p> <p>Prepayment compulsory except to United Kingdom. The limit of weight is 5 lbs. except where lower limits are given in the references below.</p> <p>The general limit of size is 2 feet in length and 1 foot in breadth or depth; but in the references below means that a packet may not exceed 18 inches in length, breadth or depth.</p> <p>Patterns can be sent only by routes marked P below. For further explanations and special conditions (when quoted in the references below), see Book and Pattern rules.</p> | <p>NOT EXCEEDING 1 OZ.</p> <p>NOT EXCEEDING 2 OZS.</p> <p>NOT EXCEEDING 4 OZS. A like rate extra for every addl. ozs.</p> | <p>NOT EXCEEDING 1 OZ.</p> <p>NOT EXCEEDING 2 OZS.</p> <p>NOT EXCEEDING 4 OZS. A like rate extra for every addl. ozs.</p> | <p>NOT EXCEEDING 1 OZ.</p> <p>NOT EXCEEDING 2 OZS.</p> <p>NOT EXCEEDING 4 OZS. A like rate extra for every addl. ozs.</p> | <p>NOT EXCEEDING 1 OZ.</p> <p>NOT EXCEEDING 2 OZS.</p> <p>NOT EXCEEDING 4 OZS. A like rate extra for every addl. ozs.</p> | <p>NOT EXCEEDING 1 OZ.</p> <p>NOT EXCEEDING 2 OZS.</p> <p>NOT EXCEEDING 4 OZS. A like rate extra for every addl. ozs.</p> | <p>NOT EXCEEDING 1 OZ.</p> <p>NOT EXCEEDING 2 OZS.</p> <p>NOT EXCEEDING 4 OZS. A like rate extra for every addl. ozs.</p> | <p>NOT EXCEEDING 1 OZ.</p> <p>NOT EXCEEDING 2 OZS.</p> <p>NOT EXCEEDING 4 OZS. A like rate extra for every addl. ozs.</p> | <p>NOT EXCEEDING 1 OZ.</p> <p>NOT EXCEEDING 2 OZS.</p> <p>NOT EXCEEDING 4 OZS. A like rate extra for every addl. ozs.</p> | <p>REFERENCES TO THE BOOK AND PATTERN RULES FOLLOWING THIS SCHEDULE. B stands for books and P " " patterns.</p> |

Netherlands India includes Amboyna, Banca, Billiton, Java, Madura, Menado, Rhio, Ternate, Timor, and parts of Borneo, Celebes, Papua or New Guinea, and Sumatra.

| | A | B | C | D | E | F | G | H |
|---|----------|--------|-------|--------|-------|-----|-------|-------|
| NEWIS. See <i>West Indies, British</i> , under head C of Countries served through England. | | | | | | | | |
| NEW BRUNSWICK (BRITISH NORTH AMERICA). See head A of Countries served through England. | | | | | | | | |
| NEW CALIFORNIA (<i>French</i>)— Via C. M. through <i>French Packet Agent</i> | II 0 6 6 | 0 13 0 | 1 3 6 | 1 10 0 | d | | | |
| NEWFOUNDLAND (BRITISH NORTH AMERICA). See head A of Countries served through England. | | | | | | | | |
| NEW GRAYADA. See head C of Countries served through England. | | | | | | | | |
| NEW SOUTH WALES. See <i>Australian Colonies</i> . | | | | | | | | |
| NEW ZEALAND. See <i>Australian Colonies</i> . | | | | | | | | |
| NICARAGUA (CENTRAL AMERICA). See <i>Grey Town</i> under head C of Countries served through England. | | | | | | | | |
| NORWAY— | | | | | | | | |
| Via Bombay through <i>Italy</i> | II 3 | 1 3 6 | ... | 2 7 0 | d | ... | 0 2 9 | 0 4 9 |
| Via Bombay through <i>Trieste</i> | II 2 | 0 10 0 | ... | 1 4 0 | 0 8 0 | ... | 0 2 9 | 0 4 9 |
| Via Bombay through <i>France</i> | II | 0 13 0 | 2 7 0 | 3 4 0 | d | ... | 0 2 9 | 0 4 9 |
| Via C. M. by <i>French Packet</i> through <i>France</i> | II | 0 13 0 | 2 7 0 | 3 4 0 | d | ... | 0 2 9 | 0 4 9 |
| | | | | | | | | |
| NOVA SCOTIA (BRITISH NORTH AMERICA). See head A of Countries served through England. | | | | | | | | |
| OLD CALABAR (<i>Foreign</i>). See <i>Africa, West Coast</i> , under head B of Countries served through England. | | | | | | | | |

B 2, P 1 (10 ozs.)
 B 3, 4 (3 lbs.), P (8 ozs.)
 } B 3, 4 (3 lbs.), P (3 lbs.)

a Indian inland rate only.
 a Indian inland rate only.

For further explanations, &c., see the remarks preceding this Schedule.

| COUNTRIES, &c. | EACH LETTER. | Each News-paper. Prepayment compulsory. | EACH PACKET OF NEWS PAPERS, BOOKS OR PATTERNS. |
|---|---|--|---|
| <p>I, II, III. These figures refer to the remarks following the Schedule respecting the treatment of unpaid covers, charges on delivery, &c.</p> <p>Where the means of conveyance from India is not specified, it is always by <i>British Packet, s. e., P. and O. Co.</i></p> <p>*The term "<i>Via Brindisi</i>," applies only to correspondence for the United Kingdom or places served through the United Kingdom.</p> <p>For other correspondence passing through Brindisi, the superscriptions given in this column should be followed.</p> <p>The name immediately following the word "through" is that of the country or Office to which the mails are consigned by the Indian Post Office.</p> <p>"<i>Via C. M.</i>" means that the route is <i>via</i> Calcutta or Madras, according to the locality where posted.</p> | <p><i>a</i> denotes that the cover is liable to additional postage on delivery.</p> <p><i>c</i> denotes that the prepayment of postage is compulsory.</p> <p><i>d</i> denotes that registered covers are charged at double the ordinary rate, (to be prepaid), no separate fee being levied.</p> <p>The registration fee as well as the postage must, in all cases of registration, be prepaid in full by stamps.</p> <p>For the postage on heavy letters, see remarks preceding this Schedule, clause (6).</p> | <p>Fall prepayment compulsory except to United Kingdom. The limit of weight is 5 lbs. except where lower limits are given in the references below.</p> <p>The general limit of size is 2 feet in length and 1 foot in breadth or depth; but* in the references below means that a packet may not exceed 18 inches in length, breadth or depth.</p> <p>Patterns can be sent only by routes marked P below. For further explanations and special conditions (when quoted in the references below), see Book and Pattern rules.</p> | <p>NOT EXCEEDING 1 oz.</p> <p>NOT EXCEEDING 2 ozs.</p> <p>NOT EXCEEDING 4 ozs.</p> <p>NOT EXCEEDING 4 ozs. A like rate extra for every addl. 4 ozs.</p> <p>NOT EXCEEDING 4 ozs. A like rate extra for every addl. 4 ozs.</p> <p>NOT EXCEEDING 4 ozs. A like rate extra for every addl. 4 ozs.</p> |
| <p>NOT EXCEEDING IN WEIGHT</p> <p>1 oz.</p> <p>1/2 oz.</p> <p>1/4 oz.</p> | <p>REGISTRATION FEE.</p> <p>A B C D</p> | <p>NOT EXCEEDING 1 oz.</p> <p>NOT EXCEEDING 2 ozs.</p> <p>NOT EXCEEDING 4 ozs.</p> | <p>REFERENCES TO THE BOOK AND PATTERN RULES FOLLOWING THIS SCHEDULE.</p> <p>B stands for books and P " " patterns.</p> |
| <p>ORIENTBURG. See <i>German States</i>.</p> <p>ORDOU. See <i>French Offices in Turkey</i>.</p> <p>OREGON. See <i>United States of America</i>, under head A of Countries served through England.</p> <p>PANAMA (SOUTH AMERICA). See <i>New Granada</i>, under head C of Countries served through England.</p> <p>PARAGUAY (SOUTH AMERICA). See <i>Brazil</i>, under head O of Countries served through England.</p> <p>PENANG (<i>British</i>). See <i>Straits Settlements</i>.</p> <p>PERIM. See <i>Aden</i>.</p> <p>PERSLA. See remarks preceding this Schedule, clause (5).</p> <p>PERTH (WESTERN AUSTRALIA). See <i>Australian Colonies</i>.</p> <p>PERU (SOUTH AMERICA). See head F of Countries served through England.</p> | <p>NOT EXCEEDING IN WEIGHT 4 ozs.</p> <p>E</p> | <p>NOT EXCEEDING 1 oz.</p> <p>NOT EXCEEDING 2 ozs.</p> <p>NOT EXCEEDING 4 ozs.</p> | <p>NOT EXCEEDING 1 oz.</p> <p>NOT EXCEEDING 2 ozs.</p> <p>NOT EXCEEDING 4 ozs.</p> |

| | A | B | C | D | E | F | G | H | |
|--|-----------------------------|---------------------------|-----------------------|--------------------------|----------------|-----|---|--------|--|
| PHILIPPINE ISLANDS (Spanish)— Via Bombay through Singapore ... Via C. M. and Moulinein by Indian Packet through Singapore ... Via Calcutta by Indian Packet (Optim Steamers) through Singapore ... | I } I } I } | a 0 4 0 | ... | 0 8 0 | None | ... | ... | 00 2 0 | B 1, 3, & P. |
| PHILIPPINE ISLANDS (Spanish)— Via Bombay through Singapore ... Via C. M. and Moulinein by Indian Packet through Singapore ... Via Calcutta by Indian Packet (Optim Steamers) through Singapore ... | II II III | 0 13 0 0 13 0 ... | 2 7 0 2 7 0 ... | 3 4 0 3 4 0 ... | d d ... | ... | a Indian inland rate only. a Indian inland rate only. 0 4 6 0 5 9 | 0 2 0 | B 3, 4 (8 ozs.), P (8 ozs.) B 2, 4 (8 ozs.), P (8 ozs.) B 1, P. |
| FONDICHERBY (French)— Via C. M. through French Packet Agent | I | ... | ... | 0 11 0 | d | ... | ... | 0 2 0 | B 1, P. |
| Also by inland post at inland rates. | | | | | | | | | |
| PORT ELIZABETH (AFRICA, EAST COAST, British). See Natal. | | | | | | | | | |
| PORTO RICO (WEST INDIES, Spanish). See head C of Countries served through England. | | | | | | | | | |
| PORT SAID (EGYPT). See French Offices in Turkey, &c. | | | | | | | | | |
| PORTUGAL— For route through England, see head E of Countries served through England. | | | | | | | | | |
| Via Bombay through France ... Via C. M. by French Packet through France ... Via Bombay through Gibraltar ... | II II II ⁴ | 0 7 0 0 7 0 a 0 4 0 | 1 5 0 1 5 0 ... | 1 1 0 1 12 0 0 8 0 | d d None | ... | a Indian inland rate only. a Indian inland rate only. 00 2 0 | 00 2 0 | B 2, 3, 4 (1lb.), P 1 (1lb.) B 2, 3, 4 (1lb.), P 1 (1lb.) B 2, 3, 4 (1lb.), P 1 (1lb.) |
| PREVEZA (ALBANIA, TURKEY IN EUROPE). See Austrian Offices in Turkey, &c. | | | | | | | | | |

For further explanations, &c., see the remarks preceding this Schedule.

| COUNTRIES, &c. | EACH LETTER. | | | REGISTRATION FEE. | NOT EXCEEDING IN WEIGHT | NOT EXCEEDING IN WEIGHT 4 OZS. | NOT EXCEEDING 1 OZ. | NOT EXCEEDING 2 OZS. | NOT EXCEEDING 4 OZS. A like rate extra for every addl. 4 OZS. | REFERENCES TO THE BOOK AND PATTERN RULES FOLLOWING THIS SCHEDULE. B stands for books and P " " patterns. |
|---|---|---|---|---|--------------------------|---------------------------------------|----------------------------|-----------------------------|--|---|
| | a denotes that the cover is liable to additional postage on delivery. | b denotes that the prepayment of postage is compulsory. | c denotes that registered covers are charged at double the ordinary rates (to be pre-paid), no separate fee being levied. | | | | | | | |
| <p>I, II, III. These figures refer to the remarks following the Schedule respecting the treatment of unpaid covers, charges on delivery, &c.</p> <p>Where the means of conveyance from India is not specified, it is always by <i>British Packet</i>, i. e., P. and O. Co.</p> <p>The term "Via Brindisi" applies only to correspondence for the United Kingdom or places served through the United Kingdom.</p> <p>For other correspondence passing through Brindisi, the superscriptions given in this column should be followed.</p> <p>The name immediately following the word "through" is that of the country or Office to which the mails are consigned by the Indian Post Office.</p> <p>"Via C. M." means that the route is via Calcutta or Madras, according to the locality where posted.</p> | <p>EACH LETTER.</p> <p>a denotes that the cover is liable to additional postage on delivery.</p> <p>b denotes that the prepayment of postage is compulsory.</p> <p>c denotes that registered covers are charged at double the ordinary rates (to be pre-paid), no separate fee being levied.</p> <p>The registration fee as well as the postage must, in all cases of registration, be pre-paid in full by stamps.</p> <p>For the postage on heavy letters, see remarks preceding this Schedule, clause (e).</p> | <p>EACH PACKET OF NEWSPAPERS, BOOKS OR PATTERNS.</p> <p>Full prepayment compulsory except to United Kingdom. The limit of weight is lbs. except where lower limits are given in the references below.</p> <p>The general limit of size is 2 feet in length and 1 foot in breadth or depth; but* in the references below means that a packet may not exceed 18 inches in length, breadth or depth.</p> <p>*Patterns can be sent only by routes marked P below. For further explanations and special conditions (when quoted in the references below), see Book and Pattern rules.</p> | <p>Each News-paper.</p> <p>Prepayment compulsory.</p> <p>NOT EXCEEDING IN WEIGHT 4 OZS.</p> | <p>NOT EXCEEDING 1 OZ.</p> <p>NOT EXCEEDING 2 OZS.</p> <p>NOT EXCEEDING 4 OZS. A like rate extra for every addl. 4 OZS.</p> | <p>REGISTRATION FEE.</p> | <p>NOT EXCEEDING IN WEIGHT 4 OZS.</p> | <p>NOT EXCEEDING 1 OZ.</p> | <p>NOT EXCEEDING 2 OZS.</p> | <p>NOT EXCEEDING 4 OZS. A like rate extra for every addl. 4 OZS.</p> | <p>REFERENCES TO THE BOOK AND PATTERN RULES FOLLOWING THIS SCHEDULE. B stands for books and P " " patterns.</p> |
| <p>PRINCE EDWARD ISLAND (BRITISH NORTH AMERICA). See head A of Countries served through England.</p> <p>PRUSSIA. See German States.</p> <p>QUEENSLAND (AUSTRALIA). See Australian Colonies.</p> <p>BRITISH (CRETE, TURKEY). See Austrian Offices in Turkey, &c.</p> <p>REUNTON, OR BOURBON (INDIAN OCEAN, French)—</p> <p>Via C. M. through French Packet Agent Via Bombay to Aden, and thence through French Packet Agent</p> <p>RUSSIA. See German States.</p> | <p>NOT EXCEEDING IN WEIGHT 4 OZS.</p> | <p>NOT EXCEEDING 1 OZ.</p> | <p>NOT EXCEEDING 2 OZS.</p> | <p>NOT EXCEEDING 4 OZS. A like rate extra for every addl. 4 OZS.</p> | <p>REGISTRATION FEE.</p> | <p>NOT EXCEEDING IN WEIGHT 4 OZS.</p> | <p>NOT EXCEEDING 1 OZ.</p> | <p>NOT EXCEEDING 2 OZS.</p> | <p>NOT EXCEEDING 4 OZS. A like rate extra for every addl. 4 OZS.</p> | <p>REFERENCES TO THE BOOK AND PATTERN RULES FOLLOWING THIS SCHEDULE. B stands for books and P " " patterns.</p> |
| <p>Rs. A. P.</p> | <p>Rs. A. P.</p> | <p>Rs. A. P.</p> | <p>Rs. A. P.</p> | <p>Rs. A. P.</p> | <p>Rs. A. P.</p> | <p>Rs. A. P.</p> | <p>Rs. A. P.</p> | <p>Rs. A. P.</p> | <p>Rs. A. P.</p> | <p>Rs. A. P.</p> |
| <p>0 5 6</p> | <p>0 8 0</p> | <p>0 11 0</p> | <p>d</p> | <p>0 2 0</p> | <p>d</p> | <p>0 2 0</p> | <p>...</p> | <p>...</p> | <p>...</p> | <p>0 2 0</p> |
| <p>...</p> | <p>...</p> | <p>...</p> | <p>d</p> | <p>...</p> | <p>d</p> | <p>...</p> | <p>...</p> | <p>...</p> | <p>...</p> | <p>0 2 0</p> |
| <p>...</p> | <p>...</p> | <p>...</p> | <p>d</p> | <p>...</p> | <p>d</p> | <p>...</p> | <p>...</p> | <p>...</p> | <p>...</p> | <p>0 2 0</p> |
| <p>...</p> | <p>...</p> | <p>...</p> | <p>d</p> | <p>...</p> | <p>d</p> | <p>...</p> | <p>...</p> | <p>...</p> | <p>...</p> | <p>0 2 0</p> |
| <p>...</p> | <p>...</p> | <p>...</p> | <p>d</p> | <p>...</p> | <p>d</p> | <p>...</p> | <p>...</p> | <p>...</p> | <p>...</p> | <p>0 2 0</p> |

| | A | B | C | D | E | F | G | H |
|---|---|--|---|---|---|---|---|--|
| <p>RHODES (SPORADES, TURKEY). See <i>French and Austrian Offices in Turkey, &c.</i></p> <p>RIO DE JANEIRO. See <i>Brazil</i>, under head C of Countries served through England.</p> <p>RODOS. See <i>French Offices in Turkey, &c.</i></p> <p>ROMAN (TURKEY IN EUROPE). See <i>Austrian Offices in Turkey, &c.</i></p> <p>RUSSIA—</p> <p>Via Bombay through <i>Italy</i> ... Via Bombay through <i>Twissie</i> ... Via Bombay through <i>France</i> ... Via C. M. by <i>French Packet</i> through <i>France</i> ...</p> <p>RUTSHUK (TURKEY IN EUROPE). See <i>Austrian Offices in Turkey, &c.</i></p> <p>SAIGON (COCHIN CHINA, French)—</p> <p>Via C. M. through <i>French Packet Agent</i> ...</p> <p>ST. CHRISTOPHER'S OR ST. KITTS. See <i>West Indies, British</i>, under head O of Countries served through England.</p> <p>ST. CROIX (WEST INDIES, Danish). See head O of Countries served through England.</p> <p>ST. DOMINGO OR HAYTI. See <i>Hayti</i>, under head O of Countries served through England.</p> <p>ST. EUSTACHIUS (WEST INDIES, Dutch). See head O of Countries served through England.</p> <p>ST. HELENA (SOUTH ATLANTIC, British). See head O of Countries served through England.</p> <p>ST. KITTS OR ST. CHRISTOPHER'S. See <i>West Indies, British</i>, under head O of Countries served through England.</p> <p>ST. LUCIA. See <i>West Indies, British</i>, under head O of Countries served through England.</p> | <p>... ... 0 13 0 0 13 0</p> | <p>1 3 6 0 10 0 1 10 0 1 10 0</p> | <p>... ... 2 7 0 2 7 0</p> | <p>2 7 0 1 4 0 3 4 0 3 4 0</p> | <p>... ... a Indian inland rate only. a Indian inland rate only.</p> | <p>... ... 0 2 9 0 2 9</p> | <p>0 4 9 0 4 9</p> | <p>B, P 1 (10 ozs.) B 2, 4, 6 (8 ozs.), P (8 ozs.) } B 2, 4 (8 ozs.), P (8 ozs.)</p> |
| <p>See also clause (9) of remarks preceding this Schedule respecting restrictions on transmission of newspapers to Russia.</p> | <p>... ... 0 11 0</p> | <p>0 5 6</p> | <p>...</p> | <p>0 11 0</p> | <p>...</p> | <p>...</p> | <p>0 2 0</p> | <p>B 1, P,</p> |

FOREIGN POST—SCHEDULE OF RATES.

For further explanations, &c., see the remarks preceding this Schedule.

| COUNTRIES, &c. | EACH LETTER. | EACH PACKET OF NEWSPAPERS, BOOKS OR PATTERNS. | NOT EXCEEDING IN WEIGHT | NOT EXCEEDING IN WEIGHT | NOT EXCEEDING IN WEIGHT | NOT EXCEEDING IN WEIGHT | NOT EXCEEDING IN WEIGHT | NOT EXCEEDING IN WEIGHT | NOT EXCEEDING IN WEIGHT | NOT EXCEEDING IN WEIGHT | NOT EXCEEDING IN WEIGHT | NOT EXCEEDING IN WEIGHT | NOT EXCEEDING IN WEIGHT | NOT EXCEEDING IN WEIGHT |
|---|---|---|---|---|---|---|---|---|--|---|---|---|---|---|
| <p>I, II, III. These figures refer to the remarks following the Schedule respecting the treatment of unpaid covers, charges on delivery, &c. Where the means of conveyance from India is not specified, it is always by <i>British Packet, &c.</i>, P. and O. Co. The term "<i>1/2</i> Brindisi" applies only to correspondence for the United Kingdom or places served through the United Kingdom. For other correspondence passing through Brindisi the superscriptions given in this column should be followed. The name immediately following the word "through" is that of the country or Office to which the mails are consigned by the Indian Post Office. "<i>1/2</i> C. M." means that the route is <i>via</i> Calcutta or Madras, according to the locality where posted.</p> | <p>EACH LETTER. a denotes that the cover is liable to additional postage on delivery. e denotes that the prepayment of postage is compulsory. d denotes that registered covers are charged at double the ordinary rates (to be prepaid), no separate fee being levied. The registration fee as well as the postage must, in all cases of registration, be prepaid in full by stamps. For the postage on heavy letters, see remarks preceding this Schedule, clause (6).</p> | <p>EACH PACKET OF NEWSPAPERS, BOOKS OR PATTERNS. Full prepayment compulsory except to United Kingdom. The limit of weight, 5 lbs. except where lower limits are given in the references below. The general limit of size is 2 feet in length, and 1 foot in breadth or depth; but* in the references below meaning that a packet may not exceed 18 inches in length, breadth or depth. Patterns can be sent only by routes marked P below. For further explanations and special conditions (when quoted in the references below), see Book and Pattern rules.</p> | <p>NOT EXCEEDING IN WEIGHT 1 oz.</p> | <p>NOT EXCEEDING IN WEIGHT 2 ozs.</p> | <p>NOT EXCEEDING IN WEIGHT 4 ozs.</p> | <p>NOT EXCEEDING IN WEIGHT 1 oz.</p> | <p>NOT EXCEEDING IN WEIGHT 2 ozs.</p> | <p>NOT EXCEEDING IN WEIGHT 4 ozs.</p> | <p>NOT EXCEEDING IN WEIGHT 4 ozs. A like rate extra for every add. 4ozs.</p> | <p>NOT EXCEEDING IN WEIGHT 4 ozs.</p> | <p>NOT EXCEEDING IN WEIGHT 4 ozs.</p> | <p>NOT EXCEEDING IN WEIGHT 4 ozs.</p> | <p>NOT EXCEEDING IN WEIGHT 4 ozs.</p> | <p>NOT EXCEEDING IN WEIGHT 4 ozs.</p> |
| <p>St. MARTIN'S (WEST INDIES, French and Dutch). See head C of Countries served through England.</p> | <p>NOT EXCEEDING IN WEIGHT 1 oz.</p> | <p>NOT EXCEEDING IN WEIGHT 2 ozs.</p> | <p>NOT EXCEEDING IN WEIGHT 4 ozs.</p> | <p>NOT EXCEEDING IN WEIGHT 4 ozs.</p> | <p>NOT EXCEEDING IN WEIGHT 4 ozs.</p> | <p>NOT EXCEEDING IN WEIGHT 4 ozs.</p> | <p>NOT EXCEEDING IN WEIGHT 4 ozs.</p> | <p>NOT EXCEEDING IN WEIGHT 4 ozs.</p> | <p>NOT EXCEEDING IN WEIGHT 4 ozs.</p> | <p>NOT EXCEEDING IN WEIGHT 4 ozs.</p> | <p>NOT EXCEEDING IN WEIGHT 4 ozs.</p> | <p>NOT EXCEEDING IN WEIGHT 4 ozs.</p> | <p>NOT EXCEEDING IN WEIGHT 4 ozs.</p> | <p>NOT EXCEEDING IN WEIGHT 4 ozs.</p> |
| <p>St. THOMAS (WEST INDIES, Danish). See head C of Countries served through England.</p> | <p>NOT EXCEEDING IN WEIGHT 1 oz.</p> | <p>NOT EXCEEDING IN WEIGHT 2 ozs.</p> | <p>NOT EXCEEDING IN WEIGHT 4 ozs.</p> | <p>NOT EXCEEDING IN WEIGHT 4 ozs.</p> | <p>NOT EXCEEDING IN WEIGHT 4 ozs.</p> | <p>NOT EXCEEDING IN WEIGHT 4 ozs.</p> | <p>NOT EXCEEDING IN WEIGHT 4 ozs.</p> | <p>NOT EXCEEDING IN WEIGHT 4 ozs.</p> | <p>NOT EXCEEDING IN WEIGHT 4 ozs.</p> | <p>NOT EXCEEDING IN WEIGHT 4 ozs.</p> | <p>NOT EXCEEDING IN WEIGHT 4 ozs.</p> | <p>NOT EXCEEDING IN WEIGHT 4 ozs.</p> | <p>NOT EXCEEDING IN WEIGHT 4 ozs.</p> | <p>NOT EXCEEDING IN WEIGHT 4 ozs.</p> |
| <p>St. VINCENT. See <i>West Indies, British</i>, under head C of Countries served through England.</p> | <p>NOT EXCEEDING IN WEIGHT 1 oz.</p> | <p>NOT EXCEEDING IN WEIGHT 2 ozs.</p> | <p>NOT EXCEEDING IN WEIGHT 4 ozs.</p> | <p>NOT EXCEEDING IN WEIGHT 4 ozs.</p> | <p>NOT EXCEEDING IN WEIGHT 4 ozs.</p> | <p>NOT EXCEEDING IN WEIGHT 4 ozs.</p> | <p>NOT EXCEEDING IN WEIGHT 4 ozs.</p> | <p>NOT EXCEEDING IN WEIGHT 4 ozs.</p> | <p>NOT EXCEEDING IN WEIGHT 4 ozs.</p> | <p>NOT EXCEEDING IN WEIGHT 4 ozs.</p> | <p>NOT EXCEEDING IN WEIGHT 4 ozs.</p> | <p>NOT EXCEEDING IN WEIGHT 4 ozs.</p> | <p>NOT EXCEEDING IN WEIGHT 4 ozs.</p> | <p>NOT EXCEEDING IN WEIGHT 4 ozs.</p> |
| <p>St. VINCENT (CAPS DE VEED). See <i>Cape de Veed Islands</i>, under head D of Countries served through England.</p> | <p>NOT EXCEEDING IN WEIGHT 1 oz.</p> | <p>NOT EXCEEDING IN WEIGHT 2 ozs.</p> | <p>NOT EXCEEDING IN WEIGHT 4 ozs.</p> | <p>NOT EXCEEDING IN WEIGHT 4 ozs.</p> | <p>NOT EXCEEDING IN WEIGHT 4 ozs.</p> | <p>NOT EXCEEDING IN WEIGHT 4 ozs.</p> | <p>NOT EXCEEDING IN WEIGHT 4 ozs.</p> | <p>NOT EXCEEDING IN WEIGHT 4 ozs.</p> | <p>NOT EXCEEDING IN WEIGHT 4 ozs.</p> | <p>NOT EXCEEDING IN WEIGHT 4 ozs.</p> | <p>NOT EXCEEDING IN WEIGHT 4 ozs.</p> | <p>NOT EXCEEDING IN WEIGHT 4 ozs.</p> | <p>NOT EXCEEDING IN WEIGHT 4 ozs.</p> | <p>NOT EXCEEDING IN WEIGHT 4 ozs.</p> |
| <p>SAINTE-QUASANTA. See <i>Austrian Offices in Turkey, &c.</i></p> | <p>NOT EXCEEDING IN WEIGHT 1 oz.</p> | <p>NOT EXCEEDING IN WEIGHT 2 ozs.</p> | <p>NOT EXCEEDING IN WEIGHT 4 ozs.</p> | <p>NOT EXCEEDING IN WEIGHT 4 ozs.</p> | <p>NOT EXCEEDING IN WEIGHT 4 ozs.</p> | <p>NOT EXCEEDING IN WEIGHT 4 ozs.</p> | <p>NOT EXCEEDING IN WEIGHT 4 ozs.</p> | <p>NOT EXCEEDING IN WEIGHT 4 ozs.</p> | <p>NOT EXCEEDING IN WEIGHT 4 ozs.</p> | <p>NOT EXCEEDING IN WEIGHT 4 ozs.</p> | <p>NOT EXCEEDING IN WEIGHT 4 ozs.</p> | <p>NOT EXCEEDING IN WEIGHT 4 ozs.</p> | <p>NOT EXCEEDING IN WEIGHT 4 ozs.</p> | <p>NOT EXCEEDING IN WEIGHT 4 ozs.</p> |

| A | B | C | D | E | F | G | H |
|--|---|---|---|---|---|---|---|
| BALONICA (TURKEY IN EUROPE, SOUTH COAST). See <i>French and Austrian Offices in Turkey, &c.</i> | | | | | | | |
| SALVADOR OR SAN SALVADOR (CENTRAL AMERICA). See <i>Chili</i> , under head F of Countries served through England. | | | | | | | |
| SAMSOUN (TURKEY IN ASIA, COAST OF BLACK SEA). See <i>French and Austrian Offices in Turkey, &c.</i> | | | | | | | |
| SANDWICH ISLANDS (NORTH PACIFIC). See head D of Countries served through England. | | | | | | | |
| SARDINIA. See <i>Italy</i> . | | | | | | | |
| SAXE ALTEMBERG. See <i>German States</i> . | | | | | | | |
| SAXE-COBURG GOTHA. See <i>German States</i> . | | | | | | | |
| SAXE-MEININGER. See <i>German States</i> . | | | | | | | |
| SAXE-WEIMAR EISENACH. See <i>German States</i> . | | | | | | | |
| SAXONY. See <i>German States</i> . | | | | | | | |
| SCHAUMBURG LIPPE. See <i>German States</i> . | | | | | | | |
| SCHLESWIG HOLSTEIN. See <i>German States</i> . | | | | | | | |
| SCHWARTZBURG RUDOLSTADT. See <i>German States</i> . | | | | | | | |
| SCHWARTZBURG SONDERHAUSEN. See <i>German States</i> . | | | | | | | |
| SENIGAL (<i>Foreign</i>). See <i>Africa, West Coast</i> , under head B of Countries served through England. | | | | | | | |
| SERBS (TURKEY IN EUROPE). See <i>Austrian Offices in Turkey, &c.</i> | | | | | | | |

For further explanations, &c., see the remarks preceding this Schedule.

| COUNTRIES, &c. | EACH LETTER. | | | | REGISTRATION FEE. | NOT EXCEEDING IN WEIGHT | EACH PACKET OF NEWSPAPERS, BOOKS OR PATTERNS. | | | |
|--|-------------------------|-----------------|-------|----------------|-------------------|-------------------------|---|--------------------------------|--------------------------------|---|
| | NOT EXCEEDING IN WEIGHT | | | | | | NOT EXCEEDING IN WEIGHT 1 oz. | NOT EXCEEDING IN WEIGHT 2 ozs. | NOT EXCEEDING IN WEIGHT 4 ozs. | REFERENCES TO THE BOOK AND PATTERN RULES FOLLOWING THIS SCHEDULE. |
| | 1/2 oz. | 3/4 oz. | 1 oz. | 1 1/2 oz. | | | | | | |
| <p>L, II, III. These figures refer to the remarks following the Schedule respecting the treatment of unpaid covers, charges on delivery, &c.</p> <p>Where the means of conveyance from India is not specified, it is always by <i>British Packet, s. e., P. and O. Co.</i></p> <p>The term "<i>Via Brindisi</i>" applies only to correspondence for the United Kingdom or places served through the United Kingdom.</p> <p>For other correspondence passing through Brindisi, the superscriptions given in this column should be followed.</p> <p>The name immediately following the word "through" is that of the country or Office to which the mails are consigned by the Indian Post Office.</p> <p>"<i>Via C. M.</i>" means that the route is <i>via Calcutta or Madras</i>, according to the locality where posted.</p> | A | B | C | D | Rs. A. P. | Rs. A. P. | Rs. A. P. | Rs. A. P. | Rs. A. P. | |
| <p>BULGARIA (TURKEY IN EUROPE). See <i>French and Austrian Offices in Turkey, &c.</i></p> <p>SURINAM (SOUTH AMERICA). See head C of Countries served through England.</p> <p>SWEDEN— <i>Via Bombay through Italy</i> ... II₃ <i>Via Bombay through Trieste</i> ... II₂ <i>Via Bombay through France</i> ... II <i>Via C. M. by French Packet through France</i> ... II</p> <p>SWITZERLAND— <i>Via Bombay through Italy</i> ... II₃ <i>Via Bombay through Trieste</i> ... II₂ <i>Via Bombay through France</i> ... II <i>Via C. M. by French Packet through France</i> ... II</p> | ... | 1 3 6 0 10 0 | ... | 2 7 0 1 4 0 | Rs. A. P. | Rs. A. P. | Rs. A. P. | Rs. A. P. | ... | |
| | ... | 0 13 0 | 2 7 0 | 3 4 0 | Rs. A. P. | Rs. A. P. | Rs. A. P. | Rs. A. P. | ... | |
| | ... | 0 13 0 | 2 7 0 | 3 4 0 | Rs. A. P. | Rs. A. P. | Rs. A. P. | Rs. A. P. | ... | |
| | ... | 0 9 9 0 9 0 | ... | 1 3 6 1 2 0 | Rs. A. P. | Rs. A. P. | Rs. A. P. | Rs. A. P. | ... | |
| | ... | 0 7 0 | 1 5 0 | 1 12 0 | Rs. A. P. | Rs. A. P. | Rs. A. P. | Rs. A. P. | ... | |
| | ... | 0 7 0 | 1 5 0 | 1 12 0 | Rs. A. P. | Rs. A. P. | Rs. A. P. | Rs. A. P. | ... | |

For further explanations, &c., see the remarks preceding this Schedule.

| COUNTRIES, &c. | EACH LETTER. | | | | EACH PACKET OF NEWSPAPERS, BOOKS OR PATTERNS. | | | | | | | | | | | | | | | | | | | | | | |
|---|---|--|---|---|--|--------|--------|-------|-------|---|--------------------|--------|--------|-------|-------|---|-----|-------|-----|-------|-------|----------------------|-----|-------|-----|--------|-------|
| | NOT EXCEEDING IN WEIGHT | REGISTRATION FEE. | | | | | | | | | | | | | | | | | | | | | | | | | |
| <p>I, II, III. These figures refer to the remarks following the Schedule respecting the treatment of unpaid covers, charges on delivery, &c.</p> <p>Where the means of conveyance from India is not specified, it is always by <i>British Packet</i>, i. e., P. and O. Co.</p> <p>The term "<i>Via Brindisi</i>" applies only to correspondence for the United Kingdom or places served through the United Kingdom.</p> <p>For other correspondence passing through Brindisi, the superscriptions given in this column should be followed.</p> <p>The name immediately following the word "through" is that of the country or Office to which the mails are consigned by the Indian Post Office.</p> <p>"<i>Via C. M.</i>" means that the route is <i>via</i> Calcutta or Madras, according to the locality where posted.</p> | <p>NOT EXCEEDING IN WEIGHT</p> <p>1 oz. ½ oz. ¼ oz. 1 oz.</p> | <p>REGISTRATION FEE.</p> | | | <p>NOT EXCEEDING WEIGHT 4 ozs.</p> <p>NOT EXCEEDING IN WEIGHT 1 oz.</p> <p>NOT EXCEEDING IN WEIGHT 2 ozs.</p> <p>NOT EXCEEDING IN WEIGHT 4 ozs. A like rate extra for every addl. 4 ozs</p> <p>REFERENCES TO THE BOOK AND PATTERN RULES FOLLOWING THIS SCHEDULE.</p> <p>B stands for books and P " " patterns.</p> | | | | | | | | | | | | | | | | | | | | | | |
| | <p>A B C D</p> <p>Rs. A. P. Rs. A. P. Rs. A. P. Rs. A. P.</p> | E | F | G | | H | | | | | | | | | | | | | | | | | | | | | |
| <p>TURKEY IN ASIA (except places named). See remarks preceding this Schedule, clause (5).</p> <p>TURKEY IN EUROPE (except places named)—</p> <p>Via Bombay through France ... II</p> <p>Via C. M. by French Packet through France ... II</p> <p>TURKS ISLAND. See West Indies, British, under head O of Countries served through England.</p> <p>UNITED KINGDOM—</p> <p>Via Bombay and Brindisi ... III^a</p> <p>Via Bombay and Southampton ... III^b</p> <p>The rules about Overland Parcels to United Kingdom are given immediately after the Book, and Pattern rules.</p> | <p>NOT EXCEEDING IN WEIGHT 4 ozs.</p> <p>E</p> <p>Rs. A. P.</p> | <p>NOT EXCEEDING IN WEIGHT 1 oz.</p> <p>F</p> <p>Rs. A. P.</p> | <p>NOT EXCEEDING IN WEIGHT 2 ozs.</p> <p>G</p> <p>Rs. A. P.</p> | <p>NOT EXCEEDING IN WEIGHT 4 ozs. A like rate extra for every addl. 4 ozs</p> <p>H</p> <p>Rs. A. P.</p> | <p>EACH PACKET OF NEWSPAPERS, BOOKS OR PATTERNS.</p> <p>Full prepayment compulsory except to United Kingdom. The limit of weight is 5 lbs. except where lower limits are given in the references below.</p> <p>The general limit of size is 2 feet in length and 1 foot in breadth or depth; but* in the references below means that a packet may not exceed 18 inches in length, breadth or depth.</p> <p>Patterns can be sent only by routes marked P below.</p> <p>For further explanations and special conditions (when quoted in the references below), see Book and Pattern rules.</p> | | | | | | | | | | | | | | | | | | | | | | |
| <p>See also clause (8) of remarks preceding this Schedule respecting prohibition against the transmission of valuables to Turkey.</p> <p>a Indian inland rate only.</p> <p>a Indian inland rate only.</p> | | | | | | | | | | | | | | | | | | | | | | | | | | | |
| <table border="0"> <tr> <td>0 13 0</td> <td>1 10 0</td> <td>2 7 0</td> <td>3 4 0</td> <td>d</td> <td rowspan="2">} B 2, 3 (*) P (*)</td> </tr> <tr> <td>0 13 0</td> <td>1 10 0</td> <td>2 7 0</td> <td>3 4 0</td> <td>d</td> </tr> <tr> <td>...</td> <td>0 8 0</td> <td>...</td> <td>1 0 0</td> <td>0 4 0</td> <td rowspan="2">} B 1, 3, 6, P 1, 2.</td> </tr> <tr> <td>...</td> <td>0 6 0</td> <td>...</td> <td>0 12 0</td> <td>0 4 0</td> </tr> </table> | | | | | | 0 13 0 | 1 10 0 | 2 7 0 | 3 4 0 | d | } B 2, 3 (*) P (*) | 0 13 0 | 1 10 0 | 2 7 0 | 3 4 0 | d | ... | 0 8 0 | ... | 1 0 0 | 0 4 0 | } B 1, 3, 6, P 1, 2. | ... | 0 6 0 | ... | 0 12 0 | 0 4 0 |
| 0 13 0 | 1 10 0 | 2 7 0 | 3 4 0 | d | } B 2, 3 (*) P (*) | | | | | | | | | | | | | | | | | | | | | | |
| 0 13 0 | 1 10 0 | 2 7 0 | 3 4 0 | d | | | | | | | | | | | | | | | | | | | | | | | |
| ... | 0 8 0 | ... | 1 0 0 | 0 4 0 | } B 1, 3, 6, P 1, 2. | | | | | | | | | | | | | | | | | | | | | | |
| ... | 0 6 0 | ... | 0 12 0 | 0 4 0 | | | | | | | | | | | | | | | | | | | | | | | |

For further explanations, &c., see the remarks preceding this Schedule.

| COUNTRIES, &c. | EACH LETTER. | | | NOT EXCEEDING IN WEIGHT | REGISTRATION FEE. | NOT EXCEEDING IN WEIGHT 4 OZS. | NOT EXCEEDING 1 OZ. | NOT EXCEEDING 2 OZS. | NOT EXCEEDING 4 OZS. A like rate extra for every addl. 4 OZS. | REFERENCES TO THE BOOK AND PATTERN RULES FOLLOWING THIS SCHEDULE. B stands for books and P " " patterns. |
|--|--|--|---|---|---|---|---|--|--|---|
| | a denotes that the cover is liable to additional postage on delivery. | c denotes that the prepayment of postage is compulsory. | d denotes that registered covers are charged at double the ordinary rates (to be prepaid), no separate fee being levied. | | | | | | | |
| <p>I, II, III. These figures refer to the remarks following the Schedule respecting the treatment of unpaid covers, charges on delivery, &c.</p> <p>Where the means of conveyance from India is not specified, it is always by <i>British Packet</i>, &c.; P. and O. Co.</p> <p>The term "<i>via Brindisi</i>" applies only to correspondence for the United Kingdom or places served through the United Kingdom.</p> <p>For other correspondence passing through Brindisi, the superscriptions given in this column should be followed.</p> <p>The name immediately following the word "through" is that of the country or Office to which the mails are consigned by the Indian Post Office.</p> <p>"<i>Via C. M.</i>" means that the route is <i>via</i> Calcutta or Madras, according to the locality where posted.</p> | <p>EACH LETTER.</p> <p>a denotes that the cover is liable to additional postage on delivery.</p> <p>c denotes that the prepayment of postage is compulsory.</p> <p>d denotes that registered covers are charged at double the ordinary rates (to be prepaid), no separate fee being levied.</p> <p>The registration fee as well as the postage must, in all cases of registration, be pre-paid in full by stamps.</p> <p>For the postage on heavy letters, see remarks preceding this Schedule, clause (6).</p> | <p>EACH PACKET OF NEWSPAPERS, BOOKS OR PATTERNS.</p> <p>Full prepayment compulsory except to United Kingdom. The limit of weight is 5 lbs. except where lower limits are given in the references below.</p> <p>The general limit of size is 2 feet in length and 1 foot in breadth or depth; but* in the references below means that a packet may not exceed 18 inches in length, breadth or depth.</p> <p>Patterns can be sent only by routes marked P below. For further explanations and special conditions (when quoted in the references below), see Book and Pattern rules.</p> | <p>NOT EXCEEDING 1 OZ.</p> <p>NOT EXCEEDING 2 OZS.</p> <p>NOT EXCEEDING 4 OZS. A like rate extra for every addl. 4 OZS.</p> | <p>REGISTRATION FEE.</p> | <p>NOT EXCEEDING IN WEIGHT 4 OZS.</p> | <p>NOT EXCEEDING 1 OZ.</p> <p>NOT EXCEEDING 2 OZS.</p> <p>NOT EXCEEDING 4 OZS. A like rate extra for every addl. 4 OZS.</p> | <p>NOT EXCEEDING 1 OZ.</p> <p>NOT EXCEEDING 2 OZS.</p> <p>NOT EXCEEDING 4 OZS. A like rate extra for every addl. 4 OZS.</p> | <p>NOT EXCEEDING 2 OZS.</p> <p>NOT EXCEEDING 4 OZS. A like rate extra for every addl. 4 OZS.</p> | <p>NOT EXCEEDING 4 OZS. A like rate extra for every addl. 4 OZS.</p> | <p>REFERENCES TO THE BOOK AND PATTERN RULES FOLLOWING THIS SCHEDULE. B stands for books and P " " patterns.</p> |
| <p>VOLO (TURKEY IN EUROPE). See <i>French and Austrian Offices in Turkey, &c.</i></p> <p>WALBRICK. See <i>German States.</i></p> <p>WALLAOHIA—</p> <p>Via Bombay through Trieste ... II²</p> <p>Via Bombay through France ... II</p> <p>Via C. M. by <i>French Packet</i> through France ... II</p> | <p>NOT EXCEEDING IN WEIGHT</p> <p>1 oz.</p> <p>3/4 oz.</p> <p>3/8 oz.</p> | <p>REGISTRATION FEE.</p> | <p>NOT EXCEEDING IN WEIGHT 4 OZS.</p> | <p>NOT EXCEEDING 1 OZ.</p> <p>NOT EXCEEDING 2 OZS.</p> <p>NOT EXCEEDING 4 OZS. A like rate extra for every addl. 4 OZS.</p> | <p>NOT EXCEEDING 1 OZ.</p> <p>NOT EXCEEDING 2 OZS.</p> <p>NOT EXCEEDING 4 OZS. A like rate extra for every addl. 4 OZS.</p> | <p>NOT EXCEEDING 1 OZ.</p> <p>NOT EXCEEDING 2 OZS.</p> <p>NOT EXCEEDING 4 OZS. A like rate extra for every addl. 4 OZS.</p> | <p>NOT EXCEEDING 1 OZ.</p> <p>NOT EXCEEDING 2 OZS.</p> <p>NOT EXCEEDING 4 OZS. A like rate extra for every addl. 4 OZS.</p> | <p>NOT EXCEEDING 2 OZS.</p> <p>NOT EXCEEDING 4 OZS. A like rate extra for every addl. 4 OZS.</p> | <p>NOT EXCEEDING 4 OZS. A like rate extra for every addl. 4 OZS.</p> | <p>REFERENCES TO THE BOOK AND PATTERN RULES FOLLOWING THIS SCHEDULE. B stands for books and P " " patterns.</p> |
| <p>WELLINGTON (NEW ZEALAND). See <i>Australian Colonies.</i></p> | <p>NOT EXCEEDING IN WEIGHT</p> <p>1 oz.</p> <p>3/4 oz.</p> <p>3/8 oz.</p> | <p>REGISTRATION FEE.</p> | <p>NOT EXCEEDING IN WEIGHT 4 OZS.</p> | <p>NOT EXCEEDING 1 OZ.</p> <p>NOT EXCEEDING 2 OZS.</p> <p>NOT EXCEEDING 4 OZS. A like rate extra for every addl. 4 OZS.</p> | <p>NOT EXCEEDING 1 OZ.</p> <p>NOT EXCEEDING 2 OZS.</p> <p>NOT EXCEEDING 4 OZS. A like rate extra for every addl. 4 OZS.</p> | <p>NOT EXCEEDING 1 OZ.</p> <p>NOT EXCEEDING 2 OZS.</p> <p>NOT EXCEEDING 4 OZS. A like rate extra for every addl. 4 OZS.</p> | <p>NOT EXCEEDING 1 OZ.</p> <p>NOT EXCEEDING 2 OZS.</p> <p>NOT EXCEEDING 4 OZS. A like rate extra for every addl. 4 OZS.</p> | <p>NOT EXCEEDING 2 OZS.</p> <p>NOT EXCEEDING 4 OZS. A like rate extra for every addl. 4 OZS.</p> | <p>NOT EXCEEDING 4 OZS. A like rate extra for every addl. 4 OZS.</p> | <p>REFERENCES TO THE BOOK AND PATTERN RULES FOLLOWING THIS SCHEDULE. B stands for books and P " " patterns.</p> |
| <p>WESTERN AUSTRALIA. See <i>Australian Colonies.</i></p> | <p>NOT EXCEEDING IN WEIGHT</p> <p>1 oz.</p> <p>3/4 oz.</p> <p>3/8 oz.</p> | <p>REGISTRATION FEE.</p> | <p>NOT EXCEEDING IN WEIGHT 4 OZS.</p> | <p>NOT EXCEEDING 1 OZ.</p> <p>NOT EXCEEDING 2 OZS.</p> <p>NOT EXCEEDING 4 OZS. A like rate extra for every addl. 4 OZS.</p> | <p>NOT EXCEEDING 1 OZ.</p> <p>NOT EXCEEDING 2 OZS.</p> <p>NOT EXCEEDING 4 OZS. A like rate extra for every addl. 4 OZS.</p> | <p>NOT EXCEEDING 1 OZ.</p> <p>NOT EXCEEDING 2 OZS.</p> <p>NOT EXCEEDING 4 OZS. A like rate extra for every addl. 4 OZS.</p> | <p>NOT EXCEEDING 1 OZ.</p> <p>NOT EXCEEDING 2 OZS.</p> <p>NOT EXCEEDING 4 OZS. A like rate extra for every addl. 4 OZS.</p> | <p>NOT EXCEEDING 2 OZS.</p> <p>NOT EXCEEDING 4 OZS. A like rate extra for every addl. 4 OZS.</p> | <p>NOT EXCEEDING 4 OZS. A like rate extra for every addl. 4 OZS.</p> | <p>REFERENCES TO THE BOOK AND PATTERN RULES FOLLOWING THIS SCHEDULE. B stands for books and P " " patterns.</p> |

**TREATMENT OF UNPAID OR INSUFFICIENTLY PAID FOREIGN COVERS
POSTED IN INDIA.**

When addressed to any place abroad other than the United Kingdom.

(1).—Where pre-payment of postage is compulsory, as in the case of all newspapers, books and patterns, and of such letters as are sent by routes marked "c," unpaid and insufficiently paid covers cannot be forwarded.

Where pre-payment is optional, as in the case of letters sent by routes other than those marked "c," unpaid and insufficiently paid covers will be forwarded, the latter being treated as if wholly unpaid.

Any cover which, owing to insufficient pre-payment, cannot be forwarded (see clause (3) of remarks preceding Foreign Post Schedule) by any available route will be returned to the sender through the Dead Letter Office. In such case the sender has no claim to a refund of the postage originally paid; but, in the case of recent alterations of postage rates and conditions, the Post Master General may exercise discretion in authorizing such refunds in special cases.

When addressed to the United Kingdom.

(2).—Insufficiently paid letters for the United Kingdom are forwarded charged with the deficiency *plus* a fine of 9*d.* each, and unpaid letters are forwarded charged at pre-paid rates *plus* a fine of 9*d.* each, or 1*d.* each in the case of soldiers' letters.

Newspapers insufficiently pre-paid, but bearing a stamp or stamps to the value of at least 9 pie, are forwarded *via* Southampton (whatever be the route marked on them) charged with the deficiency, together with a fine of 1*d.*

Packets of books and patterns, if wholly unpaid, are forwarded charged with double postage, and if insufficiently paid are forwarded charged with the deficiency, together with a fine of 4*d.* each.

CHARGES ON DELIVERY IN INDIA.

The numbers given on the left side in the following Statement are quoted in the Schedule of Foreign Post rates in respect of each route:—

| Numbers. | Countries or places from which received. | Letters. | Newspapers and Packets. |
|----------|--|---|--|
| I | FOREIGN OFFICES IN ASIA— By British, French or Indian Packets or by Land Dāk (in the case of Ceylon). | <i>Paid</i> letters are delivered without charge. <i>Insufficiently paid</i> letters are treated as if wholly unpaid. <i>Unpaid</i> letters are charged at the rates shown in the Schedule. | <i>Paid</i> newspapers and packets are delivered without charge. <i>Unpaid or insufficiently paid</i> newspapers are in a few instances received, and in such cases are charged at the rates shown in the Schedule. |
| I 2 | CALCUTTA, MADRAS, BOMBAY OR ADEN— By British or French Packets. | <i>Paid</i> letters are delivered without charge. <i>Insufficiently paid</i> letters are charged with the deficiency. <i>Unpaid</i> letters are charged at the rates shown in the Schedule. | Newspapers and packets are always received fully pre-paid (pre-payment being compulsory), and are delivered without charge. |
| I 3 | HONG-KONG— By private vessel. | Letters from Hong-Kong by private vessel are all received as unpaid, and are charged at the rate of 4 annas per $\frac{1}{2}$ oz. each. | Newspapers and packets received from Hong-Kong by private vessel are chargeable with ordinary Indian inland postage at pre-paid rates. |

| Numbers. | Countries or places from which received. | Letters. | Newspapers and Packets. |
|-----------------|--|---|---|
| 14 | STRAITS — By private vessel. | Letters from the Straits by private vessel are all received fully pre-paid and are delivered without charge. | Newspapers and packets from the Straits by private vessel are all received fully pre-paid and are delivered without charge. |
| 15 | ANY OTHER PLACE— By private vessel. | Letters are charged on delivery with ordinary Indian inland postage at pre-paid rates, together with one anna each (being the sum paid to the commander of the vessel). | Newspapers and packets are charged on delivery with ordinary Indian inland rates according to weight in tolas. |
| 16 | UNITED STATES OF AMERICA— <i>Via</i> Hong-Kong, by British or Indian Packets. | <i>Paid</i> letters are delivered without charge. <i>Insufficiently paid and unpaid</i> letters are charged at the rates shown in the Schedule, together with a fine of 4 annas each. | Newspapers and packets are always received fully pre-paid, and are delivered without charge. |
| II | France, Algeria, Tunis, Tangier, French Offices in Turkey, New Caledonia, and Foreign Countries west of Suez, received by British Packet from France or French Post Office, Alexandria, or by French Packet from France or Post Office Agent on board. | <i>Paid</i> letters are delivered without charge. <i>Insufficiently paid</i> letters are treated as if wholly unpaid. <i>Unpaid</i> letters are charged at the pre-paid rates chargeable on letters sent from India by corresponding routes, plus a fine of 4 annas each. | Newspapers and packets are all received paid up to the Indian frontier and no further. They are therefore liable on delivery in India to ordinary Indian inland rates according to weight in tolas. |
| II ² | FOREIGN EUROPE, through Trieste. By British Packet. AUSTRIAN OFFICES IN TURKEY, &c. (see list in Schedule), through Austrian Post Office, Alexandria. By British Packet. | <i>Paid</i> letters are delivered without charge. <i>Insufficiently paid</i> letters are treated as if wholly unpaid. <i>Unpaid</i> letters are charged at the pre-paid rates chargeable on letters sent from India by corresponding routes, plus a fine of 4 annas each. | Only fully paid newspapers and packets are received, which are delivered without charge. |
| II ³ | ITALY & COUNTRIES THROUGH ITALY— By British Packet. | <i>Paid</i> letters are delivered without charge. <i>Insufficiently paid</i> letters are treated as if wholly unpaid. <i>Unpaid</i> letters are charged at the pre-paid rates chargeable on letters sent from India by corresponding route, plus a fine of 4 annas each. | Only fully paid newspapers and packets are received, which are delivered without charge. |

| Numbers. | Countries or places from which received. | Letters. | Newspapers and Packets. |
|----------|--|--|---|
| II 4 | GIBRALTAR, MALTA, ALEXANDRIA, CAIRO AND SUZ— By British Packet. CONSTANTINOPLE, SMYRNA AND BEYROUT, through British Post Office, Alexandria— By British Packet. SPAIN, PORTUGAL, AZORES AND BALEARIC ISLANDS, through Gibraltar— By British Packet. | <i>Paid</i> letters are delivered without charge. <i>Insufficiently paid</i> letters are treated as if wholly unpaid. <i>Unpaid</i> letters are charged at the rates shown in the Schedule. | Newspapers and packets are ordinarily received as paid and are delivered without charge. Unpaid or insufficiently paid <i>Newspapers</i> are in some instances received, and in such cases are charged at the rates shown in the Schedule. |
| III | BRITISH COLONIES AND FOREIGN COUNTRIES, through the United Kingdom— By British or French Packet. | <i>Paid</i> letters received, the payment on which includes Indian inland postage, are delivered without charge. <i>Insufficiently paid and unpaid</i> letters are charged at the rates claimed by the London Post Office, together with 1 anna 6 pie per $\frac{1}{2}$ oz. | <i>Paid</i> newspapers and packets, the payment on which includes Indian inland postage, are delivered without charge: otherwise they are charged at ordinary Indian inland rates according to weight in tolas. Newspapers and packets received bearing steam postage are charged at the rates claimed by the London Post Office, together with 1 anna per 4 ozs. for newspapers and books and 2 annas per 4 bzs. for patterns. |
| III 2 | UNITED KINGDOM— By British or French Packet. | <i>Paid</i> letters are delivered without charge. <i>Insufficiently paid</i> letters are charged with the deficiency, plus a fine of 6 annas each. <i>Unpaid</i> letters are charged at pre-paid rates, plus a fine of 6 annas each: unpaid soldiers' letters received by British Packet are charged at pre-paid rates, plus a fine of 9 pie each. | <i>Paid newspapers and packets</i> are delivered without charge. <i>Insufficiently paid newspapers</i> (received only via Southampton) are charged with the deficiency, plus a fine of 9 pie. <i>Insufficiently paid packets</i> are charged with the deficiency, plus a fine of 2 annas 9 pie. <i>Unpaid packets</i> are charged at double the pre-paid rates. |

BOOK AND PATTERN RULES FOR PLACES ABROAD.

BOOKS.

The general rules for the transmission of book packets to places abroad are given in the heading of the Foreign Post Schedule, reference being also made, by quotation of numbers opposite particular countries and routes, to one or more of the following special conditions applicable thereto. Except where special conditions are quoted, book packets may contain only *books* and *printed papers*, and such books and printed papers must not contain any writing or other manuscript marks besides the name and address of the person to whom they are sent. Every book packet must be posted either without a cover or in a cover entirely open at both ends, and in such a manner as to admit of the contents being easily withdrawn for examination.

N. B.—For the registration of books to places abroad, see clause (10) of the remarks preceding the Foreign Post Schedule.

Special conditions referred to by number opposite each country in the Foreign Post Schedule.

(1).—Besides books and printed papers, a packet may, in cases where this clause is quoted, contain paper or other substance in ordinary use for writing or printing, whether plain or

written or printed upon (to the exclusion of any *letter* or communication of the nature of a letter except it be entirely printed or lithographed), photographs when not on glass or in frames containing glass or any like substance, and anything usually appertaining to such articles in the way of binding and mounting, or necessary for their safe transmission by post.

(2).—In cases where this clause is quoted, unbound proof sheets (but these only) are permitted to contain ordinary corrections of the press.

(3).—Where this clause is quoted, cases, rollers, maps, book-markers, pencils, pens, &c., may be sent in a packet of printed papers.

(4).—Where this clause is quoted, photographs on paper may be sent.

(5).—Where this clause is quoted, books must be unbound, and no prints, music, maps or drawings are allowed, unless they form part of the publication with which they are sent.

(6).—Where this clause is quoted, a packet may also contain the written name and address of the sender.

PATTERNS.

The general rules for the transmission of pattern packets to places abroad are given in the heading of the Foreign Post Schedule, reference being also made, by quotation of numbers opposite particular countries and routes, to one or more of the following special conditions applicable thereto. The contents of a pattern packet are restricted to *bond-fide trade patterns or samples of merchandize*, and must not (except where provided for under the special clauses) be of *intrinsic value*. Goods sent for sale or in execution of an order (however small the quantity may be), or any articles sent by one private individual to another, which are not actually patterns or samples, are not admissible. There must be no writing or printing upon or in any packet, except the address of the person for whom it is intended, the name and address of the sender, a trade-mark, or number and the price of the articles. Patterns or samples, when practicable, must be sent in covers open at the ends, and in such a manner as to be easy of examination. But samples of seeds, drugs, and such like articles, which cannot be sent in covers of this kind—but such articles only—may be posted enclosed in boxes* or in bags of linen, or other material, fastened in such a manner that they may be readily opened.

In order to secure the return of Pattern packets which cannot be delivered, the names and addresses of the senders should be printed or written *outside*; thus, "From _____ of _____."

N. B.—For the registration of patterns to places abroad, see clause (10) of the remarks preceding the Foreign Post Schedule.

For prohibition against transmission of dangerous or offensive substances, see clause (11) of the remarks above referred to.

Special conditions referred to by number opposite each country in the Foreign Post Schedule.

(1).—Where this clause is quoted, samples of seeds, drugs, and such like articles which cannot be sent in open covers, may be sent in bags entirely closed, provided such closed bags are transparent, so as to enable the officers of the Post Office readily to satisfy themselves as to the nature of the contents.

(2).—Where this clause is quoted, samples of intrinsic value may be sent, but they must, nevertheless, be *bond-fide* samples of merchandize, all articles of value, such as Cashmere shawls, dressing gowns, scarfs, &c., being considered as beyond the scope of this rule.

OVERLAND PARCEL POST.

I. Under arrangements made with the Peninsula and Oriental Steam Navigation Company, parcels are received at any Post Office in India for transmission to the United Kingdom under the following conditions, *viz.*:—

(1).—Every parcel should be securely packed in a closed cover, and should bear the *name and address of the person in the United Kingdom* for whom it is intended.

* Patterns or samples for Italy or the continent of Europe through Italy, enclosed in boxes of wood, tin, or other hard material, are not admitted: nor can tobacco be sent as a sample by this route.

(2).—Every parcel should be accompanied by a separate paper headed with the address of the parcel, and containing a *declaration of its contents and value* under the signature of the sender. Below the signature the address of the sender should be given.

(3).—The parcel so addressed and the separate paper above referred to should then be enclosed in a *substantial outer cover*. This outer cover should be superscribed and addressed as follows:—

Overland Parcel Post.

To

THE POSTMASTER,

BOMBAY.

It must be *fully pre-paid by means of postage stamps at the rate of 3 annas for every 10 tolas or fraction of 10 tolas in weight*, care being taken that the stamps adhere firmly to the cover. The parcel so made up must not exceed 25 seers or 50 pounds in weight, or two feet in length by one foot in breadth or depth; it will be received at any Post Office at the hours fixed for the receipt of ordinary banghy parcels, the usual receipt being given to the sender without reference to the mode of packing prescribed in the case of inland parcels for which receipts are claimed.

(4).—On arrival at Bombay, the Postmaster will take off the outer covering and forward the inside parcel and accompanying declaration through the Bombay Agency of the Peninsular and Oriental Steam Navigation Company.

(5).—The pre-payment above described will carry the parcel to London, any additional charge which may become due on account of British custom duty or carriage beyond London being realised from the addressee by the Peninsular and Oriental Steam Navigation Company or their local Agents.

(6).—No parcel will be forwarded containing opium, precious stones, watches, gold and silver work, coin, jewellery, and such like, or liquids, oils, spirits, or any explosive, dangerous, or offensive substance, such as gunpowder, matches, percussion caps, assafoetida, &c.

(7).—Every parcel is forwarded from the office of origin to final destination at the risk of the owner thereof.

II. Arrangements having been made for the booking of parcels in the United Kingdom by the Peninsular and Oriental Steam Navigation Company and their Agents for transmission to destination in India, persons in this country desirous of obtaining parcels may advise their friends or agents at home to send them by the "Indian Parcel Post", either prepaid or unpaid.

The rules under which parcels may be transmitted to India are as follows:—

(1).—The charge for conveyance from London to the address in any post town in India is a uniform rate of *1s. 4d.* per pound or fraction of a pound, which may either be pre-paid or paid on delivery.

This charge covers the conveyance from London to the address in India, *but does not include Indian customs duty.*

(2).—Parcels intended for this conveyance must be sent to the Company's Office in London, Monday in each week, legibly addressed to their destination in India, marked, "*To be forwarded by Indian Parcel Post.*" If sent to the Company's Office by Post or other conveyance, the Indian address must be put on an inner cover. In all cases they must be accompanied by a letter of advice to the Company, stating name and address on the package, and value and contents for Custom House clearance; and also distinctly stating if carriage is to be pre-paid or not. If for prepayment, a remittance must be enclosed in the letter by cheque or Post Office Order, payable to Mr. A. M. BETHUNE, Secretary.

(3).—Parcels conveyed under these regulations must not exceed 50 pounds in weight, and 2 ft. × 1 ft. × 1 ft. in measurement, nor be more than £20 in value, nor contain jewellery, watches or precious stones. They should be entirely closed, and if measuring one cubic foot and upwards, must be in a wooden case (tin lining optional).

(4).—Senders of parcels will receive a receipt for them from the Company in due course, and if required, the Company will effect Insurance against Sea and Land risks. The charge for Insurance, *which must in all cases be prepaid*, will be 2s. 9d. up to £10 value, and 5s. 3d. up to £20.

(5).—Packages of a fragile nature, or containing liquids or articles of a dangerous or damaging nature, will not be received.

(6).—*No Letter must, under any circumstances, be enclosed in these parcels.*

III (1).—The attention of the public is invited to the fact that the British Post Office has no connection with the overland parcel post: all arrangements out of India are made by the Peninsular and Oriental Steam Navigation Company; and enquiries proceeding from England should be addressed to that company's office No. 122 Leadenhall Street, London, E. C.

(2).—The public are specially warned against the use of flimsy covers for articles transmitted by the overland parcel post. Heavy articles are sometimes sent with only paper covering insecurely tied with string: friction in transit detaches this cover, and damage and loss ensue, when sending parcels to or ordering them from the United Kingdom; special attention should be directed to the necessity for substantial wrappers or boxes properly secured.

SPECIAL RATES FOR FOREIGN LETTERS OF SOLDIERS AND SEAMEN.

Classes entitled and rates of charge.

(1).—Subject to the subjoined Regulations, Non-Commissioned Officers, Band Masters, Army School Masters (not being Superintending or 1st Class School Masters), Army School Mistresses, Private Soldiers, or Seamen belonging to Her Majesty's ships, can send and receive letters by British Packet for a postage of 9 pie; but if any such letters are sent wholly or partly by the post of a foreign country, they are subject in addition to the foreign postage, whatever that may be. Thus the postage by British Packet to the under-mentioned countries (including the British Packet charge of 9 pie) is as follows:—

| | |
|---|--------------------------------|
| To or from the United Kingdom, Canada, the Cape, or other British Colonies | } Via Southampton, 9 pie. |
| or possessions connected with the United Kingdom by British Packet ... | } Via Brindisi, 2 annas 9 pie. |
| To or from Malta, Gibraltar, Aden, Ceylon, Straits, China, Japan or Australia | } 9 pie. |
| by British Packet | ... } |
| To or from Mauritius via Bombay by British Packet to Aden and thence by | } 6 annas. |
| French Packet | ... } |

Conditions entitling to special rates.

(2).—The conditions entitling to special rates are as follows:—

(a).—The person claiming the privilege must at the time be actually employed in the Naval or Military service of Her Majesty, and must not be either a Commissioned Officer or a Warrant Officer, or a Superintending or 1st Class School Master.

(b).—The postage must be pre-paid, except in respect of letters addressed to the United Kingdom, or other places to which the pre-payment of letter postage on ordinary letters is optional. Unpaid letters received in India are charged, on delivery, 1 anna 6 pie, together with any foreign postage which may be due.

(c).—The letter must not weigh more than half an ounce.

(d).—It must relate entirely to the private concerns of the soldier, seaman, &c.

(e).—Any cover sent by a soldier or seaman under privilege must contain the name of the writer and his class or description in the Vessel, Regiment, Corps, or Detachment to which he belongs, and must also bear the signature of the officer having the command of the Vessel, Regiment, Corps, or Detachment to which the writer belongs, as well as the name in full of such Vessel, Regiment, Corps, or Detachment: and any cover addressed to a soldier or seaman under privilege must contain in the address the name in full of the Vessel, Regiment, Corps, or Detachment to which the addressee belongs.

N.B.—Covers sent by or addressed to soldiers or seamen not belonging to a particular Vessel, Regiment, Corps, or Detachment, or not bearing the specification of such, are obviously precluded from the privilege. For instance, persons described merely as belonging to "Adjutant General's Office," or "Head Quarter Staff," or "Regimental Office Royal Artillery," or as "Shipping Agent," or "Bazaar Sergeant," &c., &c. without specification of a particular Vessel, Regiment, Corps, or Detachment cannot be recognized as privileged. Nor can the privilege be recognized in respect of covers superscribed under such signatures as those of Quarter Master General or Adjutant General, or under any signature other than that of the officer having the command of the Vessel, Regiment, Corps, or Detachment to which the writer belongs.

The foregoing particulars should be given in one of the following forms:—

For Seamen.

| | |
|---|---|
| Via _____ C. D., Captain, (or other Comdg. Officer) H. M. S. _____ | (Direction of letter to be entered here). |
| From A. B., Seaman, H. M. S. _____ | |

or

| | |
|--|--|
| Via _____ To _____ B., Seaman, H. M. S. _____ | (Here direction of letter to be finished). |
|--|--|

For Soldiers.

| | |
|---|---|
| Via _____ C. D., Colonel, (or other Comdg. Officer) Regiment _____ | (Direction of letter to be entered here). |
| From A. B., Sergeant (or Corporal, Private, &c.) _____ Regiment _____ | |

or

| | |
|---|--|
| Via _____ To _____ A. B., Private (or Sergeant, Corporal,) &c. _____ Regiment _____ | (Here direction of letter to be finished). |
|---|--|

If the letter exceed half an ounce, how treated.

(3).—If the letter exceed half an ounce, or if any of the foregoing Regulations be not complied with, it will be forwarded, charged with the same postage as an ordinary letter.

Letters addressed to care of Agent or sent by or addressed to Soldiers or Seamen in Civil employ not entitled to privilege.

(4).—Soldiers' or seamen's letters received in India from abroad, if addressed to the care of an agent or any other person, are liable to the ordinary rate of postage, the privilege of receiving letters at reduced rates being confined to such letters as are addressed directly to them.

Re-direction when addressee has removed upon service.

(5).—For rules regarding re-direction when the addressee has removed upon service, see the following head "Re-direction," and particularly the exemptions under clause (5) thereof.

IV.—Re-Direction.

Forward postage when chargeable.

(1).—* Forward postage is chargeable on re-directed articles under the following rules, viz.:—

(a).—When the re-direction takes place at the Office of original address, ordinary forward postage, in addition to postage previously paid or due, is leviable on all articles (letters, newspapers, packets, or parcels) so re-directed.

(b).—In cases of more than one re-direction forward postage is leviable as above on each re-direction.

(c).—When the re-direction takes place at the Office at which an article is posted the same rule (a) is observed, but the Post Office is not ordinarily able to attend to instructions for re-direction at the Office where a cover is posted, and does not therefore guarantee attention to such instructions.

(d).—Covers re-directed from a Head Office to a Branch Office or District Office subordinate to it or *vice versa*, or from a Branch or District Office to another Branch or District Office subordinate to the same Head Office, are not subject to any re-direction charge.

(e).—Requests for the interception and re-direction of covers in transit, *i. e.*, at any place other than the Offices of origin or destination, cannot be complied with.

(f).—Covers received from foreign countries, when re-directed from one Indian Post Office to another, are subject to Forward Postage at the rates given above in rule (a).

Changes of Residence.

(2).—On this subject, see the fly-leaf at the commencement of this volume.

Re-posted Articles.

(3).—On this subject, see the fly-leaf at the commencement of this volume.

Incomplete addresses.

(4).—An address which does not include the name of the Post Town from which delivery is intended, renders the cover liable to re-direction charge. If, for instance, a cover is addressed only to a Province or a District without the name of a particular Post Office, and is sent to the Capital or Sudder Office of the Province or District, and thence re-directed to the Office of delivery, it is liable to a charge for re-direction.

* "Forward postage" is the postage (at pre-paid rate) to which the re-directed article would be liable if posted afresh at the Office of re-direction, or, in the case of registered newspapers, if posted afresh at the place of publication.

Special exemptions from re-direction charge.

(5).—Letters posted in India addressed to soldiers (Native or European) are not liable to a charge for forward postage on re-direction to any other place in India. Letters received in India from abroad (under the conditions specified in the preceding Section) for soldiers or seamen who may have removed *upon service* to another place in India are not subject to any charge for re-direction, and if they have removed *upon service* to the United Kingdom or any other station abroad, such letters are not subject to any additional charge for re-direction by British Packet. Newspapers and book packets received in India from places abroad addressed to soldiers (including soldiers' or sergeants' book-clubs, reading-rooms, messes, or libraries) are not liable to a charge for re-direction when forwarded to any other place in India.

(6).—The term "soldiers" as used in the preceding paragraph includes Non-Commissioned Officers, Band Masters, Army School Masters (not being Superintending or 1st Class School Masters), Army School Mistresses and Privates, but not Warrant Officers or Police or Local Companies or soldiers on leave or in Civil employ. The term "seamen" applies only to seamen belonging to Her Majesty's ships.

Re-direction tickets for Government Officials temporarily absent on tour.

(7).—A Government Official may, when temporarily absent from his station on tour, and on payment of the fee mentioned below, permit the Head Clerk or other Officer of his establishment to forward in the official packet made up by his Office all private covers *arriving to his address by post* which would otherwise have to be re-directed and sent separately by post. The re-direction postage otherwise chargeable will thus be avoided, and in lieu of this a fee of Rs. 12 per annum is payable. The payment will entitle him to the exercise of the privilege for one year from the date on which it is made. The Post Master will issue a re-direction ticket to any Government Official on payment of the above-mentioned fee, and such tickets may be transferred from one Office to another on payment of a transfer fee of one rupee, the Post Master of the Office of issue writing the words "cancelled for—Office" under his full signature, and the Post Master of the other Office writing the words "accepted for—Office" under his full signature. When an Officer holding a re-direction ticket proceeds on tour, he must during his absence deposit the ticket at the Post Office.

A re-direction ticket exempts from re-direction charge only such private correspondence as may be enclosed in an official packet under the above rule.

(8).—The following notification on the above subject was published by the Government of India, under date the 12th August 1870, *viz.* :—

"It having been brought to notice that notwithstanding the concession made * * * * regarding re-direction tickets for Government Officials temporarily absent on tour, some Public Officers evade even the moderate yearly payment of Rs. 12 prescribed in that clause by having their private correspondence forwarded to their camp under official frank without purchasing a re-direction ticket, the Governor General in Council warns Public Officers of the illegality of such proceeding and the dereliction of duty involved therein."

V.—Registration.

Full pre-payment of fee and postage. Presentation at window.

(1).—Letters and newspapers may be registered at any Post Office for transmission by Inland Post, provided that the registration fee of 4 annas, together with the postage, be fully pre-paid by means of stamps. All covers intended for registration must be presented for that purpose at the window. Covers found in the Letter Box marked "registered" are treated as ordinary covers, except in the cases provided for in clause (8) below.

Hours of registration.

(2).—Covers are received for registration at all Post Offices every day, Sundays excepted, from 7 A. M. to 8 A. M., and from noon to 5 P. M., but in the Bombay Post Office, the hours have been specially fixed as from 10 A. M. to 4 P. M. On Sundays they will ordinarily be received from 7 A. M. to 8 A. M., and one other hour. Registered letters intended for despatch by a particular mail must be presented at least half an hour before the time fixed for closing the mail, otherwise they will be stamped "too late" and retained for the following mail.

Parcels need not be registered.

(3).—Parcels being transmitted under the same precautions as registered covers, no separate registration of such parcels is necessary, and packets instead of being registered are forwarded as parcels.

Registration makes transmission more secure.

(4).—Registration makes the transmission of a cover more secure, as it passes through the hands of comparatively few postal officers, every one of whom has to give an acknowledgment of receipt. But although every endeavor will be made to trace the delinquent in any case of loss of or damage to a registered cover, the Government is not responsible for such loss or damage under Section 65 of the Post Office Act.

Receipts for registered covers.

(5).—A receipt for each cover is given to the sender.

The sender should furnish his name and address.

(6).—The sender of a registered cover is not bound to give his name and address, but he is recommended always to do so, either verbally if he posts the cover himself, or, if he posts it by the hand of a messenger, by writing his name and address on the cover (on the lower left hand corner) or on a separate slip of paper. The name and address of the sender when given are recorded in the despatching Office, so that if the cover miscarries or suffers damage in transit or cannot for any reason be delivered, intimation may be forwarded to the sender.

Registered letters should be securely enclosed and sealed.

(7).—The sender of a registered letter is recommended to see that it is enclosed in a cover or envelope of a substantial kind fastened in a secure manner. Sealing wax with a distinct impression (other than that of the current coin) is recommended for fastening the cover instead of or in addition to any other means of fastening.

Letters containing Coin, Currency Notes, &c., must be registered.

(8).—If a cover posted at any Indian Post Office and addressed to any place in India, contains coin or a currency note, or any portion thereof, or manifestly contains postage or other stamps or labels or a cheque, hundi, bank note, bank post bill, bill of exchange or the like, the registration thereof is compulsory, and if any such cover be found unregistered at any stage of its passage through the post, it is registered and a double registration fee charged on delivery in addition to any other postage which may be due. Nothing in this rule necessitates the registration of a cover containing postage or other stamps or labels, a cheque, hundi, bank note and the like, unless the contents thereof are either superscribed upon the cover or are known or manifest to the officers of the Post Office Department, owing to the transparency, insecurity or insufficiency of the cover or to any other cause. Attention is drawn to the following order of the Government (published in the *Gazette of India* of the 27th March 1869), *viz.*:—“In ordinary cases of lost notes, the Currency Department registers notes reported to have been lost, and communicates by letter with the losers. In cases where the holders of notes knowingly disregard the Notification of Government, making it compulsory to register letters containing currency notes, payment for half notes lost under such circumstances should only be made as the law would oblige, *viz.*, at the counter of the Currency Office under the usual bond, and the Currency Office should refuse to correspond regarding notes so lost, or to remit the amount as is done in ordinary cases.” See also the instructions and advice on this subject given on the fly-leaf at the commencement of this volume.

Registration to places abroad.

(9).—For information on this subject, see clause (10) of remarks preceding the Foreign Post Schedule.

VI.—Official Correspondence.

The privilege of sending and receiving, under frank, by Inland Post without payment of postage, covers bonâ fide and exclusively on Her Majesty's service, has been withdrawn from all officials and public offices in India, and is now enjoyed only by the Governor General at Goa. The Governor of Pondicherry and the "Chefs de service" of the minor French Settlements in India, at Chandernagore, Karikal, Mahe and Yanam, are allowed to send official correspondence under frank, without payment of postage *between those settlements*.

Official Postage Rates.

| | LETTER POST. | | | | BANGHY POST. | | | |
|--|----------------------|----|------------------------|-----|----------------------|-----|------------------------|-----|
| | Letters. | | Registered Gazettes. | | Parcels. | | Packets. | |
| | Closed covers. | | Open covers. | | Closed covers. | | Closed covers. | |
| | Prepayment optional. | | Prepayment compulsory. | | Prepayment optional. | | Prepayment compulsory. | |
| | A. | P. | A. | P. | A. | P. | A. | P. |
| Covers not exceeding $\frac{1}{2}$ tola | 0 | 6 | ... | ... | ... | ... | ... | ... |
| " exceeding $\frac{1}{2}$ and not exceeding 10 tolas | 1 | 0 | 0 | 6 | ... | ... | ... | ... |
| " " 10 " " " 20 " | 5 | 0 | 1 | 0 | 4 | 0 | 2 | 0 |
| " " 20 " " " 30 " | 10 | 0 | 1 | 6 | 6 | 0 | 3 | 0 |
| " " 30 " " " 40 " | 15 | 0 | 2 | 0 | 8 | 0 | 4 | 0 |
| For every additional 10 tolas | 5 | 0 | 0 | 6 | 2 | 0 | 1 | 0 |

Note.—The following rule may facilitate the calculation of postage on letters exceeding 10 tolas:—Find the weight in tolas, take the next lower multiple of 10 and divide it by 2; the result will be the number of annas chargeable. Thus, for a cover weighing (say) 38 or 40 tolas, the next lower multiple of 10 will be 30, which, divided by 2, gives 15, being the number of annas chargeable.

Prepayment by means of service labels.

(2).—Official covers from Government offices should be prepaid by means of service postage stamps purchased at the Government Treasury or other local stamp depôt. These stamps, when used in payment of postage, must be supported by the superscription on the cover "On Her Majesty's Service," under the full signature and official designation of the Government officer who sends the cover, or of the head clerk or superintendent of his office, or of other responsible officer, to whom the duty of despatching is confided. The particular officer who signs the cover must enter in full his own official designation, in order that his individual responsibility may be enforced in cases of doubt or fraud. The superscription and signature should be entered in the form marginally given. Service stamps affixed to a cover without the above superscription will not be recognised.

| | |
|------------------------------------|-----------------|
| <i>On Her Majesty's Service.</i> | Service Labels. |
| To <i>(Here enter address).</i> | |
| <i>(Signature of Sender).</i> | |
| <i>(Official designation).</i> | |

the Post Office in payment of postage. Treasury officers are enjoined not to sell service stamps to any but Government officials.

(3).—Official Gazettes should be registered at the Post Master General's Office, and when so registered are eligible for transmission at the lower rates above given under the same rules and conditions as apply to ordinary registered newspapers.

Inpaid official covers.

(4).—Official letters and parcels properly superscribed under Rule (2), but without stamps, are charged with postage on delivery at prepaid rates.

In cases where it is not thought advisable to entrust postage stamps to a subordinate official, who has to correspond with, or send returns to, a superior, he may be allowed by his superior to address official covers to him under this rule, and the same course may be adopted in other cases, where it is found convenient or proper to make the postage charge fall on the receiving office.

Economy to be observed in the use of the post.

(5).—Government officials should be careful not to incur needlessly the higher charge on account of the transmission of heavy covers by letter post. Similar to the transmission of heavy covers as parcels (which are conveyed by post under a system of registration) is more expensive than their conveyance as packets, and the parcel post should not therefore be needlessly used by Government officials.

Limits of weight and size.

(6).—No official cover exceeding 600 tolas in weight can be received by the Post Office, and no official cover exceeding the limit of size* prescribed for ordinary packets can be forwarded as a packet, though it may be forwarded as a parcel, if within the limit of weight above mentioned.

Letters and parcels superscribed "Service Bearing" by Government Officers.

(7).—Letters and parcels sent by Government officers in their official capacity, which relate

| | |
|----------------------------|-------------------------|
| To | <i>Service Bearing.</i> |
| A. B., | |
| C. D., | CALCUTTA. |
| <i>Accountant General.</i> | |

nevertheless to the private interests and concerns of the individuals addressed, may be endorsed according to the specimen form given on the margin, under the full signature and official designation of the person by whom they are sent. Letters and parcels so addressed are regarded by the delivery, with bearing postage at forward (i. e. pre-paid) rates, and not at double rates as in the case of ordinary letters. Under this head come replies sent to communications

Post Office as private covers, but are charged, on delivery, with bearing postage at forward (i. e. pre-paid) rates, and not at double rates as in the case of ordinary letters. Under this head come replies sent to communications of the kind noted in the margin, as well as any other communications of a like kind which Government Officers may make to individuals (whether private persons or Government officers) relating to the private interests of the addressees.

Letters and parcels superscribed "Service Bearing" addressed to Government Officers.

(8).—Letters and parcels sent by private persons to Government officials relating to the

| | |
|--|-------------------------|
| To | <i>Service Bearing.</i> |
| THE DISTRICT SUPERINTENDENT OF POLICE, | |
| LUCKNOW. | |
| <i>Signature of sender.</i> | |

affairs of Government,* and endorsed according to the specimen form given on the margin, under the full signature of the sender (the address, including the full official designation of the public office to which the cover is sent), are charged, on delivery, at the rate to which they would

have been liable if pre-paid by stamps, and not at double rates as in the case of ordinary letters. This rule is intended to provide for cases of zemindars reporting the occurrence of crime to a police officer, of employers of laborers sending returns required by the Protector, and of any similar reports or returns authorized to be so sent.

Official covers not liable to re-direction charge.

(9).—Official communications addressed to Government officers "On Her Majesty's Service" or "Service Bearing" under the prescribed superscription and signature, are not liable to additional postage on account of re-direction.

Postage due on official covers to be initialed the Post Office.

(10).—The amount of postage marked as due on covers delivered under the superscriptions "Service Bearing" or "On Her Majesty's Service," will be initialed by the Post Master or Deputy Post Master of the office of delivery.

Government Officers bound to receive and pay for covers under official superscription.

(11).—Government officers are bound to receive and pay any postage which may be due on covers addressed to them under the superscription "On Her Majesty's Service."

Registration.

(12).—The rules and conditions for the registration of ordinary covers sent by letter post govern the registration of similar official covers, the service labels affixed to them being supported by the prescribed superscription and signature.

Post Telegrams.

(13).—Officers in charge of Telegraph Offices, when posting telegraph messages for onward transmission by post, are entitled to get receipts for them. Such receipts must be presented ready written in the form ordinarily used by Telegraph Offices when delivering telegraph messages to the addressees. The Post Master will compare the receipt so presented with the address of the cover accompanying it, and, if correct, will affix the Post Office stamp in acknowledgment of receipt. All covers for which receipts are claimed under this rule must be superscribed with the word "Telegram" (in addition to the usual official superscription), and must be fully pre-paid. This rule is also applicable to Telegraph Messages posted by Railway Telegraph Offices.

Government Officers on leave.

(14).—Government officers, when on leave, and those who have retired from the service of Government, can correspond only as private individuals.

Irregularities of address, &c.

(15).—Any irregularity or incompleteness of the address, superscription, or signature on a cover renders it liable to be treated as an ordinary unpaid cover, any service stamps which it may bear not being recognized.

Official correspondence with places abroad or between Indian Post Offices when conveyed by British or French Mail Packets.

(16).—The rules contained in the preceding paragraphs relate exclusively to official inland correspondence, *i. e.*, correspondence conveyed between one Indian Post Office and another by Her Majesty's Indian Post.

Official correspondence with places abroad, or between Indian Post Offices when conveyed by British or French Mail Packets (*e. g.*, between Bombay and Aden), is governed by the same rules as ordinary private correspondence, and must either be pre-paid by service stamps (under the superscription and signature prescribed by Rule 2), or, where pre-payment is optional, be forwarded as unpaid, subject to the levy of postage on delivery.

The only exception to the above has reference to official letters (not newspapers or book or pattern packets) sent by British packet to or from the public functionaries or departments in London having special accounts for overland letter postage with the London Post Office. Official letters intended for such offices need not be pre-paid if superscribed as "On Her Majesty's Service" under the full signature and official designation of the sender. The public functionaries or departments in London which have accounts with the London Post Office are—Adjutant General's Office (Horse Guards), Admiralty (Somerset House and Whitehall), Audit and Exchequer Department (Somerset House), Board of Trade (Whitehall), Census Office (Craig's Court), Chancellor's Office (Downing Street), Charity Commission (York Street, St. James), Chelsea Hospital (Chelsea), Civil Service Commission (Cannon Row, Westminster), Colonial Office (Downing Street), Colonial Land and Emigration Office (Park Street, Westminster), Commander-in-Chief's Office (Horse Guards), Council of Military Education (Great George Street), Council Office (Downing Street), Court of Bankruptcy (Basinghall Street), Courts of Chancery (Lincoln's Inn Fields and Chancery Lane), Court of Probate (Doctors' Commons), Crown Agents for the Colonies (Spring Gardens), Duchy of Cornwall (Buckingham Palace Gate), the Customs (Lower Thames Street), Ecclesiastical Department (Whitehall Place), Endowed Schools Commission (Victoria Street), Exhibition Commissioners, 1851 (Westminster), Foreign Office (Downing Street), Her Majesty's Home Office (Whitehall), House of Commons, India Office (Charles Street, Westminster), Irish Office (Great Queen Street, Westminster), Inland Revenue (Somerset House), Local Government Act Office

(Richmond Terrace, Whitehall), Merchant Seamen's Office (Adelaide Place, London Bridge), Metropolitan Police Office (Whitehall Place), Pay Master General (Whitehall), Local Government Board (Gwyder House, Whitehall), Post Office, Prisons Office (Parliament Street), His Royal Highness the Prince of Wales, Quarter Master General's Office (Horse Guard.), Registrar of Friendly Societies (Abingdon Street), Registrar General's Office (Somerset House), Royal Artillery, Royal Marines (New Street), Science and Art Department, Warden of Standards, Stationery Office (Prince's Street, Storey's Gate), Tithe Copyhold and Enclosure Commissioners (St. James' Square), Treasury Office (Whitehall), Town Veterinary Department of the Privy Council (Prince's Street, Westminster), War Office (Pall Mall), Woods, Forests and Land Revenues Office (Whitehall Place), Works and Public Buildings Office (Whitehall Place).

VII.—Postage Stamps.

Enumeration of Stamps in use.

(1).—The Postage Stamps and embossed envelopes at present used in India are as follows, *viz.* :—

POSTAGE STAMPS.

| | | |
|--------------------|-----|---|
| $\frac{1}{2}$ anna | ... | Rectangular (perforated), crowned head to the left in an oval, blue. |
| 9 pie | ... | Octagonal (perforated), crowned head to the left, lilac. |
| 1 anna | ... | Rectangular (perforated), crowned head to the left, in an oval, brown. |
| 2 annas | ... | Rectangular (perforated), crowned head to the left, in an oval, orange. |
| 4 annas | ... | Octagonal (perforated), crowned head to the left, in a round border, green. |
| 8 annas | ... | Rectangular (perforated), crowned head to the left, in an oval, rose. |

EMBOSSSED ENVELOPES.

| | | |
|--------------------|-----|--|
| $\frac{1}{2}$ anna | ... | Round Stamp, Queen's head crowned to the left, in relief on white paper, blue. |
| 1 anna | ... | Round Stamp, Queen's head crowned to the left, in relief on white paper, dark brown. |

Sale of Stamps.

(2).—Stamps can be purchased by the public in two ways, *viz.* :—

(a).—From any local depôt (all Government Treasuries are local depôts) in quantities of the value of not less than Rs. 5 worth of labels at a time, and not containing any fraction of a rupee. For instance, Stamps of the value of Rs. 6-8-0 or any other fractional value cannot be purchased, but any quantity of an aggregate value represented by whole Rupees (not being less than five) may be purchased whether the purchase includes one or several classes of Stamps.

(b).—From any Post Office, Receiving House, Tehsildaree, Thanna or Police Station where letters are received for despatch, or from any rural messenger whose business is to collect as well as to deliver letters, or from any licensed Stamp-vendor. In this case the Stamps are sold in any quantity, however small, at the value denoted thereon.

The sale of embossed envelopes is regulated by the same rules, the cost being the value of the Stamps borne by them. But in purchases of embossed envelopes from local depôts only whole packets (of 16 envelopes each) can be obtained.

Pre-payment can only be made by Stamps.

(3).—Pre-payment of postage can only be made by means of Stamps (adhesive or embossed).

Advantage of embossed envelopes.

(4).—By using embossed envelopes all risk of the Stamp being detached may be avoided.

Post Masters not to affix Stamps.

(5).—Post Masters are not allowed to affix Postage Stamps to letters brought unstamped to the Office.

* Pending the receipt of the new nine pie postage Stamp label, the existing stock of eight pie Stamps are sold at nine pies each and are recognized as bearing the larger value.

Labels, how to be placed, &c.

6).—On this subject see instructions on the fly leaf at commencement of this volume.

Stamps previously obliterated or defaced or cut out from embossed envelopes or paper may not be used.

(7).—Stamps previously obliterated or defaced or cut out from embossed envelopes or paper may not be used; and any letters or other articles to which they may be affixed are treated as unpaid.

Stamps other than Postage Stamps not to be used.

(8).—Receipt or other inland Revenue Stamps cannot be used in place of Postage Stamps, nor can Postage Stamps which have been torn, cut, or otherwise rendered imperfect be used.

VIII.—District Post.

The District Post, or, as it is sometimes called, the Zemindaree Dak, is an institution quite distinct from the Imperial Post. It consists of lines of communication between Police and Revenue Stations in the interior of districts, and is maintained primarily for the purpose of conveying official reports, &c. It was originally, and is still in some parts of Madras and Bengal, under the control of the local Judicial or Revenue Authorities, but in other places this control has been transferred to the Officers of the Imperial Postal Department. Even in those provinces, however, the transfer is one merely of control, there being no amalgamation of the District and Imperial Posts, and the primary object of the former, *viz.*, the conveyance of official reports and correspondence, is equally kept in view, although the arrangement of course admits of a more free utilization of the District Post for the conveyance of private correspondence. As a general rule, all unpaid and insufficiently paid letters and other articles posted in a District Post Office are forwarded to the Imperial Post Office at the head quarters of the district for transmission thence to their destination, pre-paid articles only being sent direct. Private letters, &c., delivered through the agency of the District Post are subject to a delivery fee of $\frac{1}{4}$ anna per cover when the delivery is effected otherwise than by rural messengers or ordinary letter-carriers.

IX.—Government Carrying Agency, commonly called the Government Bullock Train.

Government Bullock Train—its object and management.

(1).—The Government Bullock Train is an agency for the booking and conveyance of passengers and packages. The agency is under the management of the Post Office Department and the Agency Offices are under the charge of the Post Masters or Deputy Post Masters in the places named.

Packages may be sent paid or unpaid.

(2).—Packages can be forwarded either paid or unpaid between any of the Agency Offices.

Classification of packages for Railway transit from Calcutta.

(3).—The Bullock Train Office at Calcutta has been authorized to classify packages *the contents of which are declared in the transmitting note*, the classification being regulated by that in force on the East Indian Railway. The charges made for Railway transit vary with the class of goods, and can be ascertained on application at the Calcutta Post Office.

Sender may book by rail for onward transit by Bullock Train.

(4).—Packages may be booked unpaid at any Railway Station on the East Indian or Punjab or Great Indian Peninsular Railways for *Purtabgurh* and *Sooltanpore* (through *Allahabad Fort*); for *Kanouj*, *Goorshahaigunge*, *Futtehgurh*, *Hameerpore*, *Panda*, *Jaloun (Oris)*, *Jhansie*, *Lullutpore*, *Nowgong*, *Nagode*, and *Roy Barreilly*, (through *Cawnpore*); for *Gwalior*, *Moorar*, *Muttra*, *Jeypore*, *Ajmere*, *Nusseerabad*, *Seepree*, *Goonah*, *Beorah*, *Puchore*, *Shajapore*, *Dewas*, *Indore*, *Ojein*, *Duttea*, and *Jhansie* (through *Agra*); for *Nynee Tal*, *Almorah*, *Ranee-khet*, *Kaladoongee*, *Huldwanee* and *Ramnuggur* (through *Moradabad*); for *Rohtuck*, *Bhowanee*, *Hansee*, *Hissar*, *Sirsa*, *Kurnaul*, and *Rewaree* (through *Delhi*); for *Roorkee*, *Deyra*, *Rajpore Landour*, and *Chukrata* (through *Saharunpore*); for *Kalka*, *Kussowlie*, *Dugshai*, *Subathoo*, *Simla*, *Roopur*, and *Nahun* (through *Umballa Cantonment*); for *Ferozepore* (through *Loodiana*); for *Hoshearapore*, *Dhurmsalla*, *Kangra*, *Palumpore*, *Byjnauth*, *Mundee*, *Kuloo*, and *Kupoorthalla* (through *Jullundur Cantonment*); for *Buttala*, *Goordaspore*, *Puthankote*, *Noorpoor*, *Buklo*, *Dalhousie*, *Chumba*, *Madhopore*, and *Deenanuggur* (through *Umritsur*); for *Bhawulpore*, *Muzuffergurh*, *Dera Gaze Khan*, *Dera Ismail Khan*, and all stations in the *Bhawulpore State* (through *Mooltan*); for *Shahpore*, *Raiwind*, *Shahdera*, *Moreedkee*, *Kamokee*, *Goojranwalla*, *Wuzeerabad*, *Sealkote*, *Jumboo in Cashmere*, *Kuthala*, *Goojrat*, *Kharian*, *Nowrunabad*, *Jhelum*, *Pind Dadun Khan*, *Bhera*, *Rawulpindee*, *Murree*, *Abbottabad*, *Hazara*, *Khyragully*, *Cashmere*, *Sydenbowlie*, *Campbelpore*, *Attock*, *Nowshera*, *Murdan*, *Peshawar*, *Shubkudur*, and *Kohat* (through *Lahore*).

The places printed in *italics* in the above list are *Out-Stations*, to which packages can be forwarded only under the conditions specified in Rule 25.

The addressee will be charged the hire paid to the Railway, together with a commission of 5 per cent. thereon and the ordinary Bullock Train rates from the station where the package may be made over to the Bullock Train. In calculating the 5 per cent. fractions of an anna are taken as a full anna.

Booking of parcels by Railway for onward transit by Bullock Train.

(5).—Parcels can also be booked under this rule through the Railway at parcel rates as far as the station where they are made over to the Bullock Train, from which point they will be forwarded like other Bullock Train packages.

Packages for Stations on Railway where there is no Bullock Train Office.

(6).—Packages destined for stations on the line of Railway where there are no Government Agencies must be pre-paid up to the limit of conveyance by Bullock Train, whence they will be forwarded by rail "unpaid" to the station of address. For instance, a person at Ferozepore wishing to send a package to Patna (at which there is no Government Agency) must pre-pay the package as far as Loodiana, whence it will be forwarded by rail "unpaid" to Patna, the Railway receipt being also forwarded to the addressee "unpaid" by post. Similarly, a person at (say) Deyra wishing to send a package to Bombay (where there is no Government Agency) must pre-pay the package as far as Saharunpore, whence it will be forwarded by rail "unpaid" to Bombay, the Railway receipt being also forwarded to the addressee unpaid by post.

Passengers by Bullock Train.

(7).—Passengers proceeding by Bullock Train are booked only for road transit, and are charged at the rate payable for three maunds of goods. No charge is made for children in arms under 2 years of age when travelling with their parents or guardians. Children from 2 to 12 years of age are charged half the fare of an adult. Passengers by Bullock Train are allowed 20 seers of baggage free of charge; no baggage advance is made for children under 2 years of age who travel free; for children from 2 to 12 years of age, paying half rate, the baggage allowance is half, *i. e.*, 10 seers. Dogs or monkeys are charged half the fare of an adult. Birds in cages are charged by measurement (see clause 5, head c), but if loose no charge is made.

Fares and extra baggage of passengers

(8).—The fares of passengers as well as the charge for extra baggage must be paid in advance. Extra baggage can be sent as goods at the ordinary rates.

Conditions of charge.

(9).—The following conditions are observed in calculating charges, viz. :—

(a).—No package, however small, will be charged at a less rate than one maund, but a despatch consisting of more than one package made by the same party and bearing the same address will be charged according to aggregate weight, with a booking fee of 2 annas on each package in addition.

(b).—Fractional parts of a maund will be charged as a maund.

(c).—Light packages may, at the discretion of the Government Agent, be charged by measurement at the rate of 5 cubic feet per maund, and the hire for their carriage must be pre-paid.

(d).—No package will be conveyed between any two stations for less than 4 annas.

(e).—In making the charge on any package sent single or on a consignment of packages, fractional parts of an anna will be reckoned as a full anna.

(f).—Packages which may be re-directed will be charged for the re-direction as if for a fresh despatch.

(g).—Any package not removed by the addressee within 72 hours of the issue to him of the notice of arrival is liable to a godown charge of 1 anna per diem for every 24 hours, or fraction thereof, for which it may remain at the Post Office beyond the above-mentioned period. This clause does not apply to service packages.

Mode of packing.

(10).—Articles liable to injury by pressure or by the usage to which they are necessarily subjected in the process of loading, unloading, &c., should be securely packed in substantial cases, and those liable to injury by damp or wet should be placed in water-proof coverings. Unpacked articles, such as bricks, timber, &c., can be booked only under special arrangements.

Mode of writing addresses.

(11).—The address of packages must be in English, and so written or painted as not to be easily rubbed off.

Limits of size of packages on certain lines.

(12).—Packages which have to be conveyed over lines where carts are used instead of wagons must not exceed $5\frac{1}{2}$ feet square by $3\frac{1}{2}$ feet in depth.

Artillery Ambulances, &c.

(13).—Government wheeled vehicles, such as Artillery ambulances, will be charged for road transit as stores; each two-wheeled vehicle being reckoned as equivalent to 10 maunds, and each four-wheeled vehicle as equivalent to 20 maunds. Wheeled vehicles will not be booked over any line involving railway transit.

Charges for Troops.

(14).—The charges for the road transit of troops will be regulated by the number of carts (two-

* On some roads wagons are used, on others carts are used; and the supply will be furnished accordingly.

wheeled)* or wagons (four-wheeled) supplied on requisition, the charge for each wagon being reckoned at the rate payable for 30 maunds of goods, and the charge for each cart at the rate payable for 15 maunds. The wagons or carts so engaged may be filled with troops and baggage in such way as is convenient, subject only to the condition that the aggregate weight shall not exceed 30 maunds for a wagon and 15 maunds for a cart, and any local regulations in respect of weight on hill roads or bridges. Troops can only be forwarded on road lines under departmental management. Troops cannot be forwarded on the hill lines above Kalka.

Government passengers.

(15).—Whole wagons or carts may be engaged for Government passengers on the same conditions as for troops.

Troops sent in small numbers as passengers.

(16).—Troops sent singly or in small numbers as passengers on lines under departmental management will be charged at the same rates as passengers, and will be allowed to carry, as free baggage, the authorized kit.

Certain Government Officers authorized to send packages, &c., without actual payment.

(17).—Government Officers must pay for the use of the Bullock Train in the same way as private parties, but troops, passengers, or goods, forwarded under a requisition signed by an authorized Officer, will be forwarded and delivered without actual payment, subject to adjustment with the Offices of Account in Calcutta.

The only Officers authorized to sign requisitions as above, are—

| | | |
|-------------------------------------|---|--------------------------------------|
| Chief Officer at any Station of the | } | Commissariat Department. |
| | | Ordnance Department. |
| | | Quarter Master General's Department. |

Station Staff Officer—where there is no Officer of the Quarter Master General's Department.

Military Store-keeper Calcutta.

Clothing Agent Calcutta.

Military Secretary to His Excellency the Viceroy.

Requisitions from such Officers.

(18).—Requisitions from these Officers must contain a full specification of the number of packages and the address of each, the number of passengers and their destination, and the number of carts or wagons (as the case may be) required for troops, with the station of address.

Such Officers may also receive packages, &c., without actual payment.

(19).—The Officers authorized to send packages without actual payment may also receive packages addressed to them without actual payment, subject to adjustment with the Offices of Account in Calcutta.

Gunpowder, &c.

(20).—Persons booking goods by the Government Bullock Train are warned not to send Gunpowder, Lucifer or Congreve Matches, Naphtha, Mineral Acids, Gun-cotton, or similar articles of an explosive or highly inflammable nature, or any articles likely to cause injury to other packages. Persons tendering such articles for despatch are liable to the penalty prescribed in Section 42 of the Post Office Act of 1866, in addition to any other claim to which their act may give rise. As an exception to the above, Kerosine-oil, Rangoon-oil or Petroleum, duly labelled or marked, and declared as such, when securely packed and weighing more than a maund, will be received. As a further exception, the Department will convey by road (but by road only) consignments of such articles received from Government Officers specially authorized by the rules to make requisitions for the transmission of goods; but in such case the requisition must clearly specify the nature of the contents, and the charge will be at double rates, the minimum chargeable weight being 20 maunds. No such articles, even when sent by authorized Officers, will be booked by the Bullock Train Department for conveyance by Railway.

Monumental Stones for which a special minimum rate is charged by the Railway cannot be booked at a Government Bullock Train Office for Railway transit.

Packages damaged, &c., not to be received.

(21).—No package is to be received for despatch which is in any way damaged or not securely packed, or which shows signs (by leakage or otherwise) of insecure packing, or which is improperly directed: the address must be legible, and must be written or painted so as not to be liable to be rubbed off or obliterated. A direction written on a card is not to be received. Packages suspected to have been sent in contravention of the preceding rule must not be received.

Unclaimed Packages.

(22).—All packages sent by the Government Bullock Train which are not claimed and taken away either by the parties to whom the same are addressed, or the parties sending the same within three calendar months from the date of the arrival of such packages at their respective destinations, will, after the expiration of that period, be advertised, and after the expiration of three calendar months from the date of advertisement be sold, without further notice, by public sale under the order of the Post Master General or Post Master, and the proceeds arising from such sales will be appropriated by Government without further notice to any party interested, and neither the sender nor the addressee of any package which shall be sold as aforesaid, nor any person or persons on his behalf, shall have any right, title, claim, or demand, whatsoever, either at law or in equity, after the expiration of the period hereinbefore mentioned, to recover from Government either the package or its contents, or the value thereof, or the sum or any part of the sum realized in the sale thereof as aforesaid.

Government not responsible for loss of damage.

(23).—The Government will not be responsible for any loss of, or damage to, packages sent by Bullock Train, whether caused by fire, tempest, the state of the roads, or any negligent, improper, or criminal act on the part of the persons in charge of the train, or otherwise concerned in the conveyance or delivery of the goods: packages booked at a Bullock Train Office will, whenever convenient, be forwarded by Railway at the risk of the sender.

Coin, Bullion, &c.

(24).—In order to protect the Bullock Train despatches from the chance of robbery, Officers in charge of Post Offices are prohibited from *knowingly* receiving coin, bullion, precious stones, or jewellery for transmission by Bullock Train.

Packages addressed to Out-stations.

(25).—Packages addressed to out-stations, *i. e.*, stations off the Bullock Train lines, can only be booked to the nearest Bullock Train Office, and forwarded thence at the risk of the owner by country cart or such other opportunity as may offer. The Bullock Train Agent who engages the country cart, &c., will forward a memorandum of the charges incurred, adding 10 per cent. as commission thereon, which must be paid by the addressee in addition to any other charge which may be due. In calculating the 10 per cent. fractions of an anna will be reckoned as a full anna.

The following Offices are authorized to receive packages for transmission to out-stations, *viz.* :—

| BULLOCK TRAIN OFFICES. | | <i>Out-stations for which packages can be received.</i> |
|------------------------|----------------------|--|
| N. W. PROVINCES | ALLAHABAD FORT ... | ... Purnabgurrh and Sooltanpore. |
| | CAWNPORE ... | ... Hameerpore, Banda, Jaloun (Orie), Jhansie, Lullutpore, Calpee, Nowgong, Nagode, and Roy Barreilly. |
| | AGRA ... | ... Muttra, Jeypore, Ajmere, and Nusseerabad. |
| | MOORADABAD ... | ... Nynce Tal, Almorah, Banekhet Kaladoongee Huldwanee and Ramnuggur. |
| | GWALIOR ... | ... Seepree, Goona, Beorah, Puchore, Shajapore, Dewas, Indore, Ojein, Duttee, and Jhansie. |
| | DEYRA ... | ... Chuokrata. |
| | DELHI ... | ... Kurnaul, Bewaree, Hansee, Hissar, Sirsa, Bhewanee and Rhotuck. |
| | UMBALLA CANTONMENT | ... Rooper and Nahun. |
| | JULLUNDUR CANTONMENT | ... Hooshearpore, Dhurmsalla, Kangra, Palumpore, Byjnauth, Mundee, Kuloo, and Kuporhalla. |
| | UMRITSUR ... | ... Buttala, Goordaspore, Pethankote, Noorpoor, Baklo, Dalhousie, Chumba, Madhopore, and Deenanuggur. |
| PUNJAB | LAHORE ... | ... Shajpore and Baiwind. |
| | MOOZTAN ... | ... Muzuffergurrh, Dera Gaze Khan, and Dera Ismail Khan. |
| | BHAWULPORE ... | ... All stations in the Bhawulpore State. |
| | SEALKOTE ... | ... Jamboo, in Cashmere. |
| | JHELUM ... | ... Pind Dadun Khan and Bhera. |
| | RAWUL PINDER ... | ... Abbottabad and Hazara. |
| | MURREE ... | ... Khyragully and Cashmere. |
| | SYDEN TOWLER ... | ... Campbelpore. |
| | NOWSHERA ... | ... Murdan. |
| | PESHAWUR ... | ... Shubbkudur and Kohat. |

Packages between stations connected by Railway.

(26).—The Bullock Train Department does not book packages merely for Railway transit, for which the sender can himself book them at the Railway Office. For instance, a package tendered at Calcutta addressed to Cawnpore will not be received, but if addressed to Fritshgurih or any other road station beyond Cawnpore, it will be received.

(27).—The following is a List of Government Bullock Train Offices and Lines. The rates between any two Offices can be ascertained on application at any Bullock Train Office:—

| | | |
|---|--|---|
| CALCUTTA. ALLAHABAD FORT. Jubbulpore. CAWNPORE. Kunouj. Goorshahaigunge. Futtehgurbh. AGRA. Gwalior. Moorar. MOORADABAD. DELHI. SAHARUNPORE. Roorkee. Deyra. Rajpore. Landour. UMBALLA CANTONMENT. Kalka. Kussowlie. Dugshale. Subathoo. Simla. LOODIANAH. Ferozepore. JULLUNDUR CANTONMENT. | | UMRITSUR. LAHORE. Meean Meer. Ferozepore. Bhawulpore. Mooltan. SHAHDEEA. MOREEDKEE. KAMOKEE. GOOJRAWALLA. WUZERRABAD. Sealkote. KUTHALA. GOOJRAE. KHABIAN. NOWRUNGABAD. JHELUM. RAWUL PINDER. Muirce. SYDEN-BOWLIE. ATTOOK. NOWSHEEA. PESHAWUR. |
|---|--|---|

X.—Passenger Service.

DARJEELING ROAD.

The rules for the passenger service on the Darjeeling Road are given below:—

(1).—The Head Quarters of the Superintendent are at Purneah, to whom all complaints should be addressed.

(2).—The accommodation offered to the public is of three kinds:—

1st.—An "Express" Carriage, *i. e.*, a special vehicle engaged by a traveller, or party of travellers starting as far as possible at the hour desired by the traveller.

An "Express" Carriage contains at most three inside and one outside passengers and may be occupied as follows:—

| | | | | |
|-----------------------------|-----|-----|----|--------------------|
| By one passenger with | ... | ... | 5 | Maunds of luggage, |
| or by two passengers with | ... | ... | 3½ | " " " |
| or by three passengers with | ... | ... | 2 | " " " |
| or by four passengers with | ... | ... | 1 | Maund " " |

2nd.—An "Ordinary" Carriage to start from Carragola daily (provided there be at least one inside passenger), half an hour after the arrival of the steamer; and the same from Silligory, timed so that under ordinary circumstances it may reach Carragola at least one hour before the hour fixed for the departure of the steamer.

"Ordinary" Carriages contain three inside and one outside seats; each inside seat entitles the holder to take with him 20 seers of luggage and the outside seat-holder may take 10 seers. Persons desiring to take extra luggage can engage extra seats (within the maximum limit of three "inside" and one "out"). Each extra inside seat will entitle the holder to take one and half maund of extra luggage, the outside seat similarly taken entitling him to take half a maund of extra luggage.

3rd.—One seat on the Mail Cart (beside the driver) with 10 seers of luggage.

NOTE.—When the state of the traffic demands it, the Post Master General may order both "Ordinary" Carriages, to start from Carragola, or both from Silligory. When no "Express" Carriage has been bespoken for any day, an additional "Ordinary" Carriage may be started, if required, from Carragola.

(3).—Passengers by "Express" Carriages may travel right through, or may halt not more than eight hours at any place they choose. Passengers by "Ordinary" Carriages will halt eight hours at Kissengunge, unless the whole party agree to halt at some other place, or desire to travel through without any halt.

(4).—Passengers by Mail Cart halt only for change of horses, and for the time required for taking up and putting down the mails at Post Offices.

(5).—The charges (exclusive of ferry charges at Dingraghat) for the whole journey either "up" or "down" are as follows:—

| | | | |
|---|-----|-----|---------------------|
| a.—For an "Express" Carriage | ... | ... | Rs. 120 |
| b.—For each inside seat in an "Ordinary" Carriage | ... | ... | " 40 |
| c.—For the outside seat in an "Ordinary" Carriage | ... | ... | " 15 |
| d.—For the Mail Cart Seat | ... | ... | " 25 |
| e.—Mileage charge when made under Rule 8 or Rule 9— | | | |
| By "Express" Carriage | ... | ... | One Rupee per mile. |
| " "Ordinary" Carriage, each seat | ... | ... | Ten Annas " " |
| " Mail Cart | ... | ... | Six Annas " " |

[NOTE.—One child under 3 years will be carried free; any other child under 3 and all children between 3 and 12 are charged half fare; persons above 12 years are charged full fare. If there be more than one child under 3 years of age belonging to different passengers by "Ordinary" Carriage, the child belonging to the passenger who first engaged his or her seat will be carried free, and the other child or children will be charged.]

(6).—The Booking Offices are at Carragola, Purneah, and Silligory. Applications for a "Express" Carriage (whether for "up" or "down" journey) should be made to the "Post Master, Purneah." To prevent disappointment, such applications should be made as long as possible before the day on which the Carriage is required. All applications for an "Express" Carriage must be accompanied by a remittance, and must state the day and hour at which the carriage is required, and the places from and to which the journey is to be made. Passengers who arrive at Carragola without having ordered an "Express" beforehand may obtain one by application to the Post Master of Carragola provided no "Express" Carriage for the day has been previously engaged by any other person.

(7).—Seats in an "Ordinary" Carriage or on the Mail Cart, may be secured by application (verbal or in writing) to the Deputy Post Master, Carragola, for the "up" journey, and to the Deputy Post Master, Silligory, for the "down" journey.

(8).—When an "Ordinary" Carriage or a Mail Cart not fully occupied by passengers arrives at any intermediate station, the Deputy Post Master is authorized to grant accommodation to any traveller to any station in advance, charging therefor the "mileage" rate prescribed by Rule 5 e.

Persons who desire to start from a non-terminal station otherwise than under the first paragraph of this rule, can do so only by engaging at least one seat in an "Ordinary" Carriage, and paying as if they had started from the terminus in rear.

(9).—Dâks starting from a terminus for distances less than the whole distance from terminus to terminus, can be booked beforehand, only on pre-payment of the full charge from terminus to terminus; but if no application is received for a "through" dâk, by "Express" Carriage for the same day, or if the "Ordinary" start with less than its full complement of "through" passengers, the charge for the part-distance will be as given in Rule 5 e, and any excess payment which may have been made in advance will be refunded. The "part-distance" will be reckoned from the terminus to the destination of the traveller.

(10).—No passenger will be allowed to take his place either in an "Express" Carriage or in an "Ordinary" one, or in a Mail Cart, until he has paid his fare, has had his luggage weighed and has been furnished with a "pass" for his journey.

(11).—Passengers are required to show their passes when required by Officers on the line, and are requested to deliver up their passes at the end of the journey.

(12).—Daks will be available only for the day and at the hour for which they are engaged.

(12).—Fares once paid will not be returned (even though the dak be not used), except on very strong grounds, and under special application, to be made through the Superintendent to the Post Master General, Bengal.

(14).—Dogs, birds, &c., can be conveyed by travellers proceeding by "Ordinary" Carriage in their own charge and at their own risk at the rate of one anna per mile for each dog or bird, provided that there is room for them, and that other passengers do not make objections.

(15).—Travellers are particularly cautioned against exceeding the authorized time allowed for halting. (See Rule 3.) An unauthorized extension of halt will generally result in no horses being available for the passengers who thus break the rules, until all passengers in the rear have been served.

LINES IN THE NORTH-WESTERN PROVINCES.

(1).—The postal lines from Shekoabad to Etah *via* Mynpoory, from Agra to Morar *via* Gwalior, and from Saharanpore to Rajpore for Mussoorie, are maintained under contract, the Post Office Department having no connection with the passenger service.

(2).—The following postal lines in the North-Western Provinces are maintained under Departmental management, *viz.* :—

1. Indore to Mortucca on the Holkar (State) Railway.
2. Mooradabad to Kaladoongee at the foot of the Nynce Tal Hills.

(3).—Express Daks are not granted on the above lines.

(4).—Seats on the ordinary mail cart or van are given on the above lines (provided there is room in the cart or van) at the following rates, *viz.* :—

| LINES. | DESCRIPTION OF VEHICLES. | CHARGE PER SEAT. | DAK BUNGALOWS ON THE LINE. |
|--------------------------------|--------------------------|-----------------------|---|
| Indore to Mortucca ... | Ordinary mail carts ... | 3 annas per mile ... | { Dak Bungalows at Indore, Simrole (14 miles), Burwai (40 miles). |
| Mooradabad to Kala-doongee ... | Do. do. ... | 2½ annas per mile ... | { Dak Bungalows at Mooradabad, Durjyal (24 miles), and Kala-doongee (48 miles). |

(5).—The following rules are applicable to passengers travelling on any of the above-mentioned lines :—

General Rules.

(6).—Each passenger travelling by ordinary mail cart or van is allowed 10 seers of luggage free; an additional 10 seers may be taken should the weight of the mails permit thereof; such extra luggage will be charged at Banghy rates.

(7).—All luggage, of whatever description, is considered to be under the passenger's personal charge and at his own risk.

(8).—Animals and birds in cages may be conveyed, should there be room, at the rate of 2 annas per mile, being in the owner's charge and at his risk; no animal or bird will be conveyed by mail cart unless accompanied by its owner.

(9).—Children under 4 years are conveyed free; for children above that age the same fare is charged as for an adult.

(10).—All fares are payable in advance at the Post Office when the vehicle starts, and no refund of fares, when once paid, will be allowed, unless it can be shown that the requirements of the mail service prevented the conveyance of the passenger.

(11).—Seats can only be booked from one Post Office to another, the charges for intermediate distances being the same as those from one Post Office to another.

(12).—Mail vehicles will take up and put down passengers at the Post Office only.

(13).—Passengers wishing to break the journey may halt where they please on the road, and they will be taken on next day, provided there is a seat vacant; but in no case can a passenger thus halting and wishing to go on by the next day's mail displace any passenger who is desirous of going through.

(14).—Passengers can be booked at intermediate or non-terminal Post Offices only conditionally on room being available for them on the cart.

(15).—Passengers are warned against ill-treating the establishments or delaying the mails, as they thereby render themselves liable to penalty under the Post Office Act.

UMBALLA AND KALKA ROAD.

The rules regarding the conveyance of passengers on the Umballa and Kalka Road are given below:—

(1).—The head quarters of the Superintendent of the Simla Passenger Dāk are at Umballa.

(2).—The Booking Offices are Umballa, Simla, and Kalka. Booking at Kalka during the down traffic from Simla is limited to such express carriages as have not been engaged at Simla, and can take place only on the day of starting after receipt at Kalka of the Simla mail of the previous evening. Seats in an ordinary cannot be booked at Simla.

(3).—The accommodation offered to the public is of two kinds, *viz.*—

1st.—An express carriage, *i. e.*, a special vehicle engaged by a traveller or party of travellers starting as far as possible at the hour desired by the traveller.

2nd.—A seat or seats in an "ordinary," *i. e.*, a vehicle carrying mails starting from the Post Office at a fixed hour, and travelling right through without any detention.

(4).—Express carriages will be charged for at Rs. 30 for the journey.

The amount of luggage to be conveyed by an express dāk will be limited as follows:—

| No. of Passengers. | Maunds of luggage. |
|--------------------|--------------------|
| 1 | 6 |
| 2 | 4½ |
| 3 | 3 |
| 4 | 2 |

(5).—In the ordinary van, four seats will be available (if the weight of mails admits) at a charge of Rs. 6 per seat, twelve seers of luggage being allowed free to each passenger. Passengers desiring to take extra luggage can engage extra seats (at the above rate), each extra seat so taken entitling the holder to carry one and a half maunds of extra luggage.

(6).—Dāks can be booked only on payment of the fare, and will be available only for the day, or time of day, for which booked in respect of express carriages, and for the day and particular van for which booked in respect of seats by ordinary vans.

(7).—Fares once paid will not be returned (even though the dāk be not availed of), except on very strong grounds and under special application through the Superintendent of the line to the Post Master General, Punjab.

(8).—Dogs, birds, &c., can be conveyed by travellers proceeding by ordinary van in their own charge and at their own risk at the rate of one anna per mile for each dog or bird, provided that there is room for them, and that other passengers are not inconvenienced thereby.

(9).—Dāks for short distances, *i. e.*, for any station nearer than the terminus or next onward Booking Office, can be booked beforehand only on payment of the full charge to the terminus; but if there be no application for a through dāk up to one hour before the time when it is available, a dāk for a shorter distance may be obtained on payment of the corresponding milage rate for the actual distance.

(10).—Travellers are particularly cautioned against detaining the ordinary van, as they thereby detain the mails, and render themselves liable to penalty under the Post Office Act. Any traveller detaining an "ordinary" will also be liable to pay for the whole journey, at express *dāk* rates.

PUNJAB MILITARY HORSE VAN DAK.

The rules regulating the conveyance of passengers by the Punjab Military Horse Van *Dāk* are given below:—

(1).—The head quarters of the Superintendent of the Van *Dāk* are at Rawul Pindee.

The lines of road and Booking Offices are as follows, *viz.*:—

| LINES. | DESCRIPTION OF VEHICLES. | BOOKING OFFICES. |
|---|--------------------------|--|
| Lahore and Meer Meer to Peshawur ... | Four-wheeled vans ... | Meer Meer, Lahore, Rawul Pindee, Nowshera, and Peshawur. |
| Rawul Pindee to Murree (open during summer) | Hill carts ... | Rawul Pindee and Murree. |
| Wuzerabad to Sealkote ... | Carts and vans ... | Wuzerabad and Sealkote. |
| Umritsur and Pathankote ... | Ditto ... | Umritsur and Pathankote. |
| Rawul Pindee to Barracow ... | Ditto ... | Rawul Pindee. |

Annexed are schedules of fares, with information respecting *Dāk* Bungalows, &c., for each of the above-mentioned lines.

(2).—The accommodation offered to the public is of two kinds, *viz.*:—

1st.—An "express," *i. e.*, a special vehicle engaged by a traveller or party of travellers starting so far as possible at the hour desired by the traveller, and allowed to halt on the road at his option to the extent noted in Rule (12).

2nd.—A seat or seats in an "ordinary," *i. e.*, a vehicle starting generally at a fixed hour on each day, and travelling right through without any detention except for the purpose of greasing wheels and receiving and delivering mails.

Expresses.

(3).—The charge shown for an *Express Van* in the schedule is subject to the condition that not more than 8 maunds are carried, each adult person (over 12 years of age) being reckoned as equivalent to 2 maunds, each child (from 3 years to 12 years of age) as equivalent to 1 maund, and children under 3 years of age not being calculated. Any weight over 8 maunds will be charged at the rate of Rs. 5 per maund for the whole distance, but no carriage may be laden with more than 10 maunds.

(4).—The charge for an *Express Cart* in the schedule is subject to the following conditions in respect of luggage, *viz.*, for one seat, 1 maund: for two seats, one maund each, or 2 maunds in all: for three seats, $\frac{1}{2}$ maund each, or $1\frac{1}{2}$ maund in all. When only one seat is taken, the traveller may carry extra luggage to the extent of $4\frac{1}{2}$ maunds, paying for it at the rate of 2 annas a mile for every $1\frac{1}{2}$ maund or fraction thereof. When only two seats are taken, the traveller may carry extra luggage to the extent of $1\frac{1}{2}$ maund, paying for it at the rate of 2 annas a mile.

(5).—The total number of passengers (children above 3 years of age and native servants included) must not exceed four in any one *Express Van* and three in any one *Express Hill Cart*.

(6).—A "station fare" is charged in addition to the rates mentioned in Rule (3) in all cases in which the *Express* is sent to the traveller's residence before starting, and it entitles the traveller to be conveyed, if desired, to his residence at the station of destination. The station fare is 12 annas.

(7).—When a traveller by *Express* desires to start from his residence, the conveyance will be sent to it half an hour previous to the time fixed for despatch, and when ready for departure,

will be driven to the Post Office, in view to the baggage and number of travellers being checked by the Booking Office. After the realization of any sum which may be due for extra weight, a printed receipt will be given to the traveller.

(8).—All baggage is regarded as in the traveller's own charge and at his own risk, and all such baggage must be weighed at the Post Office before the pass is given or the carriage allowed to start.

(9).—Travellers cannot ordinarily be booked over more than one line or beyond the next onward Booking Office on the same line, but those wishing to be booked for a greater distance may communicate with the Superintendent (Rawul Pindee), who will endeavour to meet their wishes.

(10).—Dāks for intermediate places, *i. e.*, for any station nearer than the terminus or next onward Booking Office, can be booked beforehand only on payment of the full charge to the terminus or next onward Booking Office; but if there be no application for a through dāk up to one hour before the time when it is available, a dāk for a shorter distance may be obtained on payment of the prescribed mileage rate for the actual distance. Dāks from intermediate places can only be booked from the nearest Booking Office in rear on payment of the full fare from that Office to the Booking Office in advance. Kalaserai and Husun Abdul form an exception to this rule, fares being charged from those places for the actual distance travelled at the fixed mileage rate.

(11).—Fares must be paid in advance, and when paid will not be returned (even though the dāk be not availed of on the day for which it was booked), except on very strong grounds, and under special application made through the Superintendent to the Post Master General.

(12).—Travellers by Express are allowed to halt on the road according to their own convenience, provided that in no case must the period of halting during the entire trip between any two Booking Offices exceed 12 hours. Any further detention on the road will disorganize the arrangements of the line, and cause delay and inconvenience to travellers in rear.

(13).—Travellers by Express wishing to use their own carriages can do so, provided that such carriages are considered by the Post Master of the Booking Office to be in every respect suitable for the horses of the line. Such conveyances must be driven by coachmen of the department, and all the rules as to baggage, number of travellers, halts, &c., must be adhered to. The fare will be the same as when the carriage is supplied by the department.

(14).—Travellers are enjoined to be careful not to abuse or maltreat the road establishment. Any irregularity or incivility on the part of the establishment should be at once reported to the Superintendent (Rawul Pindee), or direct to the Post Master General (Lahore), when immediate enquiries will be made and the parties in fault punished.

Seats in Ordinaries.

(15).—Extra baggage by *Ordinary* Van beyond the amounts specified in the schedule can only be taken if the full number of seats have not been engaged up to 15 minutes before the time of starting, and in that case the vacant seat or seats may be taken up for luggage, each extra seat so taken entitling the passenger to carry $1\frac{1}{2}$ maund of extra luggage. The charge for such extra seats will be at the rate of $1\frac{1}{2}$ anna per mile by Ordinary Van or 2 annas per mile by Ordinary Hill Cart.

(16).—No more than four passengers can be allowed to travel in any one Ordinary Van, and no more than three passengers in any one Ordinary Hill Cart.

(17).—Inside passengers by Ordinary wishing to be taken up at their residences can have a station conveyance sent for them in time to bring them to the Post Office 15 minutes before the Ordinary starts; but this can only be done at Booking Offices where station conveyances and horses are available.

The charge will be 6 annas for each inside passenger, and the payment will entitle the passenger to be driven in like manner to his residence at the station of destination, provided it is a Booking Office where station conveyances and horses are available.

(18).—Seats for intermediate places, *i. e.*, for any station nearer than the terminus or next onward Booking Office, can be booked beforehand only on payment of the full charge to the terminus or next onward Booking Office; but if there be no application for a through dāk up to one hour before the time when it is available, a dāk for a shorter distance may be obtained on payment of the prescribed mileage rate for the actual distance. Offices at intermediate stations (*i. e.*, where there are no Booking Offices) may grant seats by Ordinary to the next Booking Office to such extent as they may be available; but no promise of a seat can be made till the actual arrival of the Ordinary.

(19).—The following rules regarding Expresses apply also to the Ordinaries, *viz.* :—

RULE 8.—Baggage at risk of passengers and must be weighed at Post Office.

RULE 9.—Travellers not to be booked over more than one line or beyond next onward Booking Office on the same line except under special arrangements.

RULE 11.—Fares to be paid in advance and not to be returned.

RULE 14.—Passengers not to maltreat road establishment and to report irregularities.

(20).—Travellers are particularly cautioned against detaining the Ordinary. Any traveller detaining an Ordinary will be liable to pay for the whole journey at Express rates.

(21).—Dogs, birds, &c., can be conveyed by travellers proceeding by Ordinary in their own charge and at their own risk at the rate of 1 anna per mile for each dog or bird, provided that there is room for them, and that other passengers are not inconvenienced thereby.

Schedule of Fares on the Main Line, Meean Meer, and Lahore to Peshawur.

| | | | | | | | Distance from Lahore. |
|--------------|-----|-----|-----|-----|-----|-----|-----------------------|
| Meean Meer | ... | ... | ... | ... | ... | ... | 6 miles. |
| Lahore | ... | ... | ... | ... | ... | ... | 0 " |
| Goojranwala | ... | ... | ... | ... | ... | ... | 42 " |
| Wuzerabad | ... | ... | ... | ... | ... | ... | 61 " |
| Goojrat | ... | ... | ... | ... | ... | ... | 71 " |
| Jhelum | ... | ... | ... | ... | ... | ... | 102 " |
| Rawul Pindie | ... | ... | ... | ... | ... | ... | 170 " |
| Syden Bowlee | ... | ... | ... | ... | ... | ... | 210 " |
| Attock | ... | ... | ... | ... | ... | ... | 226 " |
| Nowshera | ... | ... | ... | ... | ... | ... | 245 " |
| Peshawur | ... | ... | ... | ... | ... | ... | 271 " |

The Booking Offices are at *Meean Meer, Lahore, Rawul Pindie, Nowshera, and Peshawur*. The Office at *Jhelum* can book dāks for Rawul Pindie, and the Office at *Wuzerabad* can book for Lahore as well as for Sealkote.

Express dāks for or from intermediate Offices are subject to the conditions mentioned in Rule 10, and seats in Ordinaries for or from such Offices are subject to the conditions mentioned in Rule 18.

The attention of persons booking dāks is specially directed to Rules 10 and 18 referred to above and to Rules 9 and 11. The charges are as follows, *viz.* :—

Express Van—

For maximum number of passengers and weight, &c., Rules 3 and 5.
For Station fare, see Rules 6 and 7.
For Halts, see Rule 12. } 8 annas per mile.

Inside Seat by Ordinary—

20 seers free luggage.
For extra luggage, see Rule 15.
For station fare, see Rule 17.
For dogs, birds, &c., see Rule 21.
Children under 12 years of age travelling with their parents or guardians by Ordinary will be conveyed at half the rates here shown and with half the allowance of free luggage. } 3 annas per mile.

Outside Seat by Ordinary—

10 seers free luggage.
The outside Seats by Ordinary are only available for natives, and can not be given unless the full number of inside seats have not been engaged up to 15 minutes before the time of starting. } 1 anna per mile.

The vehicles used on this line are 4-wheeled vans.

There are a Dâk Bungalow and Hotels at Lahore; Dâk Bungalows at Goojranwala, Wuzeerabad, Goojrat, Jelum, and Goojur Khan; a Dâk Bungalow and Hotels at Rawul Pindee, and Dâk Bungalows at Attock, Nowshera, and Peshawur.

Schedule of Fares on the Branch Line, Rawul Pindee to Murree (open in Summer).

| | | | Distances from Rawul Pindee. | |
|------------------------|-----|-----|---------------------------------|--------|
| | ... | ... | ... | miles. |
| Rawul Pindee... | ... | ... | 0 | |
| Barracow ... | ... | ... | 13½ | " |
| Trete ... | ... | ... | 25 | " |
| Murree Club ... | ... | ... | 38 | " |
| Murree Post Office ... | ... | ... | 40 | " |

The Booking Offices are at *Rawul Pindee* and *Murree*. Service Dâks to and from the Murree Post Office include Pony hire.

The attention of persons booking dâks is directed to Rules 9, 10, 11, and 18.

The charges are as follow, viz. :—

Express Cart. One Seat—

One maund free luggage.

For extra luggage, see Rule 4.

For station fare, see Rules 6 and 7.

For halts, see Rule 12.

} 6 annas per mile.

Express Cart. Two Seats—

Two maunds free luggage.

For extra luggage, see Rule 4.

For station fare, see Rules 6 and 7.

For halts, see Rule 12.

} 10 annas per mile.

Express Cart. Three Seats—

One and a half maund free luggage.

For station fare, see Rules 6 and 7.

For halts, see Rule 12.

} 12 annas per mile.

Seat by Ordinary Hill Cart—

20 seers free luggage.

For extra luggage, see Rule 15.

For station fare, see Rule 17.

For dogs, birds, &c., see Rule 21.

Children under 12 years of age travelling with their parents or guardians by Ordinary will be conveyed at half the rates here shown, and with half the allowance of free luggage.

} 4 annas per mile.

The fares for the line, Rawul Pindee to Barracow (13½ miles), will be found under the head of the branch line Rawul Pindee to Murree.

The vehicles used on this line are 2-wheeled Hill Carts.

There are a Dâk Bungalow and Hotels at Rawul Pindee, Dâk Bungalows at Barracow and Trete, and Hotels at Murree.

Schedule of Fares on the Branch Line, Wuzeerabad to Sealkote.

DISTANCE 27 MILES.

The Booking Offices are at *Wuzeerabad* and *Sealkote*. The Wuzeerabad Office can also book dâks to Lahore (*vide* Schedule for Lahore and Peshawur line).

The attention of persons booking is directed to Rules 9 and 11.

The charges are as follow, viz. :—

Express Van—

For maximum number of passengers and weight, see Rules 3 and 5.

For station fare, see Rules 6 and 7.

For halts, see Rule 12.

} 6 annas per mile.

Seat by Ordinary Hill Cart or Van—

20 seers free luggage.

For extra luggage, see Rule 15.

For station fare, see Rule 17.

For dogs, birds, &c., see Rule 21.

Children under 12 years of age travelling with their parents or guardians by Ordinary will be conveyed at half the rates here shown, and with half the allowance of free luggage.

} 3 annas per mile.

The vehicles used on this line are 4-wheeled vans for Expresses, and 2-wheeled Hill Carts for Ordinaries. Vans are also supplied for "Ordinaries" when the state of the road is good. There are Dâk Bungalows at Wuzeerabad and Sealkote.

Schedule of Fares on Umritsur and Pathankote line.

| | Distance from Umritsur. | | | |
|----------------|-------------------------|-----|-----|----------|
| | ... | ... | ... | 0 miles. |
| Umritsur | ... | ... | ... | 0 |
| Battalla | ... | ... | ... | 24 |
| Goordaspore | ... | ... | ... | 44 |
| Deenanugger... | ... | ... | ... | 49 |
| Pathankote | ... | ... | ... | 67 |
| Madhopore | ... | ... | ... | 73 |

The Booking Offices are at *Umritsur* and *Pathankote*.

Dāks for or from intermediate stations on this line are subject to the conditions mentioned in Rule 10.

The attention of persons booking dāks is specially directed to Rule 10 above referred to and to Rules 9 and 11.

The charges are as follow, *viz.* :—

Express Van—

For maximum number of passengers and weight, see Rules 3 and 5. }
 For station fare, see Rules 6 and 7. } 8 annas per mile.
 For halts, see Rule 12.

Ordinaries—

Ordinaries are run on this line at certain seasons when occasion requires, the fares for which can be ascertained at the Post Office. The present fare for an inside seat is 3 annas per mile, and for an outside seat 1 anna per mile for Natives only to be granted when available.

The vehicles used on this line are carts and 4-wheeled vans.

There are Dāk Bungalows at Umritsur, Battalla, Goordaspore, and Pathankote, besides Hotels at Umritsur and Pathankote.

MOOLTAN AND BHAWULPORE LINE.

A Horse Dāk for mails with 2-wheeled Hill Carts has been established on this line, the rules and rates of fare for which can be ascertained on application at the Lahore Post Office or at any Post Office on the line. The Hill Cart can accommodate two passengers: the present rates of charge are 4 annas a mile for Europeans and 2 annas a mile for Natives, but no dāk can be booked at the lower rate until one hour before the mail starts. Dāks for distances less than the whole distance (57 miles from Mooltan to Bhawulpore) can be had at the above mileage rate, provided that the accommodation has not been engaged by through passengers up to one hour before the mail starts. Each passenger paying full rates is allowed 12 seers of free luggage, but Natives booking at the half rate are allowed only 6 seers of free luggage. No extra luggage is allowed to be taken.

XI.—Inland Money Orders.

(1).—The Money Order Offices in India are not under the control of the Post Office Department, but under that of the Comptroller General.

(2).—Money Orders are issued and paid at most offices during the hours the Treasury transacts business, *i. e.*, from 10 in the morning till 3 in the evening (except on Saturday, when the Treasury closes at 1 P. M.)

Issue of Orders.

(3).—Applications for Money Orders should be made in the *printed form of requisition* prescribed by the Rules (in form H) which can be obtained at all Money Order Offices. The full name and address of both applicant and payee must be clearly given.

H.

Requisition form.

For Rs. _____ As. _____
 Payable at _____
 To whom _____
 Name of remitter _____
 Address _____

The _____ 187 .

N. B.—These forms are supplied gratis.

(4).—The maximum amount for which an order can be issued is Rs. 150.

(5).—No order is to contain a fractional part of an anna.

(6).—The following rates of Commission are chargeable on Money Orders:—

| | | | | | Rs. A. P. | Rs. A. P. |
|-----------------------|-----|-----|-----|-----|-----------|-----------|
| On sums not exceeding | ... | ... | ... | ... | 10 0 0 | 0 2 0 |
| Ditto ditto | ... | ... | ... | ... | 25 0 0 | 0 4 0 |
| Ditto ditto | ... | ... | ... | ... | 50 0 0 | 0 8 0 |
| Ditto ditto | ... | ... | ... | ... | 75 0 0 | 0 12 0 |
| Ditto ditto | ... | ... | ... | ... | 100 0 0 | 1 0 0 |
| Ditto ditto | ... | ... | ... | ... | 125 0 0 | 1 4 0 |
| Ditto ditto | ... | ... | ... | ... | 150 0 0 | 1 8 0 |

(7).—No order can be made out in favor of two or more persons. Prefixes, such as Mrs. or Miss, should be omitted.

(8).—For Natives, the caste or tribe must be given in addition to the name.

(9).—When a remitter is unable to give the full name of the payee, he should state his occupation or give such information as may lead unmistakably to his identification, such as his rank, trade, profession or name of firm.

(10).—In cases of Europeans with more than one Christian name, the surname in full, with initials of the remainder, is sufficient.

(11).—Application for duplicate, renewal, refund, alteration of name of payee or station drawn upon, must always be made in the prescribed printed form I to be had at all Money Order Offices.

I.

Form of application for duplicate, &c.

Dated _____

Particulars of Orders referred to _____
 Number of Order _____
 Date of Issue _____
 Amount of Order, Rs. _____
 Where issued _____
 Where payable _____
 By whom remitted _____
 To whom payable _____

Received an additional commission

Treasury Officer.

Sir,

I request that the above Order may be
 Here state whether

1. Re-issued in duplicate.
2. Renewed.
3. Repaid.
4. Paid to (name).
5. Transferred to (place).

I hereby tender _____ as Commission for the above.

Signed _____

Address _____

To _____

(12).—The charge of 2nd commission for each of the above transactions separately, or for two or more made in the same application, will be equal to the 1st commission charged on the original order.

Payment of Orders.

(13).—Money Orders are not transferable (by endorsement of holder) nor payable after the end of the fourth month unless renewed.

(14).—Whoever presents the order for payment, whether the rightful owner or otherwise, must give full information as to the name, surname, and address of the person who originally obtained it, unless it be remitted by a Firm, when the name of the Firm, together with its address and occupation, should be given.

(15).—A Money Order presented at the Office drawn on must always be signed by the payee in the place allotted for his signature before receiving payment of the same.

(16).—In the case of a person unable to write, he must make a mark in presence of the passing Officer (Treasury Officer) who will certify it by adding his initials.

(17).—When an order is presented through a Bank of the town upon which it is drawn it should be duly signed by the payee and crossed with the Banker's name.

(18).—If payment of an order is refused in consequence of the particulars given not according with the advice, the person presenting the order should communicate with the remitter with a view to obtaining correction of the advice from the issuing Office, on receipt of which the order will be paid if the error was made by the office of issue, but if otherwise, the order should be returned to remitter who should obtain a fresh order.

(19).—After a Money Order is once paid, by whomsoever presented, no further claim will be admitted. The public are therefore cautioned—

1st.—To take all means to prevent the loss of the Money Order.

2nd.—Never to send the Money Order in the same letter with the information required on payment thereof.

3rd.—To be careful, on taking out a Money Order, to state correctly the name of the person in whose favor it is to be drawn.

4th.—To see that the name, address and occupation of person taking out the Money Order, are correctly known to the person in whose favor it is drawn.

(20).—Neglect of these instructions will risk the loss of the Money, and will also lead to delay and trouble in obtaining payment.

Renewal of Orders.

(21).—An order may be renewed, provided it has not lapsed to Government.

(22).—A Money Order is renewable at the end of the 4th calendar month following the month of its issue, *i. e.*, an order issued in January cannot be paid after the end of May.

(23).—The Treasury Officer of the paying Office will renew the Order on the presenter making application and tendering the fee.

Refund of Orders.

(24).—An order may be refunded at the office of issue after it has been ascertained by the Treasury Officer from the Head Office that no duplicate has been issued, and it should be duly signed by the remitter in the place assigned for the payee's signature.

(25).—Refund of a duplicate order can be made after a non-payment certificate has been obtained by the Treasury Officer from the paying Office, certifying that the original order has not been paid, and that payment has been stopped.

(26).—When alteration of the name of the payee or station drawn upon is desired, the original order must be surrendered and a fresh order will be granted in lieu of it, after ascertaining from the Head Office that no duplicate has been issued.

Duplicate Orders.

(27).—Duplicate orders are granted at the Head Office *only*, on the remitter, or payee, as the case may be, reporting the loss of the original order, and making application in the prescribed printed form.

(28).—An application from a third person will not be attended to, unless the authority of either of the two principals is produced.

(29).—Applications can be forwarded through the Treasury Officer.

Lapsed Orders.

(30).—An Order remaining unpaid after one year from date of issue, *i. e.*, issued in January, but unpaid at the end of the following January, is considered as void and lapsed to Government, and will not be paid, unless satisfactory explanation as to the cause of delay in presenting it for payment, be furnished to the Comptroller General, who alone can authorize such payments.

(31).—The renewal of an order at any time within one year gives no claim to exemption from the above Rule.

Miscellaneous.

(32).—If the Money Order form be clipped or mutilated, there may be difficulty as to paying it.

(33).—To save time and prevent errors, the public are advised to furnish in writing to the Issuing Office at the time of application, the full particulars of every Money Order required, and to ascertain, before quitting the Issuing Office, that the order corresponds with those particulars.

(34).—These regulations have been laid down to secure, as far as practicable, that payment be made to the rightful person, and all officers have been instructed to enforce them, so far as a due regard to public convenience will permit.

(35).—The following is a list of the various Government Treasuries which are Money Order Offices in India:—

Lower Provinces of Bengal.

Alipore (24-Pargunnahs).
Arrah (Shahabad).
Balasore.
Bancoorah.
Barrackpore (Sub-Division of Alipore).
Beaulah (Rajshahye).
Berhampore (Moorshedabad).
Bhaugulpore.
Bograh.
Burdwan.
Burrisaul (Backergunge).
Calcutta.
Chittagong.
Chota Nagpore (Lohardugga, Ranchee).
Chuprah (Sarun).
Chyebassa (Singbhoom).
Comillah (Tipperah).

Cooch Behar.
Cuttack.
Dacca.
Darjeeling.
Dinagopore.
Dum-Dum (Sub-Division of Alipore).
Furreedpore.
Gya (Behar).
Hazareebaugh.
Hooghly.
Howrah.
Jessore.
Julpigoree (Bhootan).
Kishnagur (Nuddea).
Maldah.
Midnapore.
Monghyr.

Moteharee (Chumparun).
Mozufferpore (Tirhoot).
Mymensing.
Noakhally (Bhulooah).
Nya Doomka.
Patna.
Pooree (Juggernauth, Sreekhetro or Poorooshutum).
Pubna.
Purneah.
Puruleah (Maunbhoom).
Rungpore.
Serampore (Sub-Division of Alipore).
Soory (Beerbhoom).
Sylhet.

Cachar.
Cherrapoonjee (Shillong, Cossiah and Jynte Hills).
Debrooghur (Luckimpore).

Assam.
Gowalparah.
Gowhatty (Kamroop).
Nowgong.

Seeksangor (Jorehant).
Tezapore (Durrung).
Tura (Garrow Hills).

British Burmah.

Akyab.
Bassein.
Henzadah (Myanong).
K. k. Phyoo (Ramree).
Mergui.

Moulmein.
Proma.
Rangoon.
Sandoway.

Shoogyee.
Tavoy.
Thayetmyo.
Tounggoo.

Political and other Treasuries under the Government of India.

Ajmera (in Rajpootana).
Gwalior (Morar).
Indore (Central India).
Mercara (in Coorg).

Nowgong (Bundelkund).
Nusseerabad (Sub-Division of Ajmere).

Port Blair (Andaman and Nicobar Islands).
Sehore (Bhopal).

North-Western Provinces.

Agra.
Allahabad.
Allygurh.
Almora (Kumaon).
Azimgurh.
Banda.
Bareilly.
Benares.
Bijnour.
Boolundshuhur.
Budaon.
Bustee.
Cawnpore.

Chuckrata.
Dehra Doon.
Etah.
Etawah.
Furruckabad.
Futtehpore.
Ghazeepore.
Goruckpore.
Humeerpore.
Jaloun.
Jhansie.
Jounpore.
Lallutpore.

Meerut.
Mirzapore.
Moradabad.
Mozuffernuggur.
Muttra.
Mynpoorie.
*Nyneer Tal (Sub-Division of Almorah, Kumaon).
Raneekhet (Sub-Division of Almorah, Kumaon).
Roorkee.
Saharmpore.
Shahjehanpore.

Oudh Province.

Barabankee.
Baraitch.
Fyzabad.
Gondah.

Hurdni.
Kheree (Mohumdee).
Lucknow.
Oonao.

Pertabghur.
Roy Bareilly.
Seetapore.
Sultanpore.

* These offices are closed during the winter months.

Punjab.

Bannoo.
 *Dalhousie (Sub-Division of Goordaspore).
 Dera Ghazee Khan.
 Dera Ismail Khan.
 Delhi.
 Ferozepore.
 Gojranwala.
 Gojrat.
 Goordaspore.
 Goorjaon.
 Hissar.
 Hoshiarpore.

Huzara (Abbottabad).
 Jhelum.
 Jhung.
 Jullundhur.
 Kangra (Dhurmsalla).
 Kohat.
 Kurnaul.
 Kussowille (Sub-Division of Simla).
 Lahore.
 Loodianah.
 Montgommery (Sub-Division of Mooltan).

Mooltan.
 Mooruffergur.
 *Murree (Sub-Division of Rawal Pindée).
 Peshawur.
 Rawal Pindée.
 Rohouck.
 Salkote.
 Shahpore.
 Simla.
 Umballa.
 Umritsur.

Central Provinces.

Baitool.
 Balaghat.
 Belaapere.
 Bhundarah.
 Borhanpore (Sub-Division of Khundwah, Nimar).
 Chandah.

Chindwarrah.
 Dumoh.
 Hoshungabad.
 Jubbulpore.
 Mundla.
 Nagpore.
 Nimar (Khundwah).

Nursingpore.
 Raepore.
 Sangor.
 Seonee.
 Sironcha.
 Sumbulpore.
 Wurdah.

Bombay Presidency.

Aden.
 Ahmedabad.
 Ahmednuggur.
 Baroda.
 Belgaum.
 Bhuj.
 Bombay.
 Broach.
 Canara.
 Candeish (Dhoolia).

Carwar (Canara).
 Dharwar.
 Hyderabad (Sind).
 Kaira.
 Kolhapore.
 Kulludghee.
 Kurrachee.
 Mahableshwar.
 Nassick.
 Poona.

Rajcote (Kattywar).
 Rutnagherry.
 Sattara.
 Sawuntwaree.
 Shikarpore.
 Sholapore.
 Surat.
 Tanna.

Madras Presidency.

Ahtoor (Salem District).
 Anantapore (Bellary District).
 Badagara (Malabar District).
 Bellary.
 Berhampore (Ganjam District).
 Bezwada (Kistna District).
 Bhowany (Coimbatore District).
 Bimlipatam (Vizagapatam District).
 Calicut (Malabar District).
 Cannanore (Malabar District).
 Chellumbrum (South Arcot).
 Chicacole (Ganjam District).
 Chittoor (North Arcot).
 Coconada (Godavery District).
 Cochin (Malabar District).
 Coimbatore.
 Combaconum (Tanjore District).
 Conjeveram (Chingleput District).
 Cuddalore (South Arcot).
 Cuddapah.
 Cumbum (Kurnool District).
 Dindigul (Madurah District).
 Erode (Coimbatore District).

Gooty (Bellary District).
 Guntoor (Kistna District).
 Koilakuntla (Kurnool District).
 Koraput (Vizagapatam District).
 Kurnool.
 Maddanapally (Cuddapah District).
 Madras (Chief Office).
 Madura.
 Manantoddi (Malabar District).
 Mangalore (South Canara).
 Mannargudi (Tanjore District).
 Masulipatam (Kistna District).
 Mayavarum (Tanjore District).
 Negapatam (Tanjore District).
 Nellore.
 Nundail (Kurnool District).
 Nursapore (Godavery District).
 Ongole (Nellore District).
 Ootacamund.
 Palghat (Malabar District).
 Palanie (Madura District).
 Palmanair (North Arcot).
 Parvatipoor (Vizagapatam).

Paumben (Madura District).
 Periakolum (Madura District).
 Ponany (Malabar District).
 Ramnad (Madura District).
 Salem.
 Sydapett (Madras).
 Tanjore.
 Tellicherry (Malabar District).
 Tindivaram (South Arcot).
 Tinnevely.
 Tranjuebar (Tanjore District).
 Trevandrum (Travancore Dist.).
 Trichinopoly.
 Tripatore (Salem District).
 Tuticorin (Tinnevely District).
 Udipy (South Canara).
 Vaniembady (Salem District).
 Vellore (North Arcot).
 Villapurum (South Arcot).
 Virdachellum (South Arcot).
 Vizagapatam.
 Vizianagram (Vizagapatam District).

Bangalore (Head Quarters of District Nandidroog Division).
 Chikkamagaluru.
 Chitaldroog (Head Quarters of District Nagur Division).

Hassan (Ashtagram Division).
 Kolar (Nandidroog Division).
 Mysore (Head Quarters of District Ashtagram Division).

Shimoga (Head Quarters of District Nagur Division).
 Toomkoor (Nandidroog Divn.)

Hyderabad Assigned District Berar.†

Akolah.
 Bassim.

Booldanah (Maikur).
 Ellichpore.

Jomraotee.
 Woon (Tootmul).

Hydrabad Deccan.
 Hyderabad (Chudderghat).

Out-Stations of the Hyderabad Contingent.
 Bolarum.

† Office of the Controller, Money Order Offices, Berar Circle, is at Bolarum.

XII.—Overland

Tariff showing the amounts chargeable in India

In addition to the sums shown in the Schedules, the

| | | |
|------------------------|--------|---------|
| For sums not exceeding | ... | £ 2 |
| Commission rates | | 8 Annas |

THE PARTICULAR SCHEDULE TO BE FOLLOWED

| AMOUNT OF ORDERS. | | | SCH- DULE 1. | SCH- DULE 2. | SCH- DULE 3. | SCH- DULE 4. | SCH- DULE 5. | SCH- DULE 6. |
|-------------------|----|----|---------------------------------|---------------------------------------|---------------------------------------|---------------------------------------|--------------------------------------|--------------------------------------|
| | | | Exchange rate of 2s. per Rupee. | Exchange rate of 1s. 11½d. per Rupee. | Exchange rate of 1s. 11½d. per Rupee. | Exchange rate of 1s. 11½d. per Rupee. | Exchange rate of 1s. 11d. per Rupee. | Exchange rate of 1s. 11d. per Rupee. |
| £ | s. | d. | Rs. A. P. | Rs. A. P. | Rs. A. P. | Rs. A. P. | Rs. A. P. | Rs. A. P. |
| | 0 | 0 | 10 0 0 | 10 1 9 | 10 3 6 | 10 5 3 | 10 7 0 | 10 8 9 |
| 2 | 0 | 0 | 20 0 0 | 20 3 3 | 20 6 9 | 20 10 3 | 20 14 0 | 21 1 6 |
| 3 | 0 | 0 | 30 0 0 | 30 5 0 | 30 10 3 | 30 15 6 | 31 4 9 | 31 10 3 |
| 4 | 0 | 0 | 40 0 0 | 40 6 9 | 40 13 6 | 41 4 9 | 41 11 9 | 42 3 3 |
| 5 | 0 | 0 | 50 0 0 | 50 8 6 | 51 1 0 | 51 9 9 | 52 2 9 | 52 12 0 |
| 6 | 0 | 0 | 60 0 0 | 60 10 0 | 61 4 6 | 61 15 0 | 62 9 9 | 63 4 9 |
| 7 | 0 | 0 | 70 0 0 | 70 11 9 | 71 7 9 | 72 4 3 | 73 0 9 | 73 13 6 |
| 8 | 0 | 0 | 80 0 0 | 80 13 6 | 81 11 3 | 82 9 3 | 83 7 9 | 84 6 3 |
| 9 | 0 | 0 | 90 0 0 | 90 15 3 | 91 14 9 | 92 14 6 | 93 14 6 | 94 15 0 |
| 10 | 0 | 0 | 100 0 0 | 101 0 9 | 102 2 0 | 103 3 6 | 104 5 6 | 105 8 0 |
| | 1 | 0 | 0 8 0 | 0 8 0 | 0 8 3 | 0 8 3 | 0 8 3 | 0 8 6 |
| | 2 | 0 | 1 0 0 | 1 0 3 | 1 0 3 | 1 0 6 | 1 0 9 | 1 1 0 |
| | 3 | 0 | 1 8 0 | 1 8 3 | 1 8 6 | 1 8 9 | 1 9 0 | 1 9 3 |
| | 4 | 0 | 2 0 0 | 2 0 3 | 2 0 9 | 2 1 0 | 2 1 6 | 2 1 9 |
| | 5 | 0 | 2 8 0 | 2 8 6 | 2 8 9 | 2 9 3 | 2 9 9 | 2 10 3 |
| | 6 | 0 | 3 0 0 | 3 0 6 | 3 1 0 | 3 1 6 | 3 2 0 | 3 2 9 |
| | 7 | 0 | 3 8 0 | 3 8 6 | 3 9 3 | 3 9 9 | 3 10 6 | 3 11 0 |
| | 8 | 0 | 4 0 0 | 4 0 9 | 4 1 3 | 4 2 0 | 4 2 9 | 4 3 6 |
| | 9 | 0 | 4 8 0 | 4 8 9 | 4 9 6 | 4 10 3 | 4 11 3 | 4 12 0 |
| 10 | 0 | 0 | 5 0 0 | 5 0 9 | 5 1 9 | 5 2 6 | 5 3 6 | 5 4 6 |
| 11 | 0 | 0 | 5 8 0 | 5 9 0 | 5 9 9 | 5 10 9 | 5 11 9 | 5 12 9 |
| 12 | 0 | 0 | 6 0 0 | 6 1 0 | 6 2 0 | 6 3 0 | 6 4 3 | 6 5 3 |
| 13 | 0 | 0 | 6 8 0 | 6 9 0 | 6 10 3 | 6 11 3 | 6 12 6 | 6 13 9 |
| 14 | 0 | 0 | 7 0 0 | 7 1 3 | 7 2 6 | 7 3 6 | 7 4 9 | 7 6 3 |
| 15 | 0 | 0 | 7 8 0 | 7 9 3 | 7 10 6 | 7 11 9 | 7 13 3 | 7 14 6 |
| 16 | 0 | 0 | 8 0 0 | 8 1 3 | 8 2 9 | 8 4 3 | 8 5 6 | 8 7 0 |
| 17 | 0 | 0 | 8 8 0 | 8 9 6 | 8 11 0 | 8 12 6 | 8 14 0 | 8 15 6 |
| 18 | 0 | 0 | 9 0 0 | 9 1 6 | 9 3 0 | 9 4 9 | 9 6 3 | 9 8 0 |
| 19 | 0 | 0 | 9 8 0 | 9 9 6 | 9 11 3 | 9 13 0 | 9 14 6 | 10 0 3 |
| | 1 | 0 | 0 0 9 | 0 0 9 | 0 0 9 | 0 0 9 | 0 0 9 | 0 0 9 |
| | 2 | 0 | 0 1 3 | 0 1 3 | 0 1 3 | 0 1 6 | 0 1 6 | 0 1 6 |
| | 3 | 0 | 0 2 0 | 0 2 0 | 0 2 0 | 0 2 0 | 0 2 0 | 0 2 0 |
| | 4 | 0 | 0 2 9 | 0 2 9 | 0 2 9 | 0 2 9 | 0 2 9 | 0 2 9 |
| | 5 | 0 | 0 3 3 | 0 3 3 | 0 3 6 | 0 3 6 | 0 3 6 | 0 3 6 |
| | 6 | 0 | 0 4 0 | 0 4 0 | 0 4 0 | 0 4 3 | 0 4 3 | 0 4 3 |
| | 7 | 0 | 0 4 9 | 0 4 9 | 0 4 9 | 0 4 9 | 0 4 9 | 0 5 0 |
| | 8 | 0 | 0 5 3 | 0 5 6 | 0 5 6 | 0 5 6 | 0 5 6 | 0 5 9 |
| | 9 | 0 | 0 6 0 | 0 6 0 | 0 6 3 | 0 6 3 | 0 6 3 | 0 6 3 |
| | 10 | 0 | 0 6 9 | 0 6 9 | 0 6 9 | 0 7 0 | 0 7 0 | 0 7 0 |
| | 11 | 0 | 0 7 3 | 0 7 6 | 0 7 6 | 0 7 6 | 0 7 9 | 0 7 9 |

N. B.—No order can exceed £10 or

Money Orders.

for Money Orders payable in the United Kingdom.

following rates of commission will be chargeable, viz.:-

| | | |
|---------|-----------------|-----------|
| £ 5 | £ 7 | £ 10 |
| 1 Rupee | 1 Rupee 8 annas | 2 Rupees. |

WILL BE NOTIFIED FROM TIME TO TIME.

| SCH- DULE 7. | SCH- DULE 8. | SCH- DULE 9. | SCH- DULE 10. | SCH- DULE 11. | SCH- DULE 12. | SCH- DULE 13. | AMOUNT OF ORDERS. |
|--|--|---|---|---|---|--|----------------------|
| Exchange rate of 1s. 10½d. per Rupee. | Exchange rate of 1s. 10½d. per Rupee. | Exchange rate of 1s. 10d. per Rupee. | Exchange rate of 1s. 9½d. per Rupee. | Exchange rate of 1s. 9½d. per Rupee. | Exchange rate of 1s. 9½d. per Rupee. | Exchange rate of 1s. 9d. per Rupee. | |
| Rs. A. P. | Rs. A. P. | Rs. A. P. | Rs. A. P. | Rs. A. P. | Rs. A. P. | Rs. A. P. | £ s. d. |
| 10 10 9 | 10 12 6 | 10 14 6 | 11 0 6 | 11 2 6 | 11 4 9 | 11 6 9 | 1 0 0 |
| 21 5 3 | 21 9 3 | 21 13 0 | 22 1 0 | 22 5 3 | 22 9 6 | 22 13 9 | 2 0 0 |
| 32 0 0 | 32 5 9 | 32 11 9 | 33 1 9 | 33 7 9 | 33 14 0 | 34 4 6 | 3 0 0 |
| 42 10 9 | 43 2 3 | 43 10 3 | 44 2 3 | 44 10 6 | 45 2 9 | 45 11 6 | 4 0 0 |
| 53 5 3 | 53 15 0 | 54 8 9 | 55 2 9 | 55 13 0 | 56 7 6 | 57 2 3 | 5 0 0 |
| 64 0 0 | 64 11 6 | 65 7 3 | 66 3 3 | 66 15 9 | 67 12 3 | 68 9 3 | 6 0 0 |
| 74 10 9 | 75 8 0 | 76 5 9 | 77 3 9 | 78 2 3 | 79 1 0 | 80 0 0 | 7 0 6 |
| 85 5 3 | 86 4 9 | 87 4 3 | 88 4 6 | 89 4 9 | 90 5 9 | 91 8 9 | 8 0 0 |
| 96 0 0 | 97 1 3 | 98 3 0 | 99 5 0 | 100 7 6 | 101 10 3 | 102 13 9 | 9 0 0 |
| 106 10 9 | 107 13 9 | 109 1 6 | 110 5 6 | 111 10 0 | 112 15 0 | 114 4 6 | 10 0 0 |
| 0 8 6 | 0 8 9 | 0 8 9 | 0 8 9 | 0 9 0 | 0 9 0 | 0 9 3 | 1 0 |
| 1 1 0 | 1 1 3 | 1 1 6 | 1 1 9 | 1 1 9 | 1 2 0 | 1 2 3 | 2 0 |
| 1 9 6 | 1 10 0 | 1 10 3 | 1 10 6 | 1 10 9 | 1 11 0 | 1 11 6 | 3 0 |
| 2 2 3 | 2 2 6 | 2 3 0 | 2 3 3 | 2 3 9 | 2 4 3 | 2 4 6 | 4 0 |
| 2 10 9 | 2 11 3 | 2 11 9 | 2 12 3 | 2 12 9 | 2 13 3 | 2 13 9 | 5 0 |
| 3 3 3 | 3 3 9 | 3 4 3 | 3 5 0 | 3 5 6 | 3 6 3 | 3 6 9 | 6 0 |
| 3 11 9 | 3 12 6 | 3 13 0 | 3 13 9 | 3 14 6 | 3 15 3 | 4 0 0 | 7 0 |
| 4 4 3 | 4 5 0 | 4 5 9 | 4 6 6 | 4 7 6 | 4 8 3 | 4 9 3 | 8 0 |
| 4 12 9 | 4 13 9 | 4 14 6 | 4 15 6 | 5 0 3 | 5 1 3 | 5 2 3 | 9 0 |
| 5 5 3 | 5 6 3 | 5 7 3 | 5 8 3 | 5 9 3 | 5 10 3 | 5 11 6 | 10 0 |
| 5 13 9 | 5 15 0 | 6 0 0 | 6 1 0 | 6 2 3 | 6 3 6 | 6 4 6 | 11 0 |
| 6 6 6 | 6 7 6 | 6 8 9 | 6 10 0 | 6 11 3 | 6 12 6 | 6 13 9 | 12 0 |
| 6 15 0 | 7 0 3 | 7 1 6 | 7 2 9 | 7 4 0 | 7 5 6 | 7 6 9 | 13 0 |
| 7 7 6 | 7 8 9 | 7 10 3 | 7 11 6 | 7 13 0 | 7 14 6 | 8 0 0 | 14 0 |
| 8 0 0 | 8 1 6 | 8 3 0 | 8 4 6 | 8 6 0 | 8 7 6 | 8 9 3 | 15 0 |
| 8 8 6 | 8 10 0 | 8 11 9 | 8 13 3 | 8 15 0 | 9 0 6 | 9 2 3 | 16 0 |
| 9 1 0 | 9 2 9 | 9 4 3 | 9 6 0 | 9 7 9 | 9 9 6 | 9 11 6 | 17 0 |
| 9 9 6 | 9 11 3 | 9 13 0 | 9 15 0 | 10 0 9 | 10 2 9 | 10 4 6 | 18 0 |
| 10 2 3 | 10 4 0 | 10 5 9 | 10 7 9 | 10 9 9 | 10 11 9 | 10 13 9 | 19 0 |
| 0 0 9 | 0 0 9 | 0 0 9 | 0 0 9 | 0 0 9 | 0 0 9 | 0 0 9 | 1 |
| 0 1 6 | 0 1 6 | 0 1 6 | 0 1 6 | 0 1 6 | 0 1 6 | 0 1 6 | 2 |
| 0 2 3 | 0 2 3 | 0 2 3 | 0 2 3 | 0 2 3 | 0 2 3 | 0 2 3 | 3 |
| 0 3 9 | 0 3 0 | 0 3 0 | 0 3 0 | 0 3 0 | 0 3 0 | 0 3 0 | 4 |
| 0 3 6 | 0 3 6 | 0 3 9 | 0 3 9 | 0 3 9 | 0 3 9 | 0 3 9 | 5 |
| 0 4 3 | 0 4 3 | 0 4 3 | 0 4 6 | 0 4 6 | 0 4 6 | 0 4 6 | 6 |
| 0 5 0 | 0 5 0 | 0 5 0 | 0 5 3 | 0 5 3 | 0 5 3 | 0 5 3 | 7 |
| 0 5 9 | 0 5 9 | 0 5 9 | 0 6 0 | 0 6 0 | 0 6 0 | 0 6 0 | 8 |
| 0 6 6 | 0 6 6 | 0 6 6 | 0 6 6 | 0 6 9 | 0 6 9 | 0 6 9 | 9 |
| 0 7 0 | 0 7 3 | 0 7 3 | 0 7 3 | 0 7 6 | 0 7 6 | 0 7 6 | 10 |
| 0 7 9 | 0 8 0 | 0 8 0 | 0 8 0 | 0 8 3 | 0 8 3 | 0 8 3 | 11 |

contain the fraction of a penny.

Illustrations of Tariff calculation.

Supposing Schedule 6 to be the Schedule in force, and the Money Order required to be for £3-11-9, the sum chargeable will be calculated as follows :—

| | | | | Rs. A. P. |
|------------------------|---|------------|-----|----------------|
| For £3 as per Schedule | 6 | ... | ... | 31 10 3 |
| For 11 shillings | " | 6 | ... | 5 12 9 |
| For 9 pence | " | 6 | ... | 0 6 3 |
| | | Commission | ... | 1 0 0 |
| TOTAL CHARGE | | | | 38 13 3 |

Supposing Schedule 2 to be the Schedule in force, and the Money Order required to be for £1-7-0, the sum chargeable will be calculated as follows :—

| | | | | Rs. A. P. |
|------------------------|---|------------|-----|---------------|
| For £1 as per Schedule | 2 | ... | ... | 10 1 9 |
| For 7 shillings | " | 2 | ... | 3 8 6 |
| | | Commission | ... | 0 8 0 |
| TOTAL CHARGE | | | | 14 2 3 |

Supposing Schedule 4 to be the Schedule in force, and the Money Order required to be for £3-0-9, the sum chargeable will be calculated as follows :—

| | | | | Rs. A. P. |
|------------------------|---|------------|-----|----------------|
| For £3 as per Schedule | 4 | ... | ... | 82 9 3 |
| For 9 pence | " | 4 | ... | 0 6 3 |
| | | Commission | ... | 2 0 0 |
| TOTAL CHARGE | | | | 84 15 6 |

Summary of information respecting obtainment of Overland Money Orders by the public.

Overland Money Orders can be obtained at any Government Treasury (see List in preceding Section).

The application should be accompanied by payment of the cost, and by the following information, *viz.* :—

Overland Money Order application.

For £ s. d.

Payable to _____

Residing at _____

Name of Remitter _____

Address of Remitter _____

Date, the _____ 187 .

N. B.—The name of the payee or person to whom the order is made payable should include the surname and at least the initial of one Christian name. If the payee be a Firm or Company, the name of the Firm or Company will suffice.

The address of the payee should be full and precise, as on it depends the determination by the British Office of the particular Money Order Office at which the order is made payable.

As respects the name of the remitter, the same instructions apply; and if the remitter be a native, his name, tribe or caste, and father's name should be given.

Blank forms of application can be obtained by intending remitters from a Government Treasury, with the necessary instructions printed on the back.

For each remittance the remitter will be furnished with a receipt, with all needful information printed on the back. This receipt will be retained by the remitter: all that he has to do being to write to the payee in England, informing him of his (the remitter's) name as entered in the receipt. The payee in England will receive the Money Order direct from the London Post Office.

The Overland Money Order system has been extended to Canada.

The following rates and conditions govern the issue of such orders :—

Counterfoil receipts for Money Orders payable in Canada are granted from Treasury offices in India and charged at the rate of the Schedule which governs the Money Orders payable in the United Kingdom. The only difference is that the charge for commission is double, *i. e.*,—

| | | | | | | |
|------------------------|---|---|-----|-----|-----|-----------|
| For sums not exceeding | £ | 2 | ... | ... | ... | 1 Rupee. |
| " | " | " | 5 | ... | ... | 2 Rupees. |
| " | " | " | 7 | ... | ... | 3 " |
| " | " | " | 10 | ... | ... | 4 " |

XIII.—Telegraph Department.

Extract From Rules of Inland Telegraph.

- I.—The accuracy of messages is not guaranteed, and the sender and receiver must accept all risks arising from non-delivery, errors, or delays.
- III.—All Offices will be closed to the public between the hours of 8 A. M. and 4 P. M. (local time) on Sunday, Christmas Day, New Year's Day, Good Friday, and the Queen's Birthday.
- VI.—Senders of messages are advised to write their messages in an unmistakable and distinct hand, and to use the shortest and most familiar words they can select.
- XX.—No charge is made for the transmission of the address. (Names of stations from and to which the message is to be despatched, *bonâ fide* names of sender and addressee, and the latter's address).
- XXI.—The following are the rates of charges for a message in ordinary English language :—
- a. Between any two stations in India, or between any two stations in British Burmah, one Rupee for every six words or less.
 - b. Between any station in India and any station in British Burmah, or between any station in India and any station in Ceylon, one Rupee eight annas for every six words or less.
 - c. Between any station in Ceylon and any station in British Burmah, two Rupees for every six words or less.
- XXII.—The charge for a message in CIPHER, in CODE or in a foreign language, is double the charge for a message in ordinary English.
- XXIII.—A message can be sent from any station of the Government Telegraph Department to any Railway Telegraph Station, or *vice versa*, without additional charge.
- XXV.—A double charge is levied on all messages tendered for transmission between the hours of 6 P. M. and 6 A. M. (local time), also on Sundays and the following holidays :—Christmas Day, New Year's Day, Good Friday, and the Queen's Birthday.
- XXXIII.—The day, hour, and minute of receipt of a message into a Telegraph Office for despatch are added by the Department and telegraphed free of charge.
- XXXVII.—The sender of a message has the power of registering it.
- XXXVIII.—The charge for registering is equal to the charge for the message. A registered message is indicated by the word "recommandée," which, to insure the greatest accuracy, is telegraphed (free) both in the official instructions and as the first word of the text of the message.
- XXXIX.—When a message is registered, the different stations employed in its transmission collate it as it passes by, repeating it to each other integrally, and the terminal station immediately after the delivery of the message despatches a telegram to the sender announcing the exact time at which it reached its destination.

- XLII.**—The sender of a message can prepay a reply. He must add the words "reply paid" or "answer paid." These must form the concluding words of the message, but will not be charged for. On depositing the corresponding sum the sender can add (free) to the words "reply paid" or "answer paid" the amount to which he wishes the reply to be limited.
- XLIII.**—Messages will be delivered free of charge at any place within five miles of a Telegraph Station. Beyond this distance, messages will be sent by Post or by such other means as the sender may arrange and pay for.
- XLVII.**—No refund will be made for a message delivered wholly or partially in an unintelligible state (or for late delivery, mis-delivery or non-delivery), unless it be registered (recommandée). Applications for refunds, as also all complaints respecting messages, should be addressed to the TELEGRAPH CHECK OFFICER, CALCUTTA. Every claim should be made, under penalty of rejection, within three months from the date of the message.

TARIFF FOR INLAND MESSAGES.

No charge is made for the transmission of the address.

| | FOR EVERY SIX WORDS OR LESS, EXCLUSIVE OF THE ADDRESS. | | | |
|---|---|----|------------|----|
| | In ordinary language. | | In cipher. | |
| | Rs. | A. | Rs. | A. |
| Between any two stations in <i>India</i> | 1 | 0 | 2 | 0 |
| Between any two stations in the provinces under the administration of the Chief Commissioner of <i>British Burmah</i> | 1 | 0 | 2 | 0 |
| Between any station in <i>India</i> and any station in <i>British Burmah</i> | 1 | 8 | 3 | 0 |
| Between any station in <i>India</i> and any station in <i>Ceylon</i> | 1 | 8 | 3 | 0 |
| Between any station in <i>Ceylon</i> and any station in <i>British Burmah</i> | 2 | 0 | 4 | 0 |

The following list of Code designations has been prescribed, under a system of abbreviated addresses for State messages approved of by the Government :—

Abbreviated Addresses in State Telegrams.

| <i>Full Official Title.</i> | <i>Code Designation.</i> |
|---|--------------------------|
| Accountant General | Accts. |
| Accountant General, Public Works Department | Accts. Works. |
| Ditto Military Department | Accts. Mily. |
| Adjutant General of the Army | Adj. Gl. |
| Agent Governor General | Agent G. G. |
| Chief Commissioner | Chf. Comr. |
| Chief Secretary to the Government of Madras | Madras. |
| Ditto ditto Bombay | Bombay. |
| Collector of Customs | Customs. |
| Commander-in-Chief, India | Chief. |
| Ditto Madras or Bombay | Army. |

| <i>Full Official Title.</i> | <i>Code Designation.</i> |
|---|--------------------------|
| Commissary of Ordnance | Arsenal. |
| Commissioner | Com. |
| Commissary General | Comy. Gl. |
| Commissariat | Comt. |
| Compiler of Postal Accounts | Acct. Post. |
| Comptroller General of Accounts | Accts. India. |
| Controller of Military Accounts, Madras or Bombay | Cr. Mily. |
| Ditto of Public Works Accounts | Cr. Works. |
| Director General of the Post Office | D. G. Post. |
| Director of Transports at the Admiralty | Transport. |
| District Superintendent of Police | S. Police. |
| Executive Engineer | Ex. Engr. |
| Government Examiner of Railway Accounts | Govt. Exr. |
| Governor General of India | Viceroy. |
| Governor of Madras, Bombay or Ceylon | Governor. |
| Grand Master Star of India | Star. |
| Head Commissioner Paper Currency | Currency. |
| His Excellency the Viceroy | Viceroy. |
| His Royal Highness the Field Marshall Commanding-in-Chief | Chief. |
| Inspector General of Hospitals, British Troops | Hospitals British. |
| Ditto of Hospitals, Indian Medical Service | Hospitals Indian. |
| Ditto of Jails | Jails. |
| Ditto of Ordnance | Ordnance. |
| Ditto of Police | Police. |
| Ditto of Registration | Registration. |
| Lieutenant-Governor of Bengal, North-Western Provinces or Punjab | Lt. Govr. |
| Master Attendant | Marine. |
| Military Secretary to Viceroy | M. S. G. G. |
| Officer in charge of Treasury, Treasury Officer | Treasury. |
| Political Resident, Persian Gulf | Resident. |
| Political Agent | Agent. |
| Post Master | Post. |
| Post Master General | Post Gl. |
| Private Secretary to Viceroy | P. S. G. G. |
| Ditto to Governor of Madras, Bombay or Ceylon, or Lieut.-Governor of Bengal, North-West Provinces or the Punjab | P. S. |
| Quarter Master General of the Army | Q. M. Gl. |
| Resident at Aden | Resident. |
| Resident Transport Officer, Bombay | Transport. |
| Ditto ditto in Egypt | Ditto. |
| Secretary of State for India | Secretary. |
| Ditto War | War. |
| Secretary to Chief Commissioner, Oude | Oude. |
| Ditto ditto Central Provinces | C. P. |
| Ditto ditto British Burmah | B. B. |
| Secretary to Government of India, Department of Agriculture, &c. | Commerce. |
| Ditto ditto Financial Department | Financial. |
| Ditto ditto Foreign ditto | Foreign. |
| Ditto ditto Home ditto | Home. |
| Ditto ditto Military ditto | Military. |
| Ditto ditto Public Works ditto | Works. |

| <i>Full Official Title.</i> | | | | | | <i>Code Designation.</i> |
|--|-------|--|----|----|--------|--------------------------|
| Secretary to Government of Bengal | .. | .. | .. | .. | .. | Bengal. |
| Ditto | ditto | Public Works Department | .. | .. | .. | Bengal Works. |
| Secretary to Government of Bombay | .. | .. | .. | .. | .. | Bombay. |
| Ditto | ditto | Military Department | .. | .. | .. | Bombay Mily. |
| Ditto | ditto | Public Works Department | .. | .. | .. | Bombay Works. |
| Ditto | d. to | Political, Secret, Judicial and Educational Department | .. | .. | .. | Bombay Political. |
| Secretary to Government of Madras | .. | .. | .. | .. | .. | Madras Works. |
| Ditto | ditto | Military Department | .. | .. | .. | Madras Mily. |
| Ditto | ditto | Revenue Department | .. | .. | .. | Madras Revenue. |
| Secretary to Government of the North-Western Provinces | .. | .. | .. | .. | .. | N. W. P. |
| Ditto | ditto | ditto | .. | .. | Public | N. W. P. Works. |
| Secretary to Government of the Punjab | .. | .. | .. | .. | .. | Punjab. |
| Ditto | ditto | Public Works Department | .. | .. | .. | Punjab Works. |
| Viceroy | .. | .. | .. | .. | .. | Viceroy. |

Prefix designations which may be used in combination with any of the above.

| | | | | | | |
|--------------------------------|----|----|----|----|----|---------|
| Assistant | .. | .. | .. | .. | .. | Asst. |
| Deputy | .. | .. | .. | .. | .. | Dy. |
| Head | .. | .. | .. | .. | .. | Hd. |
| Officiating. | .. | .. | .. | .. | .. | Offg. |
| Officer in charge of Office of | .. | .. | .. | .. | .. | Office. |

Conditions on which Foreign Messages are despatched.

Foreign Messages are received for transmission subject to the Rules of the INTERNATIONAL CONVENTION.

The accuracy of messages is not guaranteed, and the Telegraph Department accepts no responsibility in regard to Foreign telegrams.

Messages are charged for by groups and half groups. A group is 20 words or less in which the address and name of sender are counted, but the STATION FROM as also the date and time tendered for transmission are telegraphed free.

The Sender of a message can PREPAY A REPLY by adding the words "*reply paid*" (which are counted and charged for) and depositing the cost of the reply, which is limited to 3 times the cost of the original message. The Delivering Station pays the amount to the addressee in Money or Stamps, leaving it to him to send the reply at any time, by any route and to any address he pleases. The reply, if sent, is treated in every respect as a fresh message. If the original message cannot be delivered or the addressee refuse the amount deposited, the sender is informed of the fact by a telegram, which takes the place of the Reply.

Messages can be *Registered*. The Sender writes the word *recommandée* (which is charged for) as the first word of the message and also in "*Official Instructions*." The message is then repeated back from Station to Station to insure correctness, and the sender is informed by telegram of the time of delivery to the addressee. The charge for registering is equal to the charge for the message. REGISTRATION IS COMPULSORY IN THE CASE OF SECRET MESSAGES, *i. e.*, MESSAGES IN CIPHER OR IN WORDS OF CONCEALED MEANING.

The Sender can prepay the charge for *Advice of Delivery*. If the message cannot be delivered, the cause of non-delivery is stated. The cost of this message is that for a message of a single rate.

The Sender can prescribe the ROUTE he wishes his telegram to follow : no charge is made for the indication of route.

UNDERCHARGES MADE IN ERROR ARE RECOVERABLE FROM THE SENDER OF THE MESSAGE.

REFUND of the whole cost is given if the telegram fails to reach its destination *through the fault of the Telegraph Service*, but the Sender accepts the consequences of insufficiency of address; also if, in consequence of mutilation or serious delay, the telegram is unable to fulfil its object, but no refund can be granted for errors in unregistered secret messages accepted *by toleration*. Claims to refund must be made *by the Sender* to the CHECK OFFICE, CALCUTTA, *within 6 months of the date of the message*, and be supported in case of non-delivery by a certificate to that effect from the terminal Station or Addressee, and in case of mutilation by the copy actually delivered and by a certificate from the Addressee that in consequence of mutilation the telegram was unable to fulfil its object.

ALL ENQUIRIES respecting a message should be made to the CHECK OFFICE, CALCUTTA, within six months of its date. No enquiry respecting it can be attended to without the production of the stamped Receipt.

TARIFF FOR FOREIGN MESSAGES FOR A MESSAGE OF 20 WORDS.

| To | FROM STATIONS WEST OF CHITTAGONG. | | FROM STATIONS EAST OF CHITTAGONG AND IN CEYLON. | |
|--|---|----|--|----|
| | Rs. | A. | Rs. | A. |
| ADEN .. | 25 | 4 | 27 | 4 |
| .. { via Suez | 57 | 12 | 59 | 12 |
| .. { „ Teheran | 54 | 0 | 56 | 0 |
| .. { „ Turkey | | | | |
| (Postage to Seychelles or Mauritius 12 annas.) | | | | |
| ALDERNEY .. | .. (See Great Britain.) | | | |
| ALEXANDRIA .. | .. (See Egypt.) | | | |
| ALGERIA .. | .. (See Barbary.) | | | |
| AMERICA— | | | | |
| Boston and New York .. | 83 | 0 | 86 | 0 |
| .. { via Suez and Brest | 80 | 8 | 82 | 9 |
| .. { „ Teheran and Brest | | | | |
| .. { „ Turkey and Brest | | | | |
| (Deduct Rs. 2-1-8 for each word less than 20 down to 11 words, inclusive. For more than 20 words, calculate the usual rate to Brest (France), and add Rs. 2-1-8 for each word in the message.) | | | | |
| Philadelphia and Washington { | 84 | 12 | 86 | 12 |
| .. { via Suez and Brest | 82 | 4 | 84 | 4 |
| .. { „ Teheran and Brest | | | | |
| .. { „ Turkey and Brest | | | | |
| (Deduct Rs. 2-3-0 for each word less than 20 down to 11 words, inclusive. For more than 20 words, calculate the usual rate to Brest (France), and add Rs. 2-3-0 for each word in the message.) | | | | |
| San Francisco .. | 91 | 12 | 93 | 12 |
| .. { via Suez and Brest | 89 | 4 | 91 | 4 |
| .. { „ Teheran and Brest | | | | |
| .. { „ Turkey and Brest | | | | |
| (Deduct Rs. 2-8-8 for each word less than 20 down to 11 words, inclusive. For more than 20 words, calculate the usual rate to Brest (France), and add Rs. 2-8-8 for each word in the message.) | | | | |
| For all other places in America—See Tariff Book. | | | | |

| TO | FROM STATIONS WEST OF CHITTAGONG. | | FROM STATIONS EAST OF CHITTAGONG AND IN Ceylon. | | | |
|--|------------------------------------|--------------------------|---|----|-----|----|
| | Rs. | A. | Rs. | A. | | |
| AUSTRALIA— | | | | | | |
| Port Darwin | .. | { via Penang .. | 73 | 12 | 75 | 12 |
| South Australia | .. | { „ Amoor .. | 148 | 0 | 148 | 0 |
| Victoria | .. | { via Penang .. | 75 | 0 | 77 | 0 |
| | .. | { „ Amoor .. | 147 | 0 | 149 | 0 |
| New South Wales | .. | { via Penang .. | 78 | 8 | 78 | 8 |
| | .. | { „ Amoor .. | 148 | 12 | 150 | 12 |
| Queensland | .. | { via Penang .. | 79 | 0 | 81 | 0 |
| | .. | { „ Amoor .. | 151 | 4 | 152 | 4 |
| AUSTRIA—HUNGARY | | | | | | |
| | .. | { via Suez .. | 40 | 4 | 42 | 4 |
| | .. | { „ Teheran .. | 38 | 0 | 38 | 0 |
| | .. | { „ Turkey .. | | | | |
| BADEN .. | .. | (See Germany.) | | | | |
| BARBARY— | | | | | | |
| Algeria and Tunis | .. | { via Suez .. | 39 | 0 | 41 | 0 |
| | .. | { „ Teheran .. | 43 | 12 | 45 | 12 |
| | .. | { „ Turkey .. | 39 | 8 | 41 | 8 |
| Benghazi and Tripoli | (Add 12 annas postage from Malta.) | { via Suez .. | 37 | 0 | 39 | 0 |
| | | { „ Teheran .. | 37 | 8 | 39 | 8 |
| | | { „ Turkey .. | | | | |
| BAVARIA .. | .. | (See Germany.) | | | | |
| BELGIUM .. | .. | { via Suez .. | 40 | 12 | 42 | 12 |
| | .. | { „ Teheran .. | 37 | 12 | 39 | 12 |
| | .. | { „ Turkey .. | | | | |
| BENGHAZI .. | .. | (See Barbary.) | | | | |
| BOSTON .. | .. | (See America.) | | | | |
| CAIRO .. | .. | (See Egypt.) | | | | |
| CANADA .. | .. | { via Suez and Brest .. | 83 | 0 | 85 | 0 |
| | .. | { „ Teheran and Brest .. | 80 | 8 | 82 | 8 |
| | .. | { „ Turkey and Brest .. | | | | |
| (Deduct Rs. 2-1-8 for each word less than 20 down to 11 words, inclusive. For more than 20 words, calculate the usual rate to Brest (France), and add Rs. 2-1-8 for each word in the message.) | | | | | | |
| CANDIA .. | .. | (See Turkey.) | | | | |
| CANNA .. | .. | (See Turkey.) | | | | |
| CEPHALONIA .. | .. | (See Ionian Isles.) | | | | |
| CHINA— | | | | | | |
| Hong-Kong | .. | { via Amoor .. | 85 | 12 | 87 | 12 |
| | .. | { „ Penang .. | 48 | 0 | 50 | 0 |
| Amoy and Shanghai | .. | { via Amoor .. | 85 | 12 | 87 | 12 |
| | .. | { „ Penang .. | 59 | 0 | 61 | 0 |
| CHIO .. | .. | (See Turkey.) | | | | |
| COCHIN CHINA | .. | { via Amoor .. | 107 | 8 | 109 | 8 |
| | .. | { „ Penang .. | 35 | 12 | 37 | 12 |

| TO | | FROM STATIONS WEST OF CHITTAGONG. | | FROM STATIONS EAST OF CHITTAGONG AND IN CEYLON. | |
|---|-----------------------------|-----------------------------------|----|---|----|
| | | Fs. | A. | Rs. | A. |
| COSUMBA; BRITISH | .. { via Suez and Brest .. | 98 | 12 | 100 | 12 |
| | .. { " Teheran and Brest .. | | | | |
| | .. { " Turkey and Brest .. | 96 | 4 | 98 | 4 |
| <p>{Deduct Rs. 2-14-3 for each word under 20 down to 11, inclusive. For more than 20 words, calculate the usual rate to Brest (France), and add Rs. 2-14-3 for each word in the message.)</p> | | | | | |
| CORFU | .. (See Ionian Isles.) | | | | |
| CORSICA | .. (See France.) | | | | |
| CYPRUS | .. (See Turkey.) | | | | |
| DEMEBARA | .. (See West Indies, &c.) | | | | |
| DENMARK | .. { via Suez .. | 40 | 4 | 42 | 4 |
| | .. { " Teheran .. | | | | |
| | .. { " Turkey .. | 37 | 12 | 39 | 12 |
| EGYPT | .. { via Suez .. | 35 | 12 | 37 | 12 |
| | .. { " Teheran .. | 36 | 12 | 38 | 12 |
| | .. { " Turkey .. | 33 | 0 | 35 | 0 |
| FRANCE | .. { via Suez .. | 40 | 12 | 42 | 12 |
| | .. { " Teheran .. | | | | |
| | .. { " Turkey .. | 38 | 4 | 40 | 4 |
| GERMANY | .. { via Suez .. | 40 | 4 | 42 | 4 |
| | .. { " Teheran .. | | | | |
| | .. { " Turkey .. | 37 | 8 | 39 | 8 |
| GIBRALTAR | .. { via Suez .. | 42 | 4 | 44 | 4 |
| | .. { " Teheran .. | | | | |
| | .. { " Turkey .. | 41 | 0 | 43 | 0 |
| <p>GRREAT BRITAIN AND IRELAND— See SPECIAL 10 WORD TARIFF.</p> | | | | | |
| GENOEA— | | | | | |
| Continental | .. { via Suez .. | 41 | 4 | 43 | 4 |
| | .. { " Teheran .. | | | | |
| | .. { " Turkey .. | 35 | 4 | 37 | 4 |
| Spezzia | .. { via Suez .. | 41 | 12 | 43 | 12 |
| | .. { " Teheran .. | | | | |
| | .. { " Turkey .. | 36 | 0 | 38 | 0 |
| Syra | .. { via Suez .. | 42 | 8 | 44 | 8 |
| | .. { " Teheran .. | | | | |
| | .. { " Turkey .. | 36 | 8 | 38 | 8 |
| GUERNSEY | .. (See Great Britain.) | | | | |
| HAVANNA | .. (See West Indies.) | | | | |
| HOLLAND | .. { via Suez .. | 40 | 12 | 42 | 12 |
| | .. { " Teheran .. | | | | |
| | .. { " Turkey .. | 37 | 12 | 39 | 12 |
| HONG-KONG | .. (See China.) | | | | |
| HUNGARY | .. (See Austria—Hungary.) | | | | |
| IONIAN ISLES— | | | | | |
| Cephalonia, Ithaca, and Zante .. | .. { via Suez .. | 41 | 12 | 43 | 12 |
| | .. { " Teheran .. | | | | |
| | .. { " Turkey .. | 36 | 0 | 38 | 0 |
| Corfu | .. { via Suez .. | 40 | 12 | 42 | 12 |
| | .. { " Teheran .. | | | | |
| | .. { " Turkey .. | 36 | 8 | 38 | 8 |
| St. Maure | .. { via Suez .. | 41 | 4 | 43 | 4 |
| | .. { " Teheran .. | | | | |
| | .. { " Turkey .. | 35 | 8 | 37 | 8 |

| TO | FROM STATIONS WEST OF CHITTAGONG. | | FROM STATIONS EAST OF CHITTAGONG AND IN CEYLON. | |
|--|--|----|---|----|
| | Rs. | A. | Rs. | A. |
| IRELAND .. | (See Great Britain.) | | . | |
| ITALY .. | { via Suez } | | 39 | 8 |
| | { " Teheran } | | 36 | 0 |
| | { " Turkey } | | 38 | 0 |
| (To ships at Sea from Semaphore Stations, 12 annas per 20 words additional.) | | | | |
| ITHACA .. | (See Ionian Isles.) | | . | |
| JAMAICA .. | (See West Indies.) | | . | |
| JAPAN— | | | | |
| Nagasaki | { via Amoor } | | 85 | 12 |
| | { " Singapore } | | 69 | 12 |
| Other places | { via Amoor } | | 91 | 4 |
| | { " Singapore } | | 75 | 4 |
| JAVA— | | | | |
| Batavia and Weltevreden | { via Amoor } | | 123 | 8 |
| | { " Penang } | | 38 | 8 |
| Sumatra and West of Samarang | { via Amoor } | | 124 | 4 |
| | { " Penang } | | 39 | 4 |
| East of Samarang | { via Amoor } | | 125 | 4 |
| | { " Penang } | | 40 | 4 |
| JERSEY .. | (See Great Britain.) | | | |
| LONDON .. | (See Great Britain.) | | | |
| LUXEMBURG | { via Suez } | | 40 | 8 |
| | { " Teheran } | | 37 | 8 |
| | { " Turkey } | | 37 | 8 |
| MALTA .. | { via Suez } | | 37 | 0 |
| | { " Teheran } | | 37 | 8 |
| | { " Turkey } | | 37 | 8 |
| MITYLENE .. | (See Turkey.) | | | |
| MONTENEGRO | { via Suez } | | 40 | 8 |
| | { " Teheran } | | 36 | 4 |
| | { " Turkey } | | 38 | 4 |
| NEW SOUTH WALES .. | (See Australia.) | | | |
| NEW YORK .. | (See America.) | | | |
| NEW ZEALAND | { via Penang } | | 75 | 0 |
| | { " Amoor } | | 169 | 8 |
| (Add 12 annas postage from Melbourne.) | | | | |
| NORWAY .. | { via Suez } | | 40 | 8 |
| | { " Teheran } | | 38 | 12 |
| | { " Turkey } | | 38 | 12 |
| ORKNEY ISLES .. | (See Great Britain.) | | | |
| PENANG .. | { via Amoor } | | 102 | 4 |
| | { " Madras and B. I. Extension Co.'s Cable } | | 20 | 0 |

| TO | FROM STATIONS WEST OF CHITTAGONG. | | FROM STATIONS EAST OF CHITTAGONG AND IN CEYLON. | | | |
|---|-----------------------------------|----------------------|---|----|----|----|
| | Rs. | A. | Rs. | A. | | |
| PERSIA .. | { | via Suez .. | 50 | 0 | 52 | 0 |
| | | „ Teheran .. | 20 | 4 | 22 | 4 |
| | | „ Turkey .. | 34 | 0 | 36 | 0 |
| PERSIAN GULF— | | | | | | |
| Gwadar .. | .. | via Kurrachee .. | 9 | 12 | 11 | 12 |
| Jask .. | .. | „ Ditto .. | 15 | 4 | 17 | 4 |
| Henjam .. | .. | „ Ditto .. | 17 | 4 | 19 | 4 |
| Bushire .. | .. | „ Ditto .. | 20 | 8 | 22 | 8 |
| Fao .. | .. | „ Ditto .. | 27 | 12 | 29 | 12 |
| [Boat hire Henjam to Bunder Abbas, Lingah, or Bassadore, Rs. 5 per message or copy of a message.] | | | | | | |
| PORT DARWIN | .. | [See Australia.] | | | | |
| PHILADELPHIA | .. | [See America.] | | | | |
| PORTUGAL .. | { | via Suez .. | 42 | 4 | 44 | 4 |
| | | „ Teheran .. | 39 | 12 | 41 | 12 |
| | | „ Turkey .. | | | | |
| QUEENSLAND | .. | [See Australia.] | | | | |
| RHETIMO | .. | [See Turkey.] | | | | |
| RHODES | .. | [See Turkey.] | | | | |
| ROUMANIA | { | via Suez .. | 39 | 8 | 41 | 8 |
| | | „ Teheran .. | 34 | 12 | 36 | 12 |
| | | „ Turkey .. | | | | |
| RUSSIA— | | | | | | |
| In Europe | { | via Suez .. | 35 | 12 | 37 | 12 |
| | | „ Teheran .. | 34 | 4 | 36 | 4 |
| | | „ Turkey .. | | | | |
| On Caucasus | { | via Suez .. | 44 | 0 | 46 | 0 |
| | | „ Teheran .. | 32 | 4 | 34 | 4 |
| | | „ Turkey .. | | | | |
| In Asia— | { | via Suez .. | 30 | 12 | 32 | 12 |
| | | „ Teheran .. | 46 | 4 | 48 | 4 |
| | | „ Turkey .. | | | | |
| West of Tomsk | { | via Suez .. | 36 | 8 | 38 | 8 |
| | | „ Teheran .. | 34 | 12 | 36 | 12 |
| | | „ Turkey .. | | | | |
| Between Tomsk and Werkhne Oudinsk. | { | via Suez .. | 49 | 8 | 51 | 8 |
| | | „ Teheran .. | 40 | 0 | 42 | 0 |
| | | „ Turkey .. | | | | |
| Between Werkhne Oudinsk and the Pacific Ocean. | { | via Suez .. | 56 | 4 | 58 | 4 |
| | | „ Teheran .. | 45 | 12 | 47 | 12 |
| | | „ Turkey .. | | | | |
| SAIGON | .. | [See Cochin China.] | | | | |
| SAMOS | .. | [See Turkey.] | | | | |
| SAN FRANCISCO | .. | [See America.] | | | | |
| SCILLY ISLES | .. | [See Great Britain.] | | | | |
| SCOTLAND | .. | [See Great Britain.] | | | | |

| TO | | FROM STATIONS WEST OF CHITTAGONG. | | FROM STATIONS EAST OF CHITTAGONG AND IN CEYLON. | |
|--|----------------------------|---|----|--|----|
| | | Rs. | A. | Rs. | A. |
| SERBIA | .. { <i>via</i> Suez .. | 40 | 0 | 42 | 0 |
| | .. { " Teheran .. | 34 | 12 | 36 | 12 |
| | .. { " Turkey .. | | | | |
| SHANGHAI | .. [See China.] | | | | |
| SHETLAND ISLES | .. [See Great Britain.] | | | | |
| SINGAPORE | .. { <i>via</i> Amoor .. | 93 | 12 | 95 | 12 |
| | .. { " Penang .. | 29 | 8 | 30 | 8 |
| SOUTH AUSTRALIA | .. [See Australia.] | | | | |
| SPAIN | .. { <i>via</i> Suez .. | 41 | 12 | 43 | 12 |
| | .. { " Teheran .. | 39 | 4 | 41 | 4 |
| | .. { " Turkey .. | | | | |
| PEZZIA | .. [See Greece.] | | | | |
| ST. MAURE | .. [See Ionian Isles.] | | | | |
| SUEZ | .. [See Egypt.] | | | | |
| SUEZ CANAL STATIONS | .. [See Egypt.] | | | | |
| SWEDEN | .. { <i>via</i> Suez .. | 40 | 0 | 42 | 0 |
| | .. { " Teheran .. | 38 | 8 | 40 | 8 |
| | .. { " Turkey .. | | | | |
| SWITZERLAND | .. { <i>via</i> Suez .. | 40 | 0 | 42 | 0 |
| | .. { " Teheran .. | 36 | 8 | 38 | 8 |
| | .. { " Turkey .. | | | | |
| SYRA | .. [See Greece.] | | | | |
| TASMANIA | .. { <i>via</i> Penang .. | 79 | 0 | 81 | 0 |
| | .. { " Amoor .. | 173 | 8 | 175 | 8 |
| TRIPOLI | .. [See Barbary.] | | | | |
| TUNIS | .. [See Barbary.] | | | | |
| TURKEY— | | | | | |
| In Europe— | | | | | |
| Seaports.. | .. { <i>via</i> Suez .. | 29 | 8 | 31 | 8 |
| | .. { " Teheran .. | 32 | 0 | 34 | 0 |
| | .. { " Turkey .. | | | | |
| Inland .. | .. { <i>via</i> Suez .. | 30 | 12 | 32 | 12 |
| | .. { " Teheran .. | 32 | 0 | 34 | 0 |
| | .. { " Turkey .. | | | | |
| In Asia— | | | | | |
| Seaports | .. <i>via</i> Suez .. | 42 | 12 | 44 | 12 |
| Inland | .. <i>via</i> Suez .. | 44 | 8 | 46 | 8 |
| Within a radius of 233 miles from Poti | .. } <i>via</i> Teheran .. | 28 | 8 | 30 | 8 |
| All other places | .. <i>via</i> Teheran .. | 29 | 8 | 31 | 8 |
| 1st Division Eastward of Diarbekir | .. } <i>via</i> Turkey .. | 27 | 12 | 29 | 12 |
| 2nd Division Diarbekir and Westward | .. } <i>via</i> Turkey .. | 29 | 12 | 31 | 12 |

| TO | FROM STATIONS WEST OF CHITTAGONG, | | FROM STATIONS EAST OF CHITTAGONG AND IN CEYLON. | |
|--|-----------------------------------|--|---|-----------------|
| | Rs. | A. | Rs. | A. |
| TURKEY—continued. | | | | |
| Candia— | | | | |
| Canea, Rhetimo | .. | { via Suez .. } " Teheran .. } " Turkey .. } | 32 0 31 12 | 34 0 33 12 |
| Chio, Mitylene, Rhodes and Samos | .. | { via Suez .. } " Teheran .. } " Turkey .. } | 30 4 30 0 | 32 4 32 |
| Cyprus | .. | { via Suez .. } " Teheran .. } " Turkey .. } | 30 12 30 8 | 32 12 32 8 |
| VAN DIEMEN'S LAND | .. | [See Tasmania.] | | |
| VICTORIA ... | .. | [See Australia.] | | |
| WASHINGTON | .. | [See America.] | | |
| WEST INDIES, &c.— | | | | |
| Demerara | .. | { via Suez and Brest .. } " Teheran and Brest .. } " Turkey and Brest .. } | 157 4 155 0 | 159 4 157 0 |
| [Deduct Rs. 5-11-9 for each word under 20 down to 11 words, inclusive. For more than 20 words, calculate the rate to London or Brest (France), adding Rs. 116-12-0 for the first 20 words, and Rs. 5-11-9 for each word above 20]. | | | | |
| Havanna | .. | { via Suez and Brest .. } " Teheran and Brest .. } " Turkey and Brest .. } | 105 4 102 12 | 107 4 104 12 |
| [Deduct Rs. 3-2-5 for each word under 20 down to 11 words, inclusive. For more than 20 words, calculate the rate to Brest (France), adding Rs. 64-12 for the first 20 words, and Rs. 3-2-5 for each word above 20]. | | | | |
| Jamaica... | .. | { via Suez and Brest .. } " Teheran and Brest .. } " Turkey and Brest .. } | 114 8 112 0 | 116 8 114 0 |
| [Deduct Rs. 3-9-5 for each word under 20 down to 11 words, inclusive. For more than 20 words, calculate the rate to Brest (France), adding Rs. 74-0-0 for the first 20 words, and Rs. 3-9-5 for each word above 20]. | | | | |
| For all other places—See Tariff Book. | | | | |
| WURTEMBERG | .. | [See Germany.] | | |
| ZANTH | .. | [See Ionian Isles.] | | |
| N. B.—For Charges to America, Canada Columbia (British), and the West Indies, &c. Via London (Valentia) see special 10 word tariff. | | | | |

**SPECIAL TARIFF FOR MESSAGES OF 10 WORDS AND UPWARDS TO GREAT
BRITAIN AND IRELAND, AMERICA, THE WEST INDIES, &c.**

| TO | FROM STATIONS WEST OF CHITTAGONG. | | | | | FROM STATIONS EAST OF CHITTAGONG AND IN CEYLON. | | | | |
|---|--------------------------------------|----|--------------------------|----|----|---|----|--------------------------|----|----|
| | First 10 words. | | Each additional word. | | | First 10 words. | | Each additional word. | | |
| | Rs. | A. | Rs. | A. | P. | Rs. | A. | Rs. | A. | P. |
| GREAT BRITAIN AND IRELAND— | | | | | | | | | | |
| Including LONDON and all stations in ENGLAND, WALES, SCOTLAND, IRELAND, the CHAN- NEL, ORKNEY, SHET- LAND, and SCILLY ISLES ... | | | | | | | | | | |
| ... } via Suez ... | 21 | 4 | 2 | 2 | 0 | 22 | 9 | 2 | 4 | 0 |
| ... } " Teheran ... | 21 | 0 | 2 | 0 | 0 | 21 | 4 | 2 | 2 | 0 |
| ... } " Turkey ... | 20 | 0 | 2 | 0 | 0 | 21 | 4 | 2 | 2 | 0 |
| AMERICA— | | | | | | | | | | |
| BOSTON AND NEW YORK ... | | | | | | | | | | |
| ... } via Suez and London ... | 42 | 8 | 4 | 3 | 8 | 43 | 12 | 4 | 5 | 8 |
| ... } " Teheran and London .. | 41 | 4 | 4 | 1 | 8 | 42 | 8 | 4 | 3 | 8 |
| ... } " Turkey and London ... | 41 | 4 | 4 | 1 | 8 | 42 | 8 | 4 | 3 | 8 |
| PHILADELPHIA AND WASHINGTON ... | | | | | | | | | | |
| ... } via Suez and London ... | 43 | 4 | 4 | 5 | 0 | 44 | 8 | 4 | 7 | 0 |
| ... } " Teheran and London .. | 42 | 0 | 4 | 3 | 0 | 43 | 4 | 4 | 5 | 0 |
| ... } " Turkey and London ... | 42 | 0 | 4 | 3 | 0 | 43 | 4 | 4 | 5 | 0 |
| SAN FRANCISCO ... | | | | | | | | | | |
| ... } via Suez and London ... | 46 | 12 | 4 | 10 | 8 | 48 | 0 | 4 | 12 | 8 |
| ... } " Teheran and London .. | 45 | 8 | 4 | 8 | 8 | 46 | 12 | 4 | 10 | 8 |
| ... } " Turkey and London ... | 45 | 8 | 4 | 8 | 8 | 46 | 12 | 4 | 10 | 8 |
| For all other places in America, &c.—See PART VI of Tariff Pamphlet. | | | | | | | | | | |
| CANADA ... | | | | | | | | | | |
| ... } via Suez and London ... | 42 | 8 | 4 | 3 | 8 | 43 | 12 | 4 | 5 | 8 |
| ... } " Teheran and London .. | 41 | 4 | 4 | 1 | 8 | 42 | 8 | 4 | 3 | 8 |
| ... } " Turkey and London ... | 41 | 4 | 4 | 1 | 8 | 42 | 8 | 4 | 3 | 8 |
| COLUMBIA (BRITISH) ... | | | | | | | | | | |
| ... } via Suez and London ... | 50 | 4 | 5 | 0 | 3 | 51 | 8 | 5 | 2 | 3 |
| ... } " Teheran and London .. | 49 | 0 | 4 | 14 | 3 | 50 | 4 | 5 | 0 | 3 |
| ... } " Turkey and London ... | 49 | 0 | 4 | 14 | 3 | 50 | 4 | 5 | 0 | 3 |
| WEST INDIES, &c.— | | | | | | | | | | |
| DEMERRARA ... | | | | | | | | | | |
| ... } via Suez and London ... | 80 | 8 | 7 | 13 | 9 | 81 | 12 | 7 | 15 | 9 |
| ... } " Teheran and London .. | 79 | 4 | 7 | 11 | 9 | 80 | 8 | 7 | 13 | 9 |
| ... } " Turkey and London ... | 79 | 4 | 7 | 11 | 9 | 80 | 8 | 7 | 13 | 9 |
| HAVANNA ... | | | | | | | | | | |
| ... } via Suez and London ... | 54 | 4 | 5 | 4 | 5 | 55 | 8 | 5 | 6 | 5 |
| ... } " Teheran and London .. | 53 | 0 | 5 | 2 | 5 | 54 | 4 | 5 | 4 | 5 |
| ... } " Turkey and London ... | 53 | 0 | 5 | 2 | 5 | 54 | 4 | 5 | 4 | 5 |
| JAMAICA ... | | | | | | | | | | |
| ... } via Suez and London ... | 59 | 4 | 5 | 11 | 5 | 60 | 8 | 5 | 13 | 5 |
| ... } " Teheran and London .. | 58 | 0 | 5 | 9 | 5 | 59 | 4 | 5 | 11 | 5 |
| ... } " Turkey and London ... | 58 | 0 | 5 | 9 | 5 | 59 | 4 | 5 | 11 | 5 |
| For all other places in the West Indies, &c.—See Tariff Pamphlet. | | | | | | | | | | |

N. B.—The above reduced Charges to America, Canada, British Columbia and the West Indies, &c., are only applicable to messages sent *via* LONDON (Valentia)—The higher rates *via* Brest are shewn in the Tariff Sheet and Tariff Pamphlet.

SPECIAL TARIFF FOR A MESSAGE OF 20 WORDS BETWEEN INDIA AND NATIVE BURMAH.†

| | Rs. A, P. |
|---|-----------|
| Between any station in Native Burmah and any station in British India East of Citta-gong ... | 3 0 0 |
| Between any station in Native Burmah and any station in British India West of Chirtagong or any station in Ceylon ... | 4 8 0 |

The River Plate Telegraph Company Limited notifies that messages can be addressed to Monte Video for onward transmission to places in URAGUAY, the ARGENTINE REPUBLIC and CHILI, all charges from Monte Video to destination being collected from the addressee.

Telegrams should be addressed to the care of Mr. Oldham (Manager River Plate Telegraph Company Limited) Monte Video. They can be either posted direct or telegraphed to Lisbon and thence posted by Steamers leaving for Monte Video on the 4th, 7th, 12th 19th and 27th of each month. Postage 8 annas.

LIST OF TELEGRAPH OFFICES IN INDIA, BRITISH BURMAH, AND CEYLON.

The following is a list of the places in India, British Burmah, and Ceylon at which there are stations for the despatch and receipt of telegrams by the public. The names of stations printed in capital letters are Government Telegraph Stations, the others are Railway Offices, the initials following them indicating the particular Railways to which they belong:—

| | | | | |
|---|---------|---|---|---------------------|
| B. B. stands for Bombay, Baroda and C. India. | M. | „ | „ | Madras. |
| C. & S. E. stands for Calcutta and South-Eastern. | O. & R. | „ | „ | Oudh and Rohilcund. |
| E. B. stands for Eastern Bengal. | P. & D. | „ | „ | Punjab and Delhi. |
| E. I. „ „ East India. | S. | „ | „ | Scinde. |
| G. I. P. „ „ Great Indian Peninsula. | C. | „ | „ | Carnatic. |
| G. S. I. „ „ Great Southern of India. | N. S. | „ | „ | Nulhattee State. |
| | R. S. | „ | „ | Rajpootana State. |

1st Class Stations are open day and night.

2nd Class Stations are open from 7 A. M. till 9 P. M.

3rd Class Stations are open from 10 A. M. till 5 P. M.

* Offices occasionally opened.

| | | |
|---|--|---|
| <p>A.</p> <p>ABBOTTABAD—3rd Class.</p> <p>ABOO—3rd Class.</p> <p>Achneyra R. S.</p> <p>ADAMWAHAN—3rd Class.</p> <p>Adoni, M.</p> <p>AENG—1st Class.</p> <p>AGRA—1st Class.</p> <p>Agra, E. I.</p> <p>Agra, R. S.</p> <p>AHMEDABAD—2nd Class.</p> <p>Ahmedabad, B. B.</p> <p>AHMEDNUGGER—3rd Class.</p> <p>Ahmoodpore, E. I.</p> <p>Ahrowra Road, E. I.</p> <p>Ajgaera, O. & R.</p> <p>ALMUR—2nd Class.</p> <p>Ajodhia, O. & R.</p> <p>Akbarpore, O. & R.</p> <p>AKOLA—3rd Class.</p> | <p>Akola, G. I. P.</p> <p>AKOTE, open during the cotton season—2nd Class.</p> <p>AKYAB—1st Class.</p> <p>Alamnagar, O. & R.</p> <p>ALLAHABAD—1st Class.</p> <p>Allahabad, E. I.</p> <p>ALLERI—2nd Class.</p> <p>Allumdaingah, E. B.</p> <p>ALLYGHUR—2nd Class.</p> <p>Allyghur, E. I.</p> <p>Allyghur, O. & R.</p> <p>Ambli Rd. B. B.</p> <p>Amboor, M.</p> <p>Ammappettah, G. S. I.</p> <p>Amrolee, B. B.</p> <p>Andaree, B. B.</p> <p>Annund, B. B.</p> <p>Aonla, O. & R.</p> <p>Arconum Junction, M.</p> <p>Arconum, C.</p> | <p>Arcot, M.</p> <p>Arrah, E. I.</p> <p>A. Junghatta, E. B.</p> <p>Assensole, E. I.</p> <p>ATCHEEPORR—2nd Class.</p> <p>Atganm, G. I. P.</p> <p>Ataree, P. & D.</p> <p>ATROCK—3rd Class.</p> <p>Atroulee Road, O. & R.</p> <p>Aujhee, O. & R.</p> <p>Ausprece, M.</p> <p>Ansuppore, O. & R.</p> <p>Avady, M.</p> <p>Avenashy Road, M.</p> <p>Azingunge, N. S.</p> |
| | | <p>B.</p> <p>Babai, G. I. P.</p> <p>Babasow, E. I.</p> <p>Badan, E. I.</p> |

† The stations in Native Burmah are Mandalay and Menjam.

Bagra, G. I. P.
 Bahawa, E. I.
 Baijnath, E. I.
 Bailgurriah, E. B.
 BALASORE—3rd Class.
 Bally, E. I.
 Ballygunge, C. & S. E.
 Bandora, B. B.
 BANGALORE—1st Class.
 Bangalore, M.
 Bangalore, G. S. I.
 BANKIPORE—2nd Class.
 Bankipore, E. I.
 Barajree, B. B.
 BAREILLY—3rd Class.
 Bareilly, O. & R.
 BARODA—3rd Class.
 Baroda, B. B.
 BARRACKPORE—2nd Class.
 Barrackpore, E. B.
 Barrh, E. I.
 Barsee Road, G. I. P.
 Basrah, C. & S. E.
 Bassein Road, B. B.
 Bechoan, E. I.
 Beddiah, E. I.
 Beehea, E. I.
 Beejapore, E. I.
 Beeleemora, B. B.
 Beerh, G. I. P.
 Begumabad, P. & D.
 BELGAUM—1st Class.
 Belgachee, E. B.
 BELLARY—1st Class.
 Bellary, M.
 BENARES—2nd Class.
 Benares, E. I.
 BEROA—3rd Class.
 Berewlee (Dysur), B. B.
 BERHAMPORE (GANJAM)—2nd Class.
 Berhampore, E. I.
 Beypore, M.
 BEZWARRAH—1st Class.
 Bhandoop, G. I. P.
 Bharowrie, E. I.
 Bhaugulpore, E. I.
 Bheelar, B. B.
 BHOSAWUL—1st Class.
 Bhosawul, G. I. P.
 Bhowpore, E. I.
 BHURTPORE—3rd Class.

Bhurtpore, R. S.
 Bhynder, B. B.
 Bichpuri, R. S.
 Biddabutty, E. I. (Temporary).
 Bihta, E. I.
 Bijhoi, O. & R.
 Bilari, O. & R.
 BIMLIPATAM—2nd Class.
 Bindonra, O. & R.
 Biswa Bridge, G. I. P.
 Boinchee, E. I.
 Boisur, B. B.
 Bokhara, N. S.
 Bolepore, E. I.
 Bolari, S.
 BOMBAY—1st Class.
 Bombay, G. I. P.
 Bombay, B. B.
 Boodalore, G. S. I.
 Boree, G. I. P.
 Boree Bunder, G. I. P.
 Boregaum, G. I. P.
 Borehavi, B. B.
 Borhanpore, G. I. P.
 BROACH—2nd & 3rd Class.
 Broach, B. B.
 Bubralla, O. & R.
 Buckassur, E. I.
 Bucktearpore, E. I.
 Budlapore, G. I. P.
 Budnaira, G. I. P.
 Buggoolah, E. B.
 Bulsar, B. B.
 Bundikari, R. S.
 Bunkerry, G. I. P.
 BUNNOO—(Edwardesabad) 3rd Class.
 BURDWAN—2nd Class.
 Burdwan, E. I.
 Burgurh, E. I.
 Burhan, E. I.
 Burhea, E. I.
 BURHEE—2nd Class.
 Burrakur, E. I.
 Burrara, P. & D.
 Burriarpore, E. I.
 Burthua, E. I.
 Buxar, E. I.
 BYOULLA—2nd Class.
 Byulla, G. I. P.
 Byramghat, O. & R.

C.

Cadgoody, M.
 CALCUTTA—1st Class.
 CALICUT—1st Class.
 Callian, G. I. P.
 Camalpoore, M.
 CANNANORE—2nd Class.
 Canning, C. & S. E.
 CAROOR, G. S. I.
 CAERWAR—2nd Class.
 CAWNPORE—2nd Class.
 Cawnpore, E. I.
 Cawnpore, O. & R.
 Challisgaum, G. I. P.
 Chandernagore, E. I.
 Chandnee, G. I. P.
 Chandore, G. I. P.
 Chandpore, O. & R.
 Chappahatte, C. & S. E.
 Cheechawutnee, P. & D.
 Chengleroyins Choultry, C.
 CHIOACOLE—3rd Class.
 Chicksagoor, G. I. P.
 Chinchpogly, G. I. P.
 Chinchwud, G. I. P.
 Chindwara, G. I. P.
 Chiumamapett, M.
 Chitpore Junction, E. B.
 CHITTAGONG—1st Class.
 Chogdah, E. B.
 Chola (Boolundshuhur Road), E. I.
 Choondangah, E. B.
 Chnmargaum, B. B.
 Chuuar, E. I.
 Chundna, E. B.
 Chundousi, O. & R.
 Chunga Munga, P. & D.
 Chunnoo, P. & D.
 Churney Road, B. B.
 COCHIN—1st Class.
 COCONADA—1st Class.
 Codoor, M.
 Coimbatore, M.
 Colar Road, M.
 Colgong, E. I.
 COLOMBO (CEYLON)—1st Class.
 COMILLAH OR TIPPERAH—2nd Class.
 Commercolly, E. B.
 Conjecode, M.
 Conjeveram, C.

Connaghur, E. I. (Temporary).
 COOCH BEHAR—3rd Class.
 COOMPTA—2nd Class.
 Coopum, M.
 Coorla, G. I. P.
 Cootipooram, M.
 Cossie Bridge, E. I. (Temporary).
 Cuvilputty, G. S. I.
 Cuddapah, M.
 Cudumbathoor, M.
 Codumady, G. S. I.
 Culpully, G. S. I.
 CUTTACK—1st Class.
 Cuttalay, G. S. I.
 Cynthia, E. I.

D.

Daboura, E. I.
 DACCA—1st Class.
 Dadree, E. I.
 Dadur, G. I. P. & B. B.
 Damaun Road, B. B.
 Damergaum, G. I. P.
 Dandreedih, E. I.
 Danhari, O. & R.
 Darbajee, S.
 Dariabad, O. & R.
 DARJEELING—3rd Class.
 Decksal, G. I. P.
 Deebhorah, E. I.
 DENSA—1st Class.
 Deewa, G. I. P.
 DEHRA DHON—3rd Class.
 DELHI—2nd Class.
 Delhi, E. I.
 Delhi, R. S.
 Deobund, P. & D.
 Deoree, E. I.
 DEOLALEE—1st Class.
 Deolalee, G. I. P.
 DEBA GHAZEE KHAN—2nd Class.
 DEBA ISMAIL KHAN—3rd Class.
 Dhandoo Road, B. B.
 DHARWAR—3rd Class.
 DHOLEPOOR—3rd Class.
 Dhollera, G. I. P.
 DHOLLEBA—3rd Class.
 Dhond, G. I. P.

Dhoobree—2nd Class.
 DHOOLIAH—3rd Class.
 Dhurrarah, E. I.
 Dhurum Khundee, G. I. P.
 DIAMOND HARBOUR—2nd Class.
 Dildernagore, E. I.
 Dinapore, E. I.
 DINAPORE—3rd Class.
 Dindigul, G. S. I.
 Dongergaum, G. I. P.
 Doodneh, G. I. P.
 Doomraon, E. I.
 Doongree, B. B.
 Doorgapore, E. I.
 Dorbajee, S.
 Dubhai, O. & R.
 DUGSHAI—3rd Class.
 Dum-Dum, E. B.
 Dygaum, G. I. P.

E.

Echapore, E. B.
 Egutpoora, G. I. P.
 Edwardesabad—(Bunnoo), 3rd Class.
 Elamanore, G. S. I.
 ELEPHANTPOINT—(Burmah) 2nd Class.
 Erode, G. S. I.
 Erode Junction, M.
 Etarsee, G. I. P.
 Etawah, E. I.
 Etoia, B. B.

F.

FEROZPOOR—3rd Class.
 Ferozabad, E. I.
 Frere Street, S.
 Furreedpore, O. & R.
 Furrucknuggur, R. S.
 Futtehpoore, E. I.
 Futtehgunge, O. & R.
 FUTTYGHUR—3rd Class.
 Futwah, E. I.
 FYZABAD—3rd Class.
 Fyzabad, O. & R.

G.

Gaiepoorah, E. I.
 GALLE (CEYLON)—1st Class.
 GAMPOLA (CEYLON)—3rd Class.

Garrahwarra, G. I. P.
 Gazeabad, E. I.
 Gazeeabad Junction, P. & D.
 Ghidhour, E. I.
 Ghogah, E. I.
 Ghidi, E. I.
 Ghottee, G. I. P.
 GOA—3rd Class.
 GOALPARAH—3rd Class.
 GOALUNDO—1st Class.
 Goalundo, E. B.
 Golwood, B. B.
 Goodoor, G. I. P.
 Goolburga, G. I. P.
 GOONA, 3rd Class.
 Goondacal Junction, M.
 Goorgaon, R. S.
 Gooty, M.
 Goraie (Koooshtea), E. B.
 Gooriattum, M.
 Gooskrah, E. I.
 Goraie Bridge, E. B.
 Gossalungunge, O. & R.
 GOWHATTY—2nd Class.
 Grant Road, B. B.
 GUDDUCK—3rd Class.
 Gahmer, E. I.
 GUNESKIND*—1st & 3rd Classes.
 GUNTOOR—3rd Class.
 Garhi Husiroo, R. S.
 GWALIOR—3rd Class.

H.

Hardwagunge, O. & R.
 Harownee, O. & R.
 Hatrass Road, E. I.
 HENZADA—3rd Class.
 HINGUNGHAT—3rd Class.
 HOBLI—3rd Class.
 Hooghly, E. I.
 HOOGHLY POINT—2nd Class.
 HOTIMURDAN—3rd Class.
 Howrah, E. I.
 Hurdah, G. I. P.
 Hurdui, O. & R.
 HURDWAR—3rd Class.
 Hurruppa, P. & D.
 Hursood, G. I. P.
 HYDERABAD (DECCAN), 2nd Class.
 HYDERABAD (SCINDE), 1st Class.

I.

Ikran, R. S.
INDORE—1st Class.

J.

JACOBABAD—3rd Class.
Jaddubpore, C. & S. E.
Jagotee, E. B.
JAFNA (CEYLON)—2nd Class.
Jagadisipore, E. I.
Jakwara, B. B.
Jaleysur Road, E. I.
Jamtarrah, E. I.
Jatowlie, E. S.
Jeampeer, S.
Jetwar, E. I.
Jewhoor, G. I. P.
JEYPORE—2nd Class.
JHEBLUM—3rd Class.
Jheenjuck, E. I.
Jhond Road, B. B.
Jokye, E. I.
Jollarpett Junction, M.
Joongshale, S.
JOWRA—3rd Class.
Jowra, G. I. P.
JUBBULPORE—1st Class.
Jubbulpore, E. I.
Jubbulpore, G. I. P.
Juggadree, P. & D.
Julgaum, G. I. P.
Jullum, G. I. P.
JULLUNDHUR—3rd Class.
Jullundhur City, P. & D.
Jullundhur Cantonment,
P. & D.
JULPIGORIE—2nd Class.
Jumalpoore, E. I.
Jummocee, E. I.
Jundialea, P. & D.
Jusrah, E. I.
Juswanthnagore, E. I.

K.

Kahilia, O. & R.
Kakuri, O. & R.
KALKA—3rd Class.
KAMPTEE—3rd Class.
Kanchrapara, E. B.
KANDY (CEYLON)—1st Class.

KANGAUM—1st cotton season,
2nd or 3rd otherwise.

Karalee, G. I. P.
Keem, B. B.
Keim, G. I. P.
Kevalore, G. S. I.
Khaga, E. I.
Khamgaum, G. I. P.
Khanah, P. & D.
Khanawalla, P. & D.
Khandalla, G. I. P.
Khankeer, G. I. P.
Khanoo Junction, E. I.
Kharraghora, B. B.
Kheirgaum, G. I. P.
Kheirwadee, G. I. P.
Khoorjah, E. I.
KHUNDWA—3rd Class.
Khundwa, G. I. P.
Khunna, P. & D.
Khurdah, E. B.
Khurdee, G. I. P.
Khurmatar, E. I.
Khutowlie, P. & D.
Kirkee, G. I. P.
Kirkieaum, G. I. P.
Kirtarpore, P. & D.
Kissengunge, E. B.
KOHAT—3rd Class.
KOLAPORE—3rd Class.
Koksa, E. B.
Kondipuram, M.
Koomarcolly, E. B.
Koorun, G. I. P.
Kordachary, G. S. I.
Kooshtea (Loco. Shed), E. B.
Kooosgee, M.
Korruckpore, O. & R.
Kotree, S.
Kristna (River), G. I. P.
Kujgaum, G. I. P.
Kujrah, E. I.
Kulikary, G. S. I.
Kulitalay, G. S. I.
Kunderki, O. & R.
Kurchunah, E. I.
Kurjut, G. I. P.
Kurkulla, G. I. P.
KURNOOL—3rd Class.
KURBACHER—1st Class.
Kurrachee, S.
Kurrubgaum, G. I. P.

Kurruck Baile, G. I. P.
Kussarah, G. I. P.
KUSSOWLHE—3rd Class.
Kutchu Koo, P. & D.
Kutnee, E. I.

L.

LAHORE—1st Class.
Lahore, P. & D.
LAINGGHA (Burmah)—2nd
Class.
Lalapetta, G. S. I.
Lanowlee, G. I. P.
Lasselgaum, G. I. P.
Lilapore Road, B. B.
LIMBER—3rd Class.
Loodiana, P. & D.
Loonee, G. I. P.
Luekady, M.
Luekie Serai, E. I.
LUCKNOW—2nd Class.
Lucknow, O. & R.
Luctor, B. B.

M.

MADRAS—1st Class.
Madras, M.
Madura, G. S. I.
MAHARISHWAR*—1st Class
& 3rd Class.
Mahalukshmee, B. B.
Maharajpore, E. I.
Mahim, B. B.
Mahmoodpore, O. & R.
Marheh, G. I. P.
Mailputty, M.
MALABAR POINT—1st Class &
3rd Class.
Malhaur, O. & R.
Maliabad, O. & R.
MALIGAUM—3rd Class.
Malloor, M.
Malwah, E. I.
Manaparay, G. S. I.
MANWAR (CEYLON)—2nd Class.
Maucor, J. I.
Mandla, G. I. P.
Mandwa, G. I. P.
MANGALORE—2nd Class.
Maniachee, G. S. I.
Manickpore, E. I.
Manowrie, E. I.

Marine Lines, B. B.
 Markoondie, E. I.
 MAULIPATAM—2nd Class.
 MATHERAN*—3rd Class.
 Matting, S.
 McDonald's Choulhy, M.
 McLeod, S.
 Meagaum, B. B.
 MEAN MEER—3rd Class.
 Mean Meer, East P. & D.
 Mean Meer, West P. & D.
 Meer Gunge, G. I. P.
 MEEBUT—2nd Class.
 Meerut City, P. & D.
 Meerut Cantonment, P. & D.
 Mehemoobabad, B. B.
 Meljam, E. I.
 MERCARA—1st Class.
 MHOW—2nd Class.
 MIDNAPUR—3rd Class.
 Miranpore Khutra, O. & B.
 MINZAPUR—3rd Class.
 Mirzapore, E. I.
 Mogulserai, E. I.
 Mohar, E. I.
 Mohesnunda, E. I.
 Mohol, G. I. P.
 Mohona, G. I. P.
 Mokameh, E. I.
 Monghyr Fort, E. I.
 Montgomery, P. & D.
 Mor, M.
 Moradabad, 2nd Class.
 Moradabad, O. & B.
 Morapore, M.
 MORAR—3rd Class.
 MORTUKKA—3rd Class.
 MOULMEIN—2nd Class.
 Mozuffernuggur, P. & D.
 Muddapur, E. I.
 Muddelpore, B. B.
 Muddikurty, M.
 MUD POINT—2nd Class.
 Mugowan, E. I.
 Mughra, E. I.
 Mujgaon, E. I.
 Mukkadumpore, O. & B.
 Mulkapore, G. I. P.
 Mullapooram, M.

Mullarpore, E. I.
 Muller, S.
 MUNDISOOR—2nd Class.
 Munglepore, E. I.
 MUNGDOO—2nd Class.
 Munmar, G. I. P.
 Mununpore, E. I.
 MURREE*—2nd Class.
 Musawud, G. I. P.
 MUSSOORIE*—3rd Class.
 MUTTRA—3rd Class.
 MYANOUNG—3rd Class.
 Myhere, E. I.
 Myjee, G. I. P.
 Mymaree, E. I.
 MYSORE—2nd Class.

N.

NAGERCOIL—2nd Class.
 Naggery, M.
 NAGPORE—1st Class.
 Nagpore, G. I. P.
 Nandgaum, G. I. P.
 Nandore, G. I. P.
 Nara, O. & B.
 Narel, G. I. P.
 Nargaum, G. I. P.
 Narkuldangah, (Loco. Shed),
 E. B.
 NASSICK—3rd Class.
 Nassick Road, G. I. P.
 Nawadeah, E. I.
 Nedamungalum, G. S. I.
 Neemgaum, G. I. P.
 NERMUCH—2nd Class.
 Neemcha, E. I.
 NEGAPATAM—1st Class.
 Negapatam, G. S. I.
 NELLORE—3rd Class.
 Neriad, B. B.
 Newace, E. I.
 NEWERA ELLIA (CEYLON)—3rd
 Class.
 Najdongree, G. I. P.
 Nimbora, G. I. P.
 Niphar, G. I. P.
 Nowsaree, B. B.
 NOWSHERA—3rd Class.
 Nulhattee, N. S.
 Nulwar, C. I. P.
 Nuncherla, M.
 Nundaloor, M.
 Nursingpore, G. I. P.

NUSSEERABAD (RAJPOOTANA)—
 3rd Class.
 Nusseerabad (Khandesh), G. I. P.
 Nyeettee, E. B.
 Nynee, E. I.
 NYNER TAL—3rd Class.

O.

OMERKOTE—3rd Class.
 Oodwara, B. B.
 OOJEIN—3rd Class.
 Ookarah, P. & D.
 OOMRAWUTTER—1st and 3rd
 Classes.
 Oonao, O. & B.
 Ooroolee, G. I. P.
 OOTACAMUND—2nd Class.

P.

PABROO—2nd Class.
 Pachora, G. I. P.
 PADOUNG—3rd Class.
 Pagdar, G. I. P.
 Pahadee (Baroda), B.
 Paharee, E. I.
 PALAMCOTTA—3rd Class.
 Palghant, M.
 Palghur (Nowlee), B. B.
 Pallage, E. I.
 PALLER—3rd Class.
 Pallej, B. B.
 Pallum, R. S.
 PanJoah, E. I.
 Paneeghur, E. I.
 Pangsa, E. B.
 Panolee, B. B.
 Paphoond, E. I.
 Pardee, B. B.
 PARELL*—1st and 3rd Classes.
 Parell, G. I. P.
 Parell, B. B.
 Parus, G. I. P.
 Passoor, G. S. I.
 Patna, E. I.
 Patree, B. B.
 Patus, G. I. P.
 PAUMBEN—1st Class.
 Pawkoor, E. I.
 Peerpointee, E. I.
 Peperia, G. I. P.
 Perambore, M.
 Peranduray, M.

Perpengaddy, M
 PESHAWAR—2nd Class.
 Phillour, P. & D.
 Phugwarah, P. & D.
 PONDICHERY—1st Class.
 Poody, M.
 Poogalore, G. S. I.
 Poolgaum, G. I. P.
 Poomulwaree, G. I. P.
 POONA—1st Class.
 Poona, G. I. P.
 Pownar, G. I. P.
 PROME—1st Class.
 Pulloor, C.
 Pundaracolum, G S I
 Punganore, G S I
 Purley, M.
 PURNAH—2nd Class.
 Purodah, E. B.
 Putoor, M.
 Puttamby, M.
 PUTTIALA—1st Class.

Q.

QUILON—3rd Class.

R.

Raichore, M
 Raichore, G. I. P.
 Raiwind, P. & D.
 Rajampett, M.
 Rajbaree, E. B.
 Rajghat, O. & R.
 Rajgown, E. I.
 RAJKOTE—3rd Class.
 Rajmehal, E. I.
 RAJMUNDY—3rd Class.
 Rajpore, P. & D.
 RAJUNPORE—3rd Class.
 Ramnagar, O & R
 Ramnuggur, E. B.
 RAMOO—2nd Class.
 Rampore, G. I. P.
 Rampore Haut, E. I.
 Ranaghat, E. B.
 RANEGUNGE—2nd Class.
 Raneegunge, E. I.
 RANGOON—1st Class.
 RAWUL PINDER—2nd Class ;
 Reddipully, M,
 Revere, G I. P.
 Rewaree, R. S.

Ragoonathpore, E. I.
 Roorah, E. I.
 ROORKEE—3rd Class.
 Royalcherroo, M.
 Rudauli, O. & R.
 RUNGAMUTTEE—3rd Class.
 RUTLAM—2nd Class.

S.

Sabl Road, B. B.
 Saburmuttee, B. B.
 Saffargunge, O. & R.
 Sahapore, N. J.
 Saharunpore, P. & D.
 SAHIBGUNGE—3rd Class.
 Sahibgunge, E. I.
 Saipore, G. I. P.
 Saktighur, E. I.
 Salamungalum, G. S. I.
 Salem, M.
 Samnuggur, E. B.
 Samulputty, M.
 Sanadila, O. & R.
 Sanund, B. B.
 SATTARA—3rd Class.
 SAUGOR ISLAND—2nd Class.
 SAUGOR—3rd Class
 Sealdah (Terminus), E. B.
 SEALKOTE—3rd Class.
 Searsole, E. I.
 SECUNDERABAD (DECCAN)—3rd Class.
 Secunderabad, E. I..
 Sehora, G. I. P.
 Sehora Road, E. I.
 Seemultollah, E. I.
 Seetapore Road, O. & R.
 SEONER (NAGPORE)—3rd Class.
 Seorajpore, E. I.
 Serampore, E. I.
 Serathoo, E. I.
 Setarampore, E. I.
 Sewnee, G. I. P.
 Shahabad, G. I. P.
 SHAJAHANPORE—2nd Class.
 Shajehanpore, O. & R.
 SHAJAPORE—3rd Class.
 Shapore, G. I. P.
 Sheagaum, G. I. P.
 Shekoabad, E. I.
 Sher Shah, P. & D.
 Shervary Hills, M.

SHIKARPORE—3rd Class.
 SKILLONG—3rd Class.
 SHOAYGHNEH—2nd Class.
 Sholapore, G. I. P.
 SHOLAPORE—2nd Class.
 Sholavandon, G. S. I.
 Sholinghur, M.
 Shoranoor, M.
 Sickle, G. S. I.
 SILCHAR—3rd Class.
 SIMLA—1st & 3rd Classes.
 Simree, G. I. P.
 Sindee, G. I. P.
 Sion, B. B.
 Sirhind, P. & D.
 Sirsa Road, E. I.
 Sirswah, P. & D.
 Sirsoul, E. I.
 Sisowlee, G. I. P.
 Sleemanabad, E. I.
 Sodepore, E. B.
 Sohagpore, G. I. P.
 Somanoor, M.
 Somna, E. I.
 Senapore, C. & S. E.
 Sowda, G. I. P.
 SUBATHOO—3rd Class.
 Sucheem, B. B.
 SUKKUR—1st Class.
 Sukuldeah, E. I.
 Sultangunge, E. I.
 Sunjan, B. B.
 Sunkery Droog, M.
 Sunnehwal, P. & D.
 SURAT—3rd Class.
 Surat, B. B.
 Sutna, E. I.
 Sutoor, G. S. I.
 Sydapore, G. I. P.
 SYLHET—3rd Class.

T.

Tadputri, M.
 Tanjore, G. S. I.
 Tanoor, M.
 Tanna, G. I. P.
 Tatteepore, P. & D.
 Teenpahar, E. I.
 TELLICHERRY—2nd Class.
 Teroovembore, G. S. I.
 Theruvellnm, M.

TRICHINOPOLY—2nd Class.

Tilhar, O & R.
 Timboree, G. I. P.
 Tinnanore, M.
 Tinnevely, G. S. I.
 Tiroor, M.
 Tripetty, M.
 Trivany, M.
 Tittaghur, E. B.
 Titwalla, G. I. P.
 Toondla, E. I.
 Topossie, E. I.
 TOUNGHOO (BURMAH)—3rd Class.
 TOUNGHOO (ARRACAN)—2nd Class.
 Trichinopoly, G. S. I.
 TRINCOMALEE (CEYLON)—3rd Class.
 Tripatoor, M.
 Trivalore, G. S. I.
 TRIVANDRUM—3rd Class.
 Trivellore, M.
 Tulligum, G. I. P.
 TUTICORIN—1st Class.
 Tuticorin, G. S. I.

U.

Ulwar, B. S.
 UMBALLA—1st Class.
 Umballa City, P. & D.
 Umballa Cantonment, P. & D.
 UMRITSUR—3rd Class.
 Umritsur, P. & D.
 Umulsar, B. B.
 Unclesur, B. B.
 Undal, E. I.
 Undarah, E. I.
 Ungoor, G. I. P.
 Urcharah, E. I.
 Utchuldah, E. I.

V.

Vaniembaddy, M.
 Veerapore, M.
 Veeruugaum, B. B.
 VELLORE—3rd Class.
 Vellore, M.
 Veraur, B. B.
 VINGOBLA—2nd Class.
 Virdupetty, G. S. I.
 Virinjipooram, M.

VIZAGAPATAM—2nd Class.

VIZIYAGRAM—3rd Class.

W.

Walliar, M.
 Warangam, B. B.
 Wanradharam, P. & D.
 Wassind, G. I. P.
 Wassud, B. B.
 Wontimettah, M.
 Wootapollium, M.
 WUDWAN—3rd Class.
 Wudwan, B. B.
 Wurdah, G. I. P.
 WURDAH—3rd Class.
 Wurrangaum, G. I. P.
 Wutkallee, M.
 WUZERABAD—3rd Class.

Y.

Yedaghurry, G. I. P.
 Yerragoontla, M.

Z.

Zumeneab, E. I.

XIV.—Paper Currency Department.

(1).—This Department is constituted under Act XIX of 1861 of the Government of India for the issue of Government Currency Notes.

(2).—The following is the arrangement of Offices for the issue of Notes and the territories within which they are a legal tender. The Subordinate Offices of issue are under the control of Deputy Commissioners.

| Commissioners. | Head Offices of Issue. | Circle or Geographical limits within which Notes are a legal tender. | Subordinate Offices of Issue. | Circles or Geographical limits within which Notes are a legal tender. |
|---------------------------------------|------------------------|--|---|--|
| Chief Commissioner, Comptr. General. | Calcutta ... | All the territory under the Lieutenant-Governor of Bengal. | Allahabad ... Lahore ... | The territory under the Lieut.-Governor, N.-W. Provinces, and the Chief Commr. of Oude. The territory under the Lieut.-Govr. of the Punjab. |
| Commissioner, Acctt. General, Madras. | Madras ... | The districts of Madras, North and South Arcot, and Salem. | Calicut ... Coconada ... | The districts of Malabar, South Canara, and Coimbatore. The districts of Ganjam, Vizagapatam, Godavery, and Kristna. |
| Commissioner, Acctt. General, Bombay. | Bombay ... | All the districts of the Presidency of Bombay Proper. | Nagpore ... Kurrachee ... Akola ... | The territory under the Chief Commissioner of the Central Provinces. The Province of Sind. Berar. |

(3).—Notes of the following denominations, *viz.*, Rs. 5, 10, 20, 50, 100, 500, 1,000 and 10,000 are issued without any limits.

For Rupees and Small Silver Coins from every Office.

For Bullion from the Head Offices of Calcutta and Bombay.

For Gold coin from every Office, at Rs. 10 As. 4 per Sovereign, and Rs. 5 As. 2 per Sovereign, Rs. 15 per Gold Mohur, Rs. 10 per $\frac{1}{2}$ Gold Mohur, and Rs. 5 per $\frac{1}{4}$ Gold Mohur, provided the coins are of full weight.

(4).—Notes are payable at the Office of issue and notes of Subordinate circles are payable at the Office of the Presidency circle to which those circles are Subordinate, and for the accommodation of the public, notes of other circles are cashed at any Office to the extent that the coin reserve of each Office will permit.

(5).—In ordinary circumstances every Treasury Officer in British India cashes or exchanges notes, if he can do so without inconvenience, and when this cannot be done conveniently, small sums can generally be obtained for the use of Travellers.

(6).—Notes of any circle can be tendered to any Department of Government in payment of dues, and Travellers may pay notes of any circle to the railways as passenger and baggage fares.

(7).—Every note is a legal tender in its own circle; that is to say, whenever a note forms the integral sum or a portion of any payment whatever, either to Government, to companies or to individuals, it is a legal tender. A note is not a legal tender when tendered in payment of a debt less than the value of the note.

(8).—When any holder of a note loses the whole or a portion of that note, if he will inform the Currency Office where the note was issued of his loss, the note will be entered in a list denominated the "List of Lost Notes." He should also report the loss to the other Currency Circles, as notes are frequently paid in other circles.

(9).—The Currency Office gives what assistance it can in tracing a lost note but, if at any time the note entered as lost is presented at any Currency Office, and the presenter appears a *bond fide* holder, the note is paid, being payable to "the bearer on demand." Information is then given to the Police; information is also given to the person who lost the note.

(10).—The Currency Department having put the loser of the note in communication with the last holder and the Police, places him in the position to recover his lost property, and does nothing more. The Department is not bound to pay the value of a lost note to the loser.

(11).—The Currency Offices cannot legally refuse to pay a note, even if stolen. When the presenter of it is manifestly in dishonest possession of the note, he is paid the value and pointed out to the Police. Stolen or lost notes are however seldom presented by the thief, but generally after having passed through several hands are presented by a Bank or some *bond fide* holder.

(12).—The number of notes traced out of those notified as lost is quite insignificant. The public are therefore warned that practically the precautions taken with regard to a lost note do not lead to detection of thefts, and the only plan is for the public to take care of their notes as they would of coin.

(13).—Any person who receives a note in *bond fide* transactions and in good faith, not knowing it to have been stolen, is the legal possessor, notwithstanding that note may have been previously stolen.

(14).—More than 50 per cent. of the notes lost are lost in transit through the post, and to prevent this the public have only to attend to the instructions and advice given on the fly-leaf at the commencement of this volume. The Currency Department declines to correspond on the subject of notes lost in the post, unless the rules of the Post Office as to registration have been complied with.

(15).—It is optional to keep the number of the notes received or paid. No number of note is complete without its series or date; thus, No. $\frac{A}{37}$ 56017 for Rs. 100 is complete; 1 56017, dated 8th April 1867, is complete; No. 56017 only is incomplete.

(16).—All letters addressed to private individuals regarding lost notes are sent under the superscription "service bearing," and the payment for such letters is the same as for prepaid letters.

List of Indian Post Offices.

N. B.—The letters R. H. stand for Receiving House.

In column 7 the letter O (Calcutta) stands for Bengal, M for Madras, B for Bombay, A (Allahabad) for North-Western Provinces, L (Lahore) for Punjab, N (Nagpore) for Central Provinces, O for Oudh, R (Bangoon) for British Burma, J for Rajpootana, K (Kurrachee) for Scind, and G (Gowhatty) for Assam.

| 1 | 2 | 3 | 4 | 5 | 6 | 7 | 8 |
|--|-----|--|--|--|--|----------------|--|
| NAMES OF POST OFFICES. (Offices marked * are Disbursing Offices.) | | Head Office to which column 1 are subordinate. | Disbursing Office to which column 1 are subordinate. | Zillah or District in which column 1 are situated. | Province in which column 1 are situated. | Postal Circle. | Inspector's Division to which Offices in column 1 belong. (Where the Division is not called after the Head Quarter Station, the name of the latter is given in brackets.) |
| A. | | | | | | | |
| Abbottabad | ... | Mallgaum | Rawulpindee | Hazara | Punjab | L | Rawulpindee. |
| Ahena | ... | ... | Nassick | Nassick | Deccan | B | Khandeish (Nassick). |
| Aboos | ... | ... | Pallee | Serohi N. State | Rajpootana | J | Chief Inspector of P. Offices, Rajpootana (Aboos). |
| Achnatra | ... | Agra | Agra | Agra | N W P | A | Agra. |
| Achulda | ... | Etawah | Etawah | Etawah | N W P | A | Futtehgurh. |
| Achulgunge | ... | Onao | Onao | Onao | Oudh | O | Chief Inspector of P. Os., Oudh (Lucknow). |
| Adamka Tanda | ... | ... | Hydrabad | Hydrabad | Scind | K | Chief Inspector of P. Os., Scind (Kurrachee). |
| Adamwahun | ... | Mooltan | Mooltan | Mooltan | Punjab | L | Mooltan. |
| Addunki | ... | Ongole | Nellore | Nellore | Madras | M | Nellore. |
| * ADEEN (1) | ... | ... | ... | Aden | Aden | B | Directly subordinate to Post Master General. |
| Adeoray | ... | Rutnagherry | Rutnagherry | Rutnagherry | Konkon | B | Konkon (Rutnagherry). |
| Adenie | ... | ... | Bellary | Bellary | Madras | M | Hyderabad. |
| Adrampatan | ... | Puttocotta | Tanjore | Tanjore | Madras | M | Cuddalore (Pondicherry). |
| Adumpore | ... | Jullundur | Jullundur | Jullundur | Punjab | L | Loodiana. |
| Afzulgurh | ... | Nygeena | Bijnour | Bijnour | N W P | A | Mooraabad. |
| Agrasee | ... | Bessain | Tanna | Tanna | Konkon | B | Poona. |
| * AGRA (2) | ... | ... | ... | Agra | N W P | A | Directly subordinate to Post Master General. |
| Agrore | ... | Abbottabad | Rawulpindee | Hazara | Punjab | L | Rawulpindee. |
| * AHMEDABAD (3) | ... | Pind Dadun Khan | Jhelum | Ahmedabad | Guzerat | B | Ahmedabad. |
| Ahmedabad | ... | ... | Jhelum | Jhelum | Punjab | L | Rawulpindee. |
| * AHMEDNUGGER (4) | ... | ... | Bearhoon | Ahmednuggur | Deccan | B | Ahmednuggur. |
| Ahmedpore | ... | ... | Mooltan | Bearhoon | Bengal | C | Burdwan. |
| Ahmedpore Lumma | ... | Bhawulpore | Mooltan | Bhawulpore State | Punjab | L | Mooltan. |
| Ahmedzal | ... | Bhawulpore | Mooltan | Bhawulpore State | Punjab | L | Mooltan. |
| | ... | Edwardesabad | Kohat | Edwardesabad | Punjab | L | Derajat (D. I. Khan). |

(1) Also is Post Office at Cantonment.

(2) Also is Post Office at Cantonment and Receiving House at Mohdepore and Manuck Choke.

(3) Also City Receiving House and Railway Post Office.

(4) Also City Receiving House.

List of Indian Post Offices.

N. B.—The letters E, H, stand for Receiving House.

In column 7 the letter C (Calcutta) stands for Bengal, M for Madras, B for Bombay, A (Allahabad) for North-Western Provinces, L (Lahore) for Punjab, N (Nagpore) for Central Provinces, O for Oudh, R (Rangoon) for British Burmah, J for Rajpootana, K (Kurrachee) for Scind, and G (Gowhatry) for Assam.

| 1 | 2 | 3 | 4 | 5 | 6 | 7 | 8 |
|--|-----|--|---|---|---|----------------|--|
| NAMES OF POST OFFICES. (Offices marked * are Disbursing Offices.) | | Head Office to which Branch Offices in column 1 are subordinate. | Disbursing Office to which Offices in column 1 are subordinate. | Zillah or District in which Offices in column 1 are situated. | Province or Presidency in which Offices in column 1 are situated. | Postal Circle. | Inspector's Division to which Offices in column 1 belong. (Where the Division is not called after the Head Quarter Station, the name of the latter is given in brackets.) |
| Ahmede | ... | Ahmede | ... | ... | Guzerat | B | Guzerat (Surat). |
| Ahrota | ... | Ahmede | ... | ... | N W P | A | Guzerat. |
| Ahrota | ... | Mirzapore | ... | ... | N W P | A | Allahabad. |
| Ahrota | ... | Salem | ... | ... | Madras | M | Colombatore. |
| Ahrota | ... | Etawah | ... | ... | N W P | A | Futtehgurh. |
| Ahrota | ... | Punna | ... | ... | N W P | A | Jhansee. |
| Ahrota | ... | ... | ... | ... | C. India | A | Chief Inspector of Post Offices, Rajpootana (Aboo). |
| Ahrota | ... | Umritsur | ... | ... | Rajpootana | J | Lahore. |
| Ahrota | ... | Fyzabad | ... | ... | Punjab | L | Chief Inspector of P. O's, Oudh (Lucknow). |
| Ahrota | ... | ... | ... | ... | Oudh | O | Burdwan. |
| Ahrota | ... | Bissenpore | ... | ... | Bengal | C | Rawulpindee. |
| Ahrota | ... | Goojanwalla | ... | ... | Punjab | L | Cawnpore. |
| Ahrota | ... | Cawnpore | ... | ... | N W P | A | Chief Inspector of P. O's, Oudh (Lucknow). |
| Ahrota | ... | Fyzabad | ... | ... | Oudh | O | Hazareebaugh (Burrhee). |
| Ahrota | ... | ... | ... | ... | Behar | C | Rawulpindee. |
| Ahrota | ... | Nowada | ... | ... | Punjab | L | Berar (Akola). |
| Ahrota | ... | Nowshera | ... | ... | C. Provinces | N | Berar (Akola). |
| Ahrota | ... | ... | ... | ... | C. Provinces | N | Allygurh. |
| Ahrota | ... | Akola | ... | ... | N W P | A | Jessore. |
| Ahrota | ... | Allygurh | ... | ... | Bengal | C | Ahmednuggur. |
| Ahrota | ... | Calcutta | ... | ... | Deccan | B | Chief Inspector of P. O's, British Burmah, (Rangoon). |
| Ahrota | ... | Calcutta | ... | ... | Arrakan | R | Konkon (Butnagherry). |
| Ahrota | ... | ... | ... | ... | Arrakan | R | Directly subordinate to Post Master General. |
| Ahrota | ... | ... | ... | ... | Koukon | B | Mooltan. |
| Ahrota | ... | ... | ... | ... | N W P | A | Palamcottah. |
| Ahrota | ... | ... | ... | ... | Punjab | L | Mooltan. |
| Ahrota | ... | ... | ... | ... | Travancore | M | Nudda (Krishnuggur). |
| Ahrota | ... | ... | ... | ... | Punjab | L | Chief Inspector of P. O's, Scind (Kurrachee). |
| Ahrota | ... | ... | ... | ... | Bengal | C | |
| Ahrota | ... | ... | ... | ... | Scind | K | |

LIST OF INDIAN POST OFFICES.

| Post Office Name | City | Station | State | Division | Office | Code | Superintendent |
|----------------------------|---------------|---------------|-------------|-------------------|-------------------|-------|---|
| Allypore | Allypore | Allypore | Bengal | Allypore | Allypore | N W P | Allypore, Chief Inspector of P. Os., British Burma (Bangsoon). |
| Allypore (near Futtehgurh) | Futtehgurh | Futtehgurh | Bengal | Futtehgurh | Futtehgurh | N W P | Futtehgurh, Master General. |
| Allypore | Delhi | Delhi | North Arcot | Delhi | Delhi | N W P | Delhi, S. M. Country (Belgaum). |
| Almaha | Bejapore | Kulladghee | Bengal | Kulladghee | Kulladghee | N W P | Mooradabad, Chief Inspector of P. Os., Oudh (Lucknow). |
| *ALMORAH | Mymaree | Burdwan | Bengal | Burdwan | Burdwan | N W P | Meerut, Palanecottah, St. Thomas' Mount, Dacca, S. M. Country (Belgaum), Bhargulpore, Chief Inspector of P. Os., British Burma (Bangsoon). |
| Amathee | Sooltanpore | Sooltanpore | Bengal | Sooltanpore | Sooltanpore | N W P | Cocoonada, Nuddea (Krishnuggur), Trichinopoly, Ahmedabad, Goruckpore, Mooradabad, Howrah, Khandeish (Nasick). |
| Amraitha | Saharunpore | Saharunpore | Bengal | Saharunpore | Saharunpore | N W P | Bangalore, Chief Inspector of Post Offices, Rajpootana (Aboo), Hyderabad, Howrah, Cutch (Bhooj), Konkon (Rutnagherry), Vizagapatam, Ahmednuggur, Canara (Dharwar), Canara (Dharwar), Nuddea (Krishnuggur), Allypore, Guzerat (Surat), Umritsur (Goordaspore), S. Thomas' Mount, St. Thomas' Mount, Agra, Barar (Akola), Cuddalore, St. Thomas' Mount, Trichinopoly. |
| Ambasamudrum | Palanecottah | Palanecottah | Bengal | Palanecottah | Palanecottah | N W P | |
| Amboor | Vellore | Vellore | Bengal | Vellore | Vellore | N W P | |
| Ameenpore | Naraingunge | Kulladghee | Bengal | Kulladghee | Kulladghee | N W P | |
| Ameerghur | Bagulcote | Bhargulpore | Bengal | Bhargulpore | Bhargulpore | N W P | |
| Ameerpore | Bhargulpore | Bhargulpore | Bengal | Bhargulpore | Bhargulpore | N W P | |
| Amherst | Moulmein | Moulmein | Tenasserim | Amherst | Amherst | N W P | |
| Anlepore | Kooshtea | Cocoonada | Bengal | Godavery | Godavery | N W P | |
| Amli Sudderpore | Prantej | Madura | Bengal | Nuddea | Nuddea | N W P | |
| Ammanicknore | Bustee | Ahmedabad | Bengal | Madura | Madura | N W P | |
| Annuggur | Mooradabad | Mooradabad | Bengal | Edur Native State | Edur Native State | N W P | |
| Amorah | Moheshrakha | Howrah | Bengal | Bustee | Bustee | N W P | |
| Amroha | | Howrah | Bengal | Mooradabad | Mooradabad | N W P | |
| Amrah | | Howrah | Bengal | Howrah | Howrah | N W P | |
| Anulnair | | Dhoolia | Bengal | Khandeish | Khandeish | N W P | |
| Anunpore (see Bundy Bazar) | Mercara | Bangalore | Mysore | Serohi N. State | Serohi N. State | N W P | |
| Anutty | | Pallee | Rajpootana | | | N W P | |
| Anadra | | | Rajpootana | | | N W P | |
| Anantapore | Howrah | Bellary | Bengal | Bellary | Bellary | N W P | |
| Andool | Bhooj | Howrah | Bengal | Hooghly | Hooghly | N W P | |
| Anjar | Dapoollee | Bhooj | Bengal | Bhooj | Bhooj | N W P | |
| Anjerlay | | Rutnagherry | Bengal | Rutnagherry | Rutnagherry | N W P | |
| Ankerully | | Vizagapatam | Bengal | Vizagapatam | Vizagapatam | N W P | |
| Ankola | | Ahmednuggur | Bengal | Ahmednuggur | Ahmednuggur | N W P | |
| Ankola (or Unkola) | | Carwar | Bengal | Canara | Canara | N W P | |
| Annicherry | | Dharwar | Bengal | Dharwar | Dharwar | N W P | |
| Anoolia | Ranaghat | Krishnuggur | Bengal | Nuddea | Nuddea | N W P | |
| Anoopshetur | Boolundshetur | Boolundshetur | Bengal | Boolundshetur | Boolundshetur | N W P | |
| Anund | | Kaira | Bengal | Kaira | Kaira | N W P | |
| Anundpore | | Dhurnumsalla | Bengal | Hooshearpore | Hooshearpore | N W P | |
| Arconum | | Vellore | Bengal | North Arcot | North Arcot | N W P | |
| Arcoot (2) | | | Bengal | North Arcot | North Arcot | N W P | |
| Areeng | | Muttra | Bengal | Muttra | Muttra | N W P | |
| Argaon | Akote | Akola | Bengal | West Berar | West Berar | N W P | |
| Arhandanghi | Puttocottah | Tanjore | Bengal | Tanjore | Tanjore | N W P | |
| Arnee | | Vellore | Bengal | North Arcot | North Arcot | N W P | |
| Arpococottah | Virdooputty | Madura | Bengal | Madura | Madura | N W P | |

(1) Also City Receiving House, Cantonment Post Office, and Railway Station. (2) Also old Arcot Receiving House.

List of Indian Post Offices.

N. B.—The letters R, H, stand for Receiving House.

In column 7 the letter C (Calcutta) stands for Bengal, M for Madras, B for Bombay, A (Allahabad) for North-Western Provinces, L (Lahore) for Punjab, N (Nagpore) for Central Provinces, O for Oudh, R (Rangoon) for British Burma, J for Rajpootana, K (Kurrachee) for Scind and G (Gowhaty) for Assam.

| 1 | 2 | 3 | 4 | 5 | 6 | 7 | 8 |
|--|---|---|---|---|---|----------------|--|
| NAMES OF POST OFFICES. (Offices marked * are Disbursing Offices.) | Head Offices to which Branch Offices in column 1 are subordinate. | Head Offices to which Branch Offices in column 1 are subordinate. | Dist. or Office to which Offices in column 1 are subordinate. | Zillah or District in which Offices in column 1 are situated. | Presidency or Province in which Offices in column 1 are situated. | Postal Circle. | Inspector's Division to which Offices in column 1 belong. (Where the Division is not called after the Head-Quarter Station, the name of the latter is given in brackets.) |
| ABRAH | ... | ... | ... | ... | ... | ... | ... |
| Abrach | ... | Purneah | Purneah | Shahabad | Behar | C | Patna (Bankipore). |
| Arung | ... | Raepore | Raepore | Purneah | Bengal | C | Purneah. |
| Arves | ... | Kowtah | Wurdah | Raepore | C Provinces | N | Nagpore. |
| Arwul | ... | Jehanabad | Gya | Wurdah | C Provinces | N | Wurdah. |
| Asambo | ... | Trichinopoly | Trichinopoly | Gya | Behar | C | Hazareebaugh (Burhee). |
| Ashta | ... | Nagore | Trivandrum | Trichinopoly | Madras | M | Trichinopoly. |
| Ashtes | ... | Sehore | Sehore | ... | Travancore | M | Palamcotta. |
| Aska | ... | Kowtah | Wurdah | Bhopal | C India | A | Sehore. |
| Aspery | ... | ... | Berhampore | Wurdah | C Provinces | N | Wurdah |
| Asssoony | ... | ... | Bellary | Ganjam | Madras | M | Vizagapatam. |
| Asserghu (1) | ... | ... | Bellary | Wurdah | Madras | M | Hyderabad. |
| Assensele | ... | ... | Calcutta | 24-Pergunnahs | Bengal | C | Jessore. |
| Ast | ... | ... | Khundwa | Khundwa(Nimar) | C Provinces | N | Hooshungabad (Khundwa). |
| Atoherapanikum | ... | ... | Kurdwan | Burdwan | Bengal | C | Burdwan. |
| Atnair | ... | ... | Sattara | Sattara | Deccan | B | Deccan (Sattara). |
| Atrowlee | ... | ... | St. Thomas Mount | Chingleput | Madras | M | St. Thomas Mount. |
| Atrowlis | ... | ... | Hooshungabad | Baitool | C Provinces | N | Hooshungabad (Khundwa). |
| Attaheral | ... | ... | Allygurh | Allygurh | C Provinces | N | Allygurh. |
| Attea | ... | ... | Azingurh | Azingurh | N W P | A | Goruckpore. |
| Attock | ... | ... | Bankipore | Patna | N W P | A | Patna (Bankipore). |
| Augur | ... | ... | Mymensing | Mymensing | Behar | C | Dacca. |
| Augurparah | ... | ... | Rawnipindee | Rawnipindee | Bengal | C | Rawnipindee. |
| Annlah | ... | ... | Indore | Western Malwa | C India | L | Indore. |
| Aurungabad (1) | ... | ... | Calcutta | 24-Pergunnahs | Bengal | A | Jessore. |
| Aurungabad or Ourungabad | ... | ... | Bareilly | Bareilly | N W P | A | Bareilly. |
| Aushimally | ... | ... | Akola | Nizam's Territory | C Provinces | N | Berar (Akola). |
| Awa | ... | ... | Berhampore | Moorshedabad | Bengal | C | Nuddea (Krishnuggur). |
| Awoond | ... | ... | Krishnuggur | Nuddea | Bengal | C | Nuddea (Krishnuggur). |
| Awree | ... | ... | Muttra | Muttra | N W P | A | Agra. |
| Azingunge | ... | ... | Sattara | Punt Pratinidhi | Deccan | B | Deccan (Sattara). |
| * AZINGURH | ... | ... | Poona | N. State. | Deccan | B | Poona. |
| | ... | ... | Berhampore | Moorshedabad | Bengal | C | Nuddea (Krishnuggur). |
| | ... | ... | ... | Azingurh | N W P | A | Goruckpore |

List of Indian Post Offices.

N. B.—The letters B, H, stand for Receiving House.

In column 7 the letter C (Calcutta) stands for Bengal, M for Madras, B for Bombay, A (Allahabad) for North-Western Provinces, L (Lahore) for Punjab, N (Nagpore) for Central Provinces, O for Oudh, R (Rangoon) for British Burma, J for Rajpootana, K (Kurrachee) for Sind, and G (Gowhatty) for Assam.

| 1 | 2 | 3 | 4 | 5 | 6 | 7 | 8 |
|--|----|--|---|---|---|----------------|--|
| NAMES OF POST OFFICES. (Offices marked * are Disbursing Offices.) | | Head Office to which Branch Offices in column 1 are subordinate. | Disbursing Office to which Offices in column 1 are subordinate. | Zillah or District in which Offices in column 1 are situated. | Presidency or Province in which Offices in column 1 are situated. | Postal Circle. | Inspector's Division to which Offices in column 1 belong. (Where the Division is not called after the Head-Quarter Station, the name of the latter is given in brackets.) |
| Banda | .. | Sawantwaree | Rutnagherry | Sawantwaree N S... | Konkon | B | Konkon (Rutnagherry). |
| * BANDA | .. | .. | .. | Banda | N W P | A | Allahabad. |
| Bandora | .. | .. | Tanna | Tanna | Konkon | B | Poona. |
| * BANGALORE (1) | .. | .. | .. | Onao | Mysore | M | Bangalore. |
| Bangernow | .. | Onao | Onao | Onao | Oudh | O | Chief Inspector of P. Os., Oudh (Lucknow). |
| Bangeshwardi. | .. | Dhobaghatta | Furreedpore | Furreedpore | Bengal | C | Dacca. |
| Bankora | .. | Veeringaun | Ahmedabad | Ahmedabad | Guzerat | B | Ahmedabad |
| Banks | .. | Bhaugulpore | Bhaugulpore | Bhaugulpore | Bengal | C | Bhaugulpore. |
| * BANKIPORE | .. | .. | .. | Patna | Behar | C | Patna (Bankipore). |
| Bankote | .. | Dapoolee | Rutnagherry | Rutnagherry | Konkon | B | Konkon (Rutnagherry). |
| Banoorah | .. | Hooghly | Hooghly | Hooghly | Bengal | C | Howrah. |
| Bansdeo | .. | Bulleah | Ghazepore | Ghazepore | N W P | A | Benares. |
| Bansdia | .. | Jellasore | Balasore | Balasore | Orissa | C | Cuttack. |
| Banssee | .. | Bustee | Bustee | Bustee | N W P | A | Goruckpore. |
| Bansgaon | .. | Goruckpore | Goruckpore | Goruckpore | N W P | A | Goruckpore. |
| Bantwa | .. | .. | Rajkote | Manikwara | Kattiawar | B | Kattiawar (Rajkote). |
| * BARA BUNKEE | .. | .. | .. | Bara Bunkee | Oudh | O | Chief Inspector of P. Os., Oudh (Lucknow). |
| Barahanagur R. H. | .. | Calcutta | Calcutta | 24-Pergunnahs | Bengal | C | Jessore. |
| * BARAHOE | .. | .. | .. | Baraiteh | Oudh | O | Chief Inspector of P. Os., Oudh (Lucknow). |
| Baranutteee | .. | Deeksal | Poona | Poona | Deccan | B | Poona. |
| Baraset | .. | .. | Calcutta | 24-Pergunnahs | Bengal | O | Jessore. |
| Bardelee | .. | .. | Surat | Surat | Guzerat | B | Guzerat (Surat). |
| Barce | .. | Seetapore | Seetapore | Seetapore | Oudh | O | Chief Inspector of P. Os., Oudh (Lucknow). |
| Barce | .. | Sohagpore | Hooshungabad | Bhopaul Territory | C Provinces | N | Hooshungabad (Khurdwa). |
| * BARREILLY (2) | .. | .. | .. | Barilly | N W P | A | Barilly. |
| Barilly | .. | .. | .. | Bhopaul Territory | C Provinces | N | Hooshungabad (Khurdwa). |
| Barghur | .. | Sohagpore | Hooshungabad | Bhopaul Territory | C Provinces | N | Nagpore. |
| Barh | .. | Sumbulpore | Sumbulpore | Sumbulpore | C Provinces | C | Patna (Bankipore). |
| Barh | .. | Bankipore | Bankipore | Patna | Behar | C | Patna (Bankipore). |
| Barhur | .. | .. | Mangalore | South Canara | Madras | M | Canara. |
| * BARODA | .. | Udlypy | .. | Gulcowar Territory | Guzerat | B | Guzerat (Surat). |

| | | | | | | |
|--------------------------|--------|-------------|--------------------|---------------|---|---|
| Barabain | Saugor | Saugor | Saugor | C Provinces | N | Jabalpore. |
| Baroon | ... | Gya | Gya | Behar | C | Hazaribangh (Burhee). |
| Barrackpore | ... | Calcutta | 24-Pergunnahs | Bengal | C | Jessore. |
| Barrak | ... | Gya | Gya | Behar | C | Hazaribangh (Burhee). |
| Barrak | ... | Onao | Onao | Oudh | O | Chief Inspector of P. Os., Oudh (Lucknow). |
| Barrapore | ... | Calcutta | 24-Pergunnahs | Bengal | C | Jessore. |
| Barsee Road | ... | Sholapore | Sholapore | Deccan | B | Ahmednuggur. |
| Barsee Town | ... | Sholapore | Sholapore | Deccan | B | Ahmednuggur. |
| Barwah | ... | Berhampore | Ganjam | Madras | B | Vizagapatam. |
| Bassein | ... | Tanna | Tanna | Konkon | M | Poona. |
| * BASSEIN | ... | Bassein | Bassein | Pegu | B | Chief Inspector of P. Os., British Burmah (Bangoon). |
| Bassim | ... | Akola | West Berar | C Provinces | N | Berar (Akola). |
| Batka | ... | Furreeppore | Furreeppore | Bengal | C | Dacca. |
| Bauntala | ... | Masulipatam | Krishna | Madras | M | Coonada. |
| Bawal | ... | Delhi | Patiala State | Punjab | L | Hissar. |
| Bawur | ... | Mynpoory | Mynpoory | N W P | A | Futtehgurh. |
| Bazargon | ... | Nagpore | Nagpore | C Provinces | N | Nagpore. |
| * BRAURMAH (or Rajshaye) | ... | Nagpore | Rajshaye | Bengal | C | Dinagpore (Maldah). |
| Beawar | ... | Ajmere | Ajmere | Rajpootana | J | Chief Inspector of P. Os., Rajpootana (Aboo). |
| Beejapore | ... | Kulladghee | Kulladghee | S M Country | B | S. M. Country (Belgaum). |
| Beejapore | ... | Ahmedabad | Guicowar Territory | Guzerat | B | Ahmedabad. |
| Beekapore | ... | Fyzabad | Fyzabad | Oudh | O | Chief Inspector of P. Os., Oudh (Lucknow). |
| Beelocabazar | ... | Bhaugulpore | Bhaugulpore | Bengal | C | Bhaugulpore. |
| * BEERHOOM (or Soory) | ... | Beerhoom | Beerhoom | Bengal | C | Burdwan. |
| Beeree | ... | Khundwa | Khundwa (Nimat). | C Provinces | N | Hooshungabad (Khundwa). |
| Beergunge | ... | Dinagpore | Dinagpore | Bengal | C | Dinagpore (Maldah). |
| Bearoo | ... | Ranchoe | Lohardugga | Chota Nagpore | C | Hazaribangh (Burhee). |
| Beeanuggur | ... | Ahmedabad | Guicowar Territory | Guzerat | B | Ahmedabad. |
| Beesulpore | ... | Bareilly | Bareilly | N W P | A | Bareilly. |
| Beesulwas (or Dowsa) | ... | Jeypore | Jeypore N S | Rajpootana | J | Chief Inspector of P. Os., Rajpootana (Aboo). |
| Begoeserai | ... | Monghyr | Monghyr | Bengal | C | Bhaugulpore. |
| Begungung | ... | Noacolly | Noacolly | Bengal | C | Chittagong (Tipperah). |
| Begungunge | ... | Gonda | Gonda | Oudh | O | Chief Inspector of P. Os., Oudh (Lucknow). |
| Beguniah | ... | Pooree | Pooree | Orissa | O | Cuttack. |
| Behala | ... | Calcutta | 24-Pergunnahs | Bengal | C | Jessore. |
| Behar | ... | Bankipore | Patna | Bengal | C | Patna (Bankipore). |
| Behar | ... | Pertabgurrh | Pertabgurrh | Oudh | O | Chief Inspector of P. Os., Oudh (Lucknow). |
| Beheah (or Bellowitttee) | ... | Arrah | Shahabad | Bengal | C | Patna (Bankipore). |
| Behora | ... | Delhi | Goorgoon | Punjab | L | Delhi. |
| Behranghant | ... | Bara Bunkee | Bara Bunkee | Oudh | O | Chief Inspector of P. Os., Oudh (Lucknow). |
| Behrampore | ... | Goordaspore | Goordaspore | Punjab | L | Umritsur (Goordaspore). |
| Belary | ... | Mooradabad | Mooradabad | N W P | A | Mooradabad. |
| Belaspore | ... | Umballa | Umballa | Punjab | L | Delhi. |

(1) Also Bazar, Fort, and City Receiving House. Choolay City Receiving House and Usoor City Receiving House. (2) Also City Receiving House.

List of Indian Post Offices.

N. B.—The letters R, H, stand for Receiving House.

In column 7 the letter C (Calcutta) stands for Bengal, M for Madras, B for Bombay, A (Allahabad) for North-Western Provinces, L (Lahore) for Punjab, N (Nagpore) for Central Provinces, O for Oudh, E (Rangoon) for British Burma, J for Rajpootana, K (Kurrachee) for Scind, and G (Gowhaty) for Assam.

| 1 | 2 | 3 | 4 | 5 | 6 | 7 | 8 |
|--|-----|--|---|---|---|----------------|--|
| NAMES OF POST OFFICES. (Offices marked * are Disbursing Offices.) | | Head Office to which Branch Offices in column 1 are subordinate. | Disbursing Office to which Offices in column 1 are subordinate. | Zillah or District in which Offices in column 1 are situated. | Presidency or Province in which Offices in column 1 are situated. | Postal Circle. | Inspector's Division to which Offices in column 1 belong. (Where the Division is not called after the Head Quarter Station, the name of the latter is given in brackets.) |
| Belaspore | ... | Batkeo | Raeopore | Belaspore | C Provinces | N | Nagpore. |
| Belgatcha | ... | ... | Furreedpore | Furreedpore | Bengal | O | Dacca. |
| * BELGAUM (1) | ... | Kulladghee | Kulladghee | Belgaum | S M Country | B | S Maratha Country (Belgaum). |
| Belgee | ... | ... | ... | Kulladghee | S M Country | B | South Maratha Country (Belgaum). |
| Belka Nabobgunge | ... | Woolpore | Rungpore | Rungpore | Bengal | O | Dinapore (Maldah). |
| Bellagunge | ... | Gya | Gya | Gya | Behar | C | Hazareebaugh (Burhee). |
| Bella Hurra | ... | Goruckpore | Goruckpore | Goruckpore | N W P | A | Goruckpore. |
| Bellapore | ... | Kohar | Ahmednuggur | Ahmednuggur | Decan | B | Ahmednuggur. |
| * BELLARY (2) | ... | ... | ... | Bellary | Madras | M | Hyderabad. |
| Bellowrittee (see Beheeah). | ... | ... | ... | ... | N W P | A | Benares. |
| * BELLAH (3) | ... | Batkeo | Furreedpore | Benares | Bengal | O | Decca. |
| Beniobohoo | ... | Beheeah | Arrah | Furreedpore | Behar | C | Patna (Bankipore). |
| Benolear | ... | ... | ... | Shahabad Territory | C India | A | Sehore. |
| Beora | ... | Chandah | Wurdah | Chandah | C Provinces | N | Wurdah. |
| Berampore | ... | ... | Dehli | Bohtuck | Punjab | L | Hissar. |
| Beree | ... | ... | ... | Moorsheadabad | Bengal | O | Nudea (Krishnuggur). |
| * BEREHAMPORE | ... | ... | ... | Ganjam | Madras | M | Vizagapatam. |
| * BEREHAMPORE (3) | ... | Futtehpore | Futtehpore | Futtehpore (Huswa) | N W P | A | Cawnpore. |
| Berhampore | ... | Dhoolia | Dhoolia | Khandeish | Khandeish | B | Khandeish (Nassick). |
| Betawud | ... | ... | Moteeharee | Champurun | Behar | O | Patna (Bankipore). |
| Beiteeah | ... | ... | Kurrachee | Kurrachee | Scind | C | Chief Inspector of Post Offices, Scind (Kurrachee). |
| Beylea | ... | ... | ... | Malabar | Madras | M | Calicut. |
| Beypore | ... | ... | Calicut | Kristna | Madras | M | Coconada. |
| Bezpada | ... | ... | Masilpatam | 24-Pergunnahs | Bengal | C | Jessore. |
| Badoory | ... | Busseerhaut | Calcutta | Nudea | Bengal | C | Nudea (Krishnuggur). |
| Bhajunghatia | ... | Kissengunge | Krishnuggur | Upper Burma | Bengal | C | Chief Inspector of Post Offices, British Burma (Rangoon). |
| Bharno | ... | Mandalay | Mandalay | ... | Upper Burma | B | Chief Inspector of P. Os., Scind (Kurrachee). |
| Bhan | ... | Shwan | Kurrachee | Kurrachee | Sind | K | Dacca. |
| Bhangra | ... | ... | Furreedpore | Furreedpore | Bengal | C | |

LIST OF INDIAN POST OFFICES.

| | | | | | |
|-----------------------------|------------|-------------------|-------------------|--------------|---|
| Bhanuvarah B. I. I. | Neeruch | Indore | Central India | N W P | A |
| Bhastarah | Fandooah | Hooghly | Hooghly | Bengal | B |
| Bhatkul | Carwar | Canara | Canara | North Canara | O |
| Bhatoreah | Calna | Burdwan | Burdwan | Bengal | C |
| Bhatteary | Chittagong | Chittagong | Chittagong | Bengal | C |
| * BHAVGULFORE | Palumpore | Dhuruksalia | Bhaugulpore | Bengal | C |
| Bhawarna | Mooltan | Kangra | Kangra | Punjab | L |
| Bhawulpore | Ajmere | Bhawulpore State | Bhawulpore State | Punjab | L |
| Bheelwara | Shahpore | Oodeypore | Oodeypore | Rajpootana | J |
| Bhera | Hydrabad | Shahpore | Shahpore | Punjab | L |
| Bheria | Hydrabad | Hydrabad | Hydrabad | Scind | K |
| Bhewanee | Delhi | Hissar | Hissar | Punjab | L |
| Bhewndy | Tanna | Tanna | Tanna | Konkon | B |
| Bhilsa | Sehore | Bhopaul Territory | Bhopaul Territory | C India | A |
| Bhinga | Baraitch | Baraitch | Baraitch | Oudh | O |
| Bhogneepore | Cawnpore | Cawnpore | Cawnpore | N W P | A |
| Bholakhan's Thana | Kotri | Kurrachee | Kurrachee | Scind | K |
| * BHOOF | | Bhoof | Bhoof | Cutch | B |
| Bho, anl | | Sehore | Bhopaul Territory | C India | B |
| Bhosawl | Kakinah | Dhoolia | Khandeish | Khandeish | B |
| Bhotemary | Exode | Rungpore | Rungpore | Bengal | C |
| Bhowani | Mynpoory | Colmbatore | Colmbatore | Madras | M |
| Bhowgong | Tallagung | Mynpoory | Mynpoory | N V P | A |
| Bhowi | Cawnpore | Jhelum | Jhelum | Punjab | L |
| Bhownuggut | Jehanabad | Rajcote | Songud | Kattiawar | B |
| Bhowpore | Mirzapore | Arrah | Shahabad | N W P | A |
| Bhubooah | Jeagunge | Balasore | Balasore | Behar | C |
| Bhuddruck | Onao | Mirzapore | Mirzapore | Orissa | C |
| Bhudee | | Dacca | Dacca | N W P | A |
| Bhuggacool | | Berhampore | Berhampore | Bengal | C |
| Bhugwangolah | | Onao | Onao | Oudh | O |
| Bhugwunuggut | | D. I. Khan | D. I. Khan | Punjab | L |
| Bhukkur | | Beerbhoom | Beerbhoom | Bengal | C |
| * BHULLOOAH (see Noncolly). | | Nagpore | Nagpore | C Provinces | N |
| Bhulpore | | Dhoolia | Dhoolia | Khandeish | B |
| Bhundara | | Berhampore | Berhampore | Bengal | C |
| Bhurann | | Etwah | Etwah | N W P | A |
| Bhurutpore | | Allahabad | Bhurtpore N State | Rajpootana | J |
| Bhurtna | | Bankipore | Bankipore | N W P | A |
| * Bhurtpore | | Arrah | Arrah | Behar | C |
| Bhurwaree | | Hooghly | Hooghly | Behar | C |
| Bickram | | Jessore | Jessore | Bengal | O |
| Bickramgunge | | Etwah | Etwah | N W P | A |
| Biddabaty | | | | | |
| Biddannud Coty | | | | | |
| Bidhona | | | | | |

(1) Also Receiver House and Branch Post Office at Shapapore. (2) Also City Receiving House at Brucepettah. (3) Also City Receiving House.

LIST OF INDIAN POST OFFICES.

List of Indian Post Offices.

N. B.—The letters B, H, stand for Receiving House.

In column 7 the letter C (Calcutta) stands for Bengal, M for Madras, B for Bombay, A (Allahabad) for North-Western Provinces, L (Lahore) for Punjab, N (Nagpore) for Central Provinces, O for Oudh, R (Rangoon) for British Burmah, J for Rajpootana, K (Kurrachee) for Scind, and G (Gowhatty) for Assam.

| 1 | 2 | 3 | 4 | 5 | 6 | 7 | 8 |
|--|-----|--|---|---|---|----------------|--|
| NAMES OF POST OFFICES. (Offices marked * are Disbursing Offices.) | | Head Office to which Branch Offices in column 1 are subordinate. | Disbursing Office to which Offices in column 1 are subordinate. | Zillah or District in which Offices in column 1 are situated. | Presidency or Province in which Offices in column 1 are situated. | Postal Circle. | Inspector's Division to which Offices in column 1 belong. (Where the Division is not called after the Head Quarter Station, the name of the latter is given in brackets.) |
| Bidnoo | ... | Cawnpore | Cawnpore | Cawnpore | N W P | A | Cawnpore. |
| Bidowlee | ... | Shamlee | Mozuffernuggur | Mozuffernuggur | N W P | A | Meerut. |
| Bihra | ... | ... | Bankipore | Patna | Behar | A | Patna (Bankipore). |
| Bilawur | ... | ... | Nowgong | Bundlcond | C India | A | Jhansse. |
| * Bixoue | ... | ... | ... | Bijnour | N W P | A | Mooradabad. |
| Bilaspore | ... | Secundrabad | ... | Boolundshehur | N W P | A | Allygurh. |
| Bilgram | ... | Hurdai | ... | Hurdai | Oudh | O | Chief Inspector of P. Os., Oudh (Lucknow). |
| Billour | ... | Cawnpore | Cawnpore | Cawnpore | N W P | A | Cawnpore. |
| Billimora | ... | ... | Surat | Gaucowar Territory | N W P | B | Guzerat (Surat). |
| Bilmariah | ... | ... | Beanleah | Rajshaye | Bengal | C | Dinagapore (Maldah). |
| Bilsee | ... | ... | Budaon | Budaon | N W P | A | Bareilly. |
| Bilunda | ... | ... | Futtehpore | Futtehpore | N W P | A | Cawnpore. |
| Bimlipatan | ... | ... | Vizagapatam | Vizagapatam | Madras | M | 1st or Vizagapatam. |
| Bimlachul | ... | ... | Mirzapore | Mirzapore | N W P | A | Allahabad. |
| Bindkee | ... | ... | Futtehpore | Muttra | N W P | A | Cawnpore. |
| Bindraban | ... | ... | Monghyr | Monghyr | N W P | A | Agra. |
| Bindhwarrah | ... | ... | Jalpore | Cuttack | Bengal | O | Bhargulpore. |
| Binjharpur | ... | ... | Meerut | Meerut | Orissa | C | Cuttack. |
| Binowlee | ... | ... | Ghazeepore | Ghazeepore | N W P | A | Meerut. |
| Birnoo | ... | ... | Jeypore | Shekawatee | N W P | A | Benares. |
| Bissow | ... | ... | Bancoorah | Bancoorah | Rajpootana | J | Jeypore. |
| Bissenpore | ... | ... | Tezpure | Durrung | Bengal | O | Burdwan. |
| Bissonanth | ... | ... | Budaon | Budaon | Assam | G | Chief Inspector of R. Os., Assam (Gowhatty). |
| Bisowlee | ... | Budaon | Seetapore | Seetapore | N W P | A | Bareilly. |
| Biswan | ... | Seetapore | ... | Seetapore | Oudh | O | Chief Inspector of P. Os., Oudh (Lucknow). |
| Bithour | ... | Cawnpore | Cawnpore | Cawnpore | N W P | A | Cawnpore. |
| Bitmangunge B. H. | ... | Monghyr | Monghyr | Monghyr | Bengal | C | Bhargulpore. |
| Boda | ... | Julpigoree | Julpigoree | Julpigoree | Bengal | G | Chief Inspector of P. Os., Assam (Gowhatty). |
| Bodwur | ... | Bhosawul | Dhoolia | Khandelish | Khandelish | B | Khandelish (Nassick). |
| * Bofra | ... | ... | ... | Bofra | Bengal | C | Dinagapore (Maldah). |

LIST OF INDIAN POST OFFICES.

List of Indian Post Offices.

N. B.—The letters R. H. stand for Receiving House.

In column 7 the letter C (Calcutta) stands for Bengal, M for Madras, B for Bombay, A (Allahabad) for North-Western Provinces, L (Lahore) for Punjab, N (Nagpore) for Central Provinces, O for Oudh, E (Bangoon) for British Burma, J for Rajpootana, K (Kurrachee) for Scind, and G (Gowhatry) for Assam.

| 1 | 2 | 3 | 4 | 5 | 6 | 7 | 8 |
|--|-----|--|---|---|---|------------------|--|
| NAMES of POST OFFICES. (Offices marked * are Disbursing Offices.) | | Head Office to which Branch Offices in column 1 are subordinate. | Disbursing Office to which Offices in column 1 are subordinate. | Zillah or District in which Offices in column 1 are situated. | Presidency or Province in which Offices in column 1 are situated. | Postal Cir. cle. | Inspector's Division to which Offices in column 1 belong. (Where the Division is not called after the Head Quarter Station, the name of the latter is given in brackets.) |
| Buddingunge | ... | Jehanabad | Bancoorah | Bancoorah | Bengal | C | Burdwan. |
| Budlapore | ... | Jounpore | Benares | Benares | N W P | A | Benares. |
| Budmalra | ... | ... | Oomrawuttee | East Berar | C Provinces | N | Wurdah. |
| Budnoor (see Baitool). | ... | ... | ... | ... | ... | ... | ... |
| Budookie | ... | Gojranwalla | Lahore | Gojranwalla | Punjab | L | Rawulpindee. |
| Budrachellum | ... | Doomagoodiem | Wurdah | Upper Godavery | C Provinces | N | Wurdah. |
| Budwall | ... | Cnddapah | Cuddapah | Cuddapah | Madras | M | Nellore. |
| Buggodhur | ... | ... | Hazareebaugh | Hazareebaugh | Chota Nagpore | C | Hazareebaugh (Burbhee). |
| Buggoola | ... | ... | Krishnuggur | Nudda | Bengal | C | Nudda (Krishnuggur). |
| Bughaha | ... | Bettiah | Moteeharee | Chumparun | Bengal | C | Dacca. |
| Bujrojogini | ... | Moonsheegunge | Dacca | Dacca | Bengal | C | Umritsur (Goordaspore). |
| Buwwara | ... | Hooshearpore | Dhurnsalla | Hooshearpore | Punjab | L | Burdwan. |
| Bnkoh | ... | Burdwan | Goordaspore | Goordaspore | Bengal | C | Delhi. |
| Bulgonah | ... | ... | Burdwan | Burdwan | Bengal | L | Howrah. |
| Bullabghur | ... | Pandooah | Delhi | Delhi | Bengal | C | Benares. |
| Bulleah | ... | Monghyr | Hooghly | Hooghly | N W P | A | Bhaugulpore. |
| Bulliah | ... | Benares | Ghazeepore | Ghazeepore | Bengal | C | Benares. |
| Bullooa | ... | Gondah | Monghyr | Monghyr | N W P | A | Chief Inspector of P. Os., Oudh (Lucknow). |
| Bulrampore | ... | ... | Gondah | Gondah | Oudh | O | Guzerat (Surat). |
| Bulsar | ... | ... | Surat | Surat | Guzerat | B | Bhaugulpore. |
| Bulswree (or Odada) | ... | Rajmahal | Bhaugulpore | Bhaugulpore | Bengal | C | Lahore. |
| Bunbajwan | ... | Purroor | Sealkote | Sealkote | Punjab | L | Jubbulpore. |
| Bunda | ... | Sangor | Saugor | Saugor | C Provinces | N | Chief Inspector of P. Os., Scind (Kurrachee). |
| Bunder Abbas | ... | ... | Bushire | Persian Gulf | Persian Gulf | K | Howrah. |
| Bundypore | ... | Serampore | Hooghly | Hooghly | Bengal | C | Loodiana. |
| Bungah | ... | Phugwara | Jullundur | Jullundur | Punjab | L | Hooshungabad (Khundwa). |
| Bunkerry | ... | ... | Hooshungabad | Hooshungabad | C Provinces | N | Callcut. |
| Buntwal | ... | ... | Mangalore | South Canara | Madras | M | Burdwan. |
| Bunwareebad | ... | Cutwa | Burdwan | Burdwan | Bengal | C | Canara (Dharwar). |
| Bunwasee | ... | Sirsy | Carwar | Canara | North Canara | B | Benares. |
| Buragon | ... | Benares | Benares | Benares | N W P | A | Benares. |

List of Indian Post Offices.

N. B.—The letters B. H. stand for Receiving House.

In column 7 the letter C (Calcutta) stands for Bengal, M for Madras, B for Bombay, A (Allahabad) for North-Western Provinces, L (Lahore) for Punjab, N (Nagpore) for Central Provinces, O for Oudh, R (Rangoon) for British Burma, J for Rajpootana, K (Kurrachee) for Scind, and G (Gowhatty) for Assam.

| 1 | 2 | 3 | 4 | 5 | 6 | 7 | 8 |
|--|--|---|---|---|---------------------|--|-------------------------|
| NAMES OF POST OFFICES. (Offices marked * are Disbursing Offices.) | Head Office to which Branch Offices in column 1 are subordinate. | Disbursing Office to which Offices in column 1 are subordinate. | Zillah or District in which Offices in column 1 are situated. | Presidency or Province in which Offices in column 1 are situated. | Post-office Circle. | Inspector's Division to which Offices in column 1 belong. (Where the Division is not called after the Head Quarter Station, the name of the latter is given in brackets.) | |
| * CALICUT (1) | ... | ... | Tanjore | Malabar | Madras | M | Calicut. |
| Calimere Point | ... | ... | Berhampore | Tanjore | Madras | M | Cuddalore. |
| Calingapatam | ... | ... | Jhanssee | Ganjam | Madras | M | Vizagapatam. |
| Calpee | ... | ... | Kaira | Oris | N W P | A | Jhanssee. |
| Camby | ... | ... | Rawulpindee | Kaira | Guzerat | B | Guzerat (Surat). |
| Campbellpore | ... | ... | Calcutta | Peshawur | Punjab | L | Rawulpindee. |
| Cannanore (1) | ... | ... | Bustee | Malabar | Madras | M | Calicut. |
| Canning Town (or Port Canning) | ... | ... | Calcutta | 24-Pergunnahs | Bengal | C | Jessore. |
| Captaingunge | ... | ... | Bustee | Bustee | N W P | A | Gurruckpore. |
| Caracoody | ... | ... | Madura | Madura | N W P | M | Trichinopoly. |
| Caroga | ... | ... | Purneah | Purneah | Bengal | C | Purneah. |
| Caroor | ... | ... | Coimbatore | Coimbatore | Madras | M | Coimbatore. |
| * CAWNPORE (1) | ... | ... | Coimbatore | Canara | North Canara | B | Canara (Dharwar). |
| Casseboogah | ... | ... | Berhampore | Ganjam | Madras | M | Vizagapatam. |
| Cassergode | ... | ... | Mangalore | South Canara | Madras | M | Calicut. |
| Cassimcottah | ... | ... | Vizagapatam | Vizagapatam | Madras | M | 1st or Vizagapatam. |
| Cassipore | ... | ... | Manbhoom | Manbhoom | Chota Nagpore | C | Hazareebangh (Burhee). |
| Catpady | ... | ... | Vellore | North Arcot | Madras | M | St. Thomas' Mount. |
| Chachran | ... | ... | Mooltan | Cawnpore | N W P | A | Cawnpore. |
| Chagdah | ... | ... | Kishnuggur | Khanpore | Punjab | L | Mooltan. |
| Chakun | ... | ... | Poona | Nuddea | Bengal | C | Nuddea (Krishnuggur). |
| Challigannum | ... | ... | Dhoolis | Poona | Deccan | B | Poona. |
| Chamal | ... | ... | Goordaspore | Khandeish | Khandeish | B | Khandeish (Nassick). |
| Chambergondah (or Shreegonda) | ... | ... | Ahmednuggur | Goordaspore | Punjab | L | Umritsur (Goordaspore). |
| Chamorsee | ... | ... | Nagpore | Chandah | Deccan | B | Ahmednuggur. |
| Chanchole | ... | ... | Maldah | Maldah | C Provinces | N | Nagpore. |
| Chandernagore | ... | ... | Wurdah | Chandah | Bengal | C | Dinagpore (Maldah). |
| Chandnichuok R. H. | ... | ... | Hooghly | Maldah | C Provinces | N | Wurdah. |
| Chandoor | ... | ... | Cuttack | Hooghly | Bengal | C | Howrah. |
| Chandooray | ... | ... | Oomrawtee | Cuttack | Orissa | C | Cuttack. |
| Chandree | ... | ... | Calcutta | East Berar | C Provinces | N | Wurdah. |
| Chandpore | ... | ... | Nassick | 24-Pergunnahs | Bengal | C | Jessore. |
| | ... | ... | Bijnour | Nassick | Deccan | B | Khandeish (Nassick). |
| | ... | ... | | Bijnour | N W P | A | Moradabad. |

| | | | | | | | |
|--------------------------------|-------------|-------------------|------------------|---|------------------|--------------|---|
| Chandpore | Kissengunge | Jessore | Bengal | C | Jessore | Bengal | C |
| Charanah | Hurda | Hooshungabad | Hooshungabad | N | Hooshungabad | Hooshungabad | N |
| Chataee | Muttra | Muttra | Muttra | A | Muttra | Muttra | A |
| Chawrupacha | Nursingpore | Hooshungabad | Nursingpore | N | Nursingpore | Nursingpore | N |
| Chechawatnee | Mooltan | Mooltan | Montgomery | L | Montgomery | Montgomery | L |
| Chelamburam | Benigunta | Cuddalore | South Arcot | M | South Arcot | Madras | M |
| Chendragheri | Benigunta | Vellore | North Arcot | M | North Arcot | Madras | M |
| Cherapoonjee | Shillong | Shillong | Cossyah Hills | G | Cossyah Hills | Assam | G |
| Cheriakote | Madrantionn | Azingurh | Azingurh | A | Azingurh | N W P | A |
| Cheyoor | Futtebgurh | St. Thomas' Mount | Chingleput | M | Chingleput | Madras | M |
| Chibranow | Futtebgurh | Futtebgurh | Futtebgurh | A | Futtebgurh | Madras | A |
| Chicaale | Raepore | Berhampore | Ganjam | M | Ganjam | Madras | M |
| Chichoolee | Booldanah | Raepore | Raepore | N | Raepore | C Provinces | N |
| Chicklee | Billimora | Akola | West Berar | N | West Berar | C Provinces | N |
| Chickoree | Jhoonjnoo | Surat | Surat | B | Surat | Guzerat | B |
| Chidawah | Ellichpoo | Belgaum | Belgaum | B | Belgaum | S M Country | B |
| Chikulda | Chandah | Jeypore | Jeypore, N. S. | J | Jeypore, N. S. | Rajpootana | J |
| Chimmoor | Parasoolum | Oomrawantee | East Berar | N | East Berar | C Provinces | N |
| Chinamanoor | Nursingpore | Wurdah | Chandah | N | Chandah | C Provinces | N |
| Chindawara | Jhung | Madura | Madura | M | Madura | Madras | M |
| Chinote | Jhung | Saugor | Chindawara | N | Chindawara | C Provinces | N |
| Chinsurah | Jhung | Hooshungabad | Nursingpore | N | Nursingpore | C Provinces | N |
| Chipurupully | Jhung | St. Thomas' Mount | Chinglaput | N | Chinglaput | Madras | N |
| Chiploon | Jhung | Mooltan | Jhung | L | Jhung | Punjab | L |
| * Chittagong | Jhung | Hooghly | Hooghly | O | Hooghly | Bengal | O |
| Chitterpore | Jhung | Vizagapatam | Vizagapatam | M | Vizagapatam | Vizagapatam | M |
| Chittoor | Jhung | Butnagherry | Butnagherry | B | Butnagherry | Kolkon | B |
| Chittooregurh | Jhung | Berhampore | Chittagong | C | Chittagong | Bengal | C |
| Chodaveram | Jhung | Vellore | Ganjam | M | Ganjam | Madras | M |
| Chola (2) | Jhung | Ajmere | North Arcot | M | North Arcot | Madras | M |
| Cholapore | Jhung | Vizagapatam | Oodeypore, N. S. | J | Oodeypore, N. S. | Rajpootana | J |
| Choodanangah | Jhung | Booldandshetur | Booldandshetur | M | Booldandshetur | Madras | M |
| Choochuk | Jhung | Benares | Benares | A | Benares | N W P | A |
| Choochah | Jhung | Krishnuggur | Nuddes | A | Nuddes | N W P | A |
| Chooongh | Jhung | Mooltan | Montgomery | C | Montgomery | Bengal | C |
| Choonlian | Jhung | Furreedpore | Furreedpore | L | Furreedpore | Bengal | L |
| Chooroo | Jhung | Lahore | Lahore | L | Lahore | Punjab | L |
| Choooya Saidu Shah | Jhung | Lahore | Lahore | L | Lahore | Punjab | L |
| Choppah | Jhung | Jeypore | Beekanair, N. S. | J | Beekanair, N. S. | Rajpootana | J |
| Chopra | Jhung | Jhelum | Jhelum | L | Jhelum | Punjab | L |
| Chopra | Jhung | Hooghly | Hooghly | L | Hooghly | Punjab | L |
| * CHOTA NAGPORS, (see Ranchee) | Jhung | Dhoolia | Khandeish | C | Khandeish | Bengal | C |
| Choteela | Jhung | Krishnuggur | Nuddes | B | Nuddes | Khandeish | B |
| Chotekhund | Jhung | Rajcote | Nuddes | C | Nuddes | Bengal | C |
| Chountra | Jhung | Burdwan | Wudwan | B | Wudwan | Kattiawar | B |
| Chousa | Jhung | Rawulpindee | Burdwan | O | Burdwan | Bengal | O |
| | Jhung | Delhi | Rawulpindee | L | Rawulpindee | Punjab | L |
| | Jhung | Delhi | Delhi | L | Delhi | Punjab | L |

(1) Also City Receiving House and Railway Station Post Office. (2) Also Railway Station Post Office.

List of Indian Post Offices.

N. B.—The letters B. H. stand for Receiving House.

In column 7 the letter C (Calcutta) stands for Bengal, M for Madras, B for Bombay, A (Allahabad) for North-Western Provinces, L (Lahore) for Punjab, N (Nagpore) for Central Provinces, O for Udh, B (Bassoon) for British Burma, J for Rajpootana, K (Kurrachee) for Seind and G (Gowhatty) for Assam.

| 1 | 2 | 3 | 4 | 5 | 6 | 7 | 8 |
|--|--|---|---|---|----------------|--|------------------------|
| NAMES OF POST OFFICES. (Offices marked * are Disbursing Offices). | Head Office to which Branch Offices in column 1 are subordinate. | Disbursing Office to which Offices in column 1 are subordinate. | Zillah or District in which Offices in column 1 are situated. | Presidency or Province in which Offices in column 1 are situated. | Postal Circle. | Inspector's Division to which Offices in column 1 belong. (Where the Division is not called after the Head Quarter Station, the name of the latter is given in brackets). | |
| Chowbepore | Benares | Benares | Benares | Benares | N W P | A | Benares. |
| Chowbara | Lea | D. I. Khan | D. I. Khan | D. I. Khan | Punjab | L | Derajat (D. I. Khan). |
| Chowdogram | " | " | Tipperah | Tipperah | Bengal | C | Chittagong (Tipperah). |
| Chowdwan | " | " | D. I. Khan | D. I. Khan | Punjab | L | Derajat (D. I. Khan). |
| Chowgatcha | " | " | Jessore | Jessore | Bengal | C | Jessore. |
| Chowghant | " | " | Calicut | Malabar | Madras | M | Calicut. |
| Chowghoria | " | " | Burdwan | Burdwan | Bengal | O | Burdwan. |
| Chowraee | " | " | Hoshungabad | Chindawarra | Bengal | O | Jubbulpore. |
| Chowwah | " | " | Arrah | Shahabad | C Provinces | N | Patna (Bankipore). |
| Chowitz | " | " | D. G. Khan | D. G. Khan | Behar | C | Derajat (D. I. Khan). |
| Chubbal | " | " | Umritsur | Umritsur | Punjab | L | Lahore. |
| Chuck'ighee | " | " | Burdwan | Burdwan | Bengal | L | Burdwan. |
| Chuckrata | " | " | Landour | Deyra Doon | N W P | A | Meerut. |
| Chuckwal | " | " | Jhelum | Jhelum | N W P | L | Rawalpindce. |
| Chuhar Suda | " | " | Peshawur | Peshawur | Punjab | L | Rawalpindce. |
| Chujlut | " | " | Mooradabad | Mooradabad | N W P | A | Mooradabad. |
| Chukrandass | " | " | Shahpore | Shahpore | Punjab | L | Lahore. |
| Chumkour | " | " | Umballa | Umballa | Punjab | L | Delhi. |
| Chumpanaggar | " | " | Bhaugulpore | Bhaugulpore | Bengal | C | Bhaugulpore. |
| Chumyaree | " | " | Umritsur | Umritsur | Punjab | L | Lahore. |
| Chanampet | " | " | St. Thomas' Mount | Chingleput | Madras | M | St. Thomas' Mount. |
| Chunar (1) | " | " | Mirzapore | Mirzapore | N W P | A | Allahabad. |
| Chunary | " | " | Arrah | Shahabad | Behar | A | Patna (Bankipore). |
| Chundaree | " | " | Jhansee | Gwalior Territory | C India | A | Jhansee. |
| Chunderkona | " | " | Midnapore | Midnapore | Bengal | A | Howrah. |
| Chundrud | " | " | Belgaum | Belgaum | S M Country | B | S M Country (Belgaum). |
| Chundowlee | " | " | Benares | Benares | N W P | A | Benares. |
| Chundowsee | " | " | Mooradabad | Mooradabad | N W P | A | Mooradabad. |
| Chundra | " | " | Jessore | Jessore | Bengal | C | Jessore. |
| Chundyrgh | " | " | Umballa | Umballa | Punjab | L | Delhi. |
| Chungamunga | " | " | Lahore | Lahore | Punjab | L | Lahore. |
| Chupper | " | " | Umballa | Umballa | Punjab | L | Delhi. |
| Chuppye (or Nobabgunge) | " | " | Maldah | Maldah | Bengal | C | Dinag-pore (Maldah). |
| * CHUPPA (or Sarun) | " | " | Sarun | Sarun | Behar | C | Patna (Bankipore). |

List of Indian Post Offices.

N. B.—The letters B, H, stand for Receiving House.

In column 7 the letter C (Calcutta) stands for Bengal, M for Madras, B for Bombay, A (Allahabad) for North-Western Provinces, L (Lahore) for Punjab, N (Nagpore) for Central Provinces, O for Ondh, R (Rangoon) for British Burmah, J for Rajpootana, K (Kurrachee) for Scind, and G (Gowhatti) for Assam.

| 1 | 2 | 3 | 4 | 5 | 6 | 7 | 8 |
|--|-----|--|---|---|---|----------------|--|
| NAMES OF POST OFFICES. (Offices marked * are Disbursing Offices). | | Head Office to which Branch Offices in column 1 are subordinate. | Disbursing Office to which Offices in column 1 are subordinate. | Zillah or District in which Offices in column 1 are situated. | Presidency or Province in which Offices in column 1 are situated. | Postal Circle. | Inspector's Division to which Offices in column 1 belong. (Where the Division is not called after the Head Quarter Station, the name of the latter is given in brackets). |
| Cumbum | ... | Parracolum | Madura | Madura | Madras | M | Trichinopoly. |
| Cumbum | ... | ... | Kurnool | Kurnool | Madras | M | Hyderabad. |
| * CUTTACK | ... | ... | ... | Cuttack | Orissa | O | Cuttack. |
| Cutwa | ... | ... | Burdwan | Burdwan | Bengal | C | Burdwan. |
| Dabeegunge | ... | Kissoregunge | Bungpore | Bungpore | Bengal | C | Dinapore (Malda). |
| Dabeepore | ... | Boinchee | Burdwan | Burdwan | Bengal | C | Burdwan. |
| Dabhole | ... | Malgoond | Rutnagherry | Rutnagherry | Konkon | B | Konkon (Rutnagherry). |
| * DACCA | ... | ... | ... | Dacca | Bengal | C | Dacca. |
| Dadon | ... | Allygurh | Allygurh | Allygurh | N. W P | A | Allygurh. |
| Dadpore | ... | Bernampore | Bernampore | Moorsheedabad | Bengal | C | Nuddea (Kishnuggur). |
| Dadree | ... | ... | Delhi | Jeend State | Punjab | L | Hissar. |
| Dadree (Zillah Boolundshehur) | ... | Secondrabad | Boolundshehur | Boolundshehur | N W P | A | Allygurh. |
| Dadu | ... | ... | Kurrachee | Kurrachee | Scind | K | Chief Inspector of P. Offices, Scind (Kurrachee). |
| Dahnoo | ... | ... | Tanna | Tanna | Konkon | B | Poona. |
| Dajpla | ... | Palytana | Rajkote | Songud | Kattawar | B | Kattawar (Rajkote). |
| Dajul | ... | D. G. Khan | D. G. Khan | D. G. Khan | Punjab | L | Derajat (D. I. Khan). |
| Dakore | ... | Anund | Kaira | Kaira | Guzerat | B | Guzerat (Surat). |
| Dalhonsie | ... | Roy Bareilly | Goordaspore | Goordaspore | Punjab | L | Umrtsur (Goordaspore). |
| Dalmow | ... | ... | Roy Bareilly | Roy Bareilly | Oudh | O | Chief Inspector of P. Os., Oudh (Lucknow). |
| Damaun | ... | Surat | Surat | Portuguese Territory | Guzerat | B | Guzerat (Surat). |
| Dandee | ... | ... | Surat | Surat | Guzerat | B | Guzerat (Surat). |
| Dantoon | ... | ... | Midnapore | Midnapore | Bengal | C | Howrah. |
| Daodcandy | ... | ... | Tipperah | Tipperah | Bengal | C | Chittagong (Tipperah). |
| Daodnuggur | ... | ... | Gya | Gya | Behar | C | Hazareebaugh (Bunhee). |
| Daodzaee | ... | ... | Peshawur | Peshawur | Punjab | L | Bawalpindee. |
| Dapalpoore | ... | Montgomery | Mooltan | Montgomery | Punjab | L | Mooltan. |
| Dapoolie | ... | ... | Rutnagherry | Rutnagherry | Konkon | B | Konkon (Rutnagherry). |
| Darampoori | ... | ... | Salem | Salem | Madras | M | Coimbatore. |
| Daranuggur | ... | Bijnour | Bijnour | Bijnour | N W P | A | Mooradabad. |

List of Indian Post Offices.

N. B.—The letters R, H. stand for Receiving House.

In column 7 the letter-C (Calcutta) stands for Bengal, M for Madras, B for Bombay, A (Allahabad) for North-Western Provinces, L (Lahore) for Punjab, N (Nagpore) for Central Provinces, O for Oudh, B (Bangoon) for British Burmah, J for Rajpootana, K (Kurrahee) for Sind, and G (Gowhaty) for Assam.

| 1 | 2 | 3 | 4 | 5 | 6 | 7 | 8 |
|--|--|---|--|--|----------------|--|-------------------------|
| NAMES OF POST OFFICES. (Offices marked * are Disbursing Offices). | Head Office to which Branch Offices in column 1 are subordinate. | Disbursing Office to which Offices in column 1 are subordinate. | Zillah or District in which column 1 are situated. | Presidency or Province in which column 1 are situated. | Postal Circle. | Inspector's Division to which Offices in column 1 belong. (Where the Division is not called after the Head Quarter Station, the name of the latter is given in brackets). | |
| Dewangunge | ... | ... | ... | ... | Bengal | C | Chittagong (Tipperah). |
| Dewangunge | Jamalpoore | Noacolly | ... | Noacolly | Bengal | C | Dacca. |
| Dewansera | Jeagunge | Mymensing | ... | Mymensing | Bengal | C | Nuddea (Krishnuggur). |
| Dewas | ... | Berhanpore | ... | Moorsheadabad | Bengal | C | Sehore. |
| Dewulgaum | Jaulna | Sehore | ... | Dewas Territory | C India | A | Berar (Akola). |
| Deyraadon | ... | Akola | ... | West Berar | C Provinces | N | Meerut. |
| Deyrapore | Cawnpore | Landour | ... | Deyraadon | N W P | A | Cawnpore. |
| Dhabah | Chandah | Wardah | ... | Cawnpore | N W P | A | Wurdah. |
| Dhama | Sumbulpore | Sumbulpore | ... | Chandah | C Provinces | N | Nagpore. |
| Dhampore | ... | Bijnour | ... | Sumbulpore | C Provinces | N | Moordabad. |
| Dhandea | Goverdanga | Calcutta | ... | Bijnour | N W P | A | Jessore. |
| Dhar | ... | Indore | ... | 24 Pergunnahs | Bengal | C | Indore. |
| Dharaseo | Barsee Town | Sholapore | ... | Rheel Agency | C India | A | Ahmednuggur. |
| Dharooharah | Patondee | Delhi | ... | Nizam's Territory | Punjab | L | Hissar. |
| * Dhakwar | ... | ... | ... | Goorgaon | S M Country | B | Canara (Dharwar). |
| Dhobaghathia | ... | ... | ... | Dharwar | Bengal | C | Dacca. |
| Dholeka | ... | ... | ... | Furteedpore | Guzerat | B | Ahmedabad. |
| Dholepore | Agra | Ahmedabad | ... | Ahmedabad | N W P | A | Agra. |
| Dholiers | ... | Ahmedabad | ... | Ahmedabad | B | B | Kattiawar (Rajkote). |
| Dhond (Teming) | Hooghly | Poona | ... | Poona | B | B | Ahmednuggur. |
| Dhoneamonya | Dowlut Khan | Hooghly | ... | Hooghly | Bengal | C | Jessore. |
| * DKOOLA | ... | Burrisal | ... | Backergunge | Bengal | C | Khundeish (Nassick). |
| Dhoolian | Pakoor | Berhanpore | ... | Khundeish | Bengal | B | Nuddea (Krishnuggur). |
| Dhorajee | Jaitpore | Rajcote | ... | Moorsheadabad | Bengal | C | Kattiawar (Rajcote). |
| Dhunda | Raepore | Raepore | ... | Rajcote | C Provinces | B | Nagpore. |
| Dhumturry | Raepore | Raepore | ... | Raepore | C Provinces | N | Nagpore. |
| Dhundooka | ... | Ahmedabad | ... | Ahmedabad | Guzerat | N | Khattiawar (Rajkote). |
| Dhunnagaum | Khundwa | Khundwa | ... | Khundwa (Nimar) | C Provinces | N | Hooshungabad (Khundwa). |
| Dhunnowrah | Moordabad | Mooradabad | ... | Moordabad | N W P | A | Moordabad. |
| Dhurmkoote | Ferozepore | Ferozepore | ... | Ferozepore | Punjab | L | Loodiana. |
| Dhurmkoote | Goordaspore | Goordaspore | ... | Goordaspore | Punjab | L | Umritsur (Goordaspore). |
| Dhurmkoote Buggah | Buttala | Goordaspore | ... | Goordaspore | Punjab | L | Umritsur (Goordaspore). |
| Dhurrolo | ... | Rajcote | ... | Rajcote | Kattiawar | B | Cutch (Bhooff). |

LIST OF INDIAN POST OFFICES.

List of Indian Post Offices.

N. B.—The letters B, H, stand for Receiving House.

In column 7 the letter C (Calcutta) stands for Bengal, M for Madras, B for Bombay, A (Allahabad) for North-Western Provinces, L (Lahore) for Punjab, N (Nagpore) for Central Provinces, O for Oudh, B (Bangoon) for British Burma, J for Rajpootana, K (Kurrachee) for Sind, and G (Gowhatty) for Assam.

| 1 | 2 | 3 | 4 | 5 | 6 | 7 | 8 |
|---|-----|--|---|---|---|----------------|--|
| NAME OF POST OFFICES. (Offices marked * are Disbursing Offices.) | | Head Office to which Branch Offices in column 1 are subordinate. | Disbursing Office to which Offices in column 1 are subordinate. | Zillah or District in which Offices in column 1 are situated. | Presidency or Province in which Offices in column 1 are situated. | Postal Circle. | Inspector's Division to which Offices in column 1 belong. (Where the Division is not called after the Head Quarter Station, the name of the latter is given in brackets.) |
| Dowsa (see Beesulwas.) | ... | Dera Ismael Khan | Dera Ismael Khan | Dera Ismael Khan | Punjab | L | Derajat (Dera Ismael Khan). |
| Drabun | ... | Coconada | Coconada | Godavery | Madras | M | Coconada. |
| Dracharam | ... | Wudwan | Bajcote | Wudwan | Kattiawar | B | Kattiawar (Bajcote). |
| Drangdra | ... | Baspore | Baspore | Baspore | C Provinces | N | Nagpore. |
| Droog | ... | Sirsa | Sirsa | Sirsa | Punjab | L | Hissar. |
| Dabwallee | ... | Etawah | Etawah | Etawah | Punjab | L | Simla (Umballa). |
| Dughahai | ... | ... | Tirhoot | Tirhoot | Punjab | A | Futtehgurh. |
| Dullehnugger | ... | Pind Dadun Khan | Jhelum | Jhelum | N W P | C | Patna (Bankipore). |
| Dulsingerai | ... | ... | Calcutta | 24-Pergunnahs | Bihar | C | Rawulpindee. |
| Dum-Dum | ... | ... | Saugor | Dumoh | Punjab | L | Jessore. |
| Dumoh | ... | ... | Tirhoot | Tirhoot | Bengal | C | Jubbulpore. |
| Durbhangah | ... | ... | Omravuttee | East Berar | C Provinces | N | Patna (Bankipore). |
| Durresopore | ... | Moortizapore | Burra Bunkee | Burra Bunkee | Behar | C | Wurdah. |
| Durriabad | ... | Burra Bunkee | Burra Bunkee | Burra Bunkee | C Provinces | N | Chief Inspector of Post Offices, Oudh (Lucknow). |
| Durunda B. H. | ... | Ranchee | Ranchee | Lohardugga | Oudh | O | Hazareebaugh (Burhee). |
| Dushghurrah | ... | Hooghly | Hooghly | Hooghly | Chota Nagpore | C | Hazareebaugh (Burhee). |
| Duska | ... | ... | Sealkote | Sealkote | Bengal | C | Howrah. |
| Dussada | ... | ... | Ahmedabad | Ahmedabad | Punjab | L | Lahore. |
| Dussoosh | ... | Patree | Dhurmshalla | Hooshearpore | Guzerat | B | Ahmedabad. |
| Duttia | ... | Hooshearpore | Dhurmshalla | Bundilcund | Punjab | L | Umritsur (Goordaspore). |
| Duttipookur | ... | Jhansee | Jhansee | 24-Pergunnahs | C India | A | Jhansee. |
| Dwarhatta | ... | Baraset | Calcutta | Hooghly | Bengal | C | Jessore. |
| Dwarka | ... | Serampore | Hooghly | Hooghly | Bengal | C | Howrah. |
| Dyehaut | ... | Jannuggur | Bajcote | Guicowar Territory | Kattiawar | B | Cutch (Bhooh). |
| | ... | Cutwa | Burdwan | Burdwan | Bengal | C | Burdwan. |
| Echuck B. H. | ... | Hazareebaugh | Hazareebaugh | Hazareebaugh | Bengal | C | Hazareebaugh (Burhee). |
| Echni Kurunjee | ... | Kolapore | Kolapore | Echni Kurunjee | Deccan | B | Deccan (Satara). |
| | ... | ... | ... | Native State. | | | |

| | | | | | | |
|-------------------|-------------|------------------|----------------------|-----------------------|---|--|
| Ednabad | Bhosawal | Dhoolia | Khandeish | Khandeish | B | Khandeish (Nassick). |
| Edur | Frantej | Ahmedabad | Edur Native State... | Guzerat | B | Ahmedabad. |
| Edwardsbad | Palamcottah | Kohat | Edwardsabad | Punjab | L | Derajat (D. I. Khan). |
| Edyengudi | " | Palamcottah | Tinnevely | Madras | M | Palamcottah. |
| Egrupoores | " | Nassick | Nassick | Madras | B | Khandeish (Nassick). |
| Elamanchilli | " | Vizagapatam | Vizagapatam | Madras | M | Vizagapatam. |
| Elao | Unclesur | Broach | Broach | Guzerat | B | Guzerat (Surat). |
| Elhengudy | Permagudy | Madura | Madura | Madras | M | Trichinopoly. |
| Ellembazar | Bholepore | Beerbhoom | Beerbhoom | Bengal | C | Burdwan. |
| Ellenabad | Sirsa | Sirsa | Sirsa | Punjab | L | Hissar. |
| Ellichpoor (1) | " | Oomrawuttee | East Berar | C Provinces | N | Wurdah. |
| Ellinga | Tangail | Mymensing | Mymensing | Bengal | C | Dacca. |
| Ellypore | " | Cocoonada | Godavery | Madras | M | Cocoonada. |
| Emnabad | Serampore | Hooghly | Hooghly | Bengal | C | Howrah. |
| Enchampelly | Gojranwalla | Labore | Gojranwalla | Punjab | L | Rawulpindee. |
| Epoorpolliem | Seroncha | Nagpore | Upper Godavery | C Provinces | N | Nagpore. |
| Ereand | " | Masulipatam | Kristina | Madras | M | Cocoonada. |
| Erimpoora | " | Salem | Salem | Madras | M | Coimbatore. |
| | " | Pallee | Serohi N S | Rajpootana | J | Chief Inspector of Post Offices, Rajpootana (Aboo). |
| Ernacolum | Cochin | Cochin | Coimbatore | Cochin | M | Calicut. |
| Erode | " | Coimbatore | Coimbatore | Madras | M | Coimbatore. |
| Ervudole | Dhurrungaum | Dhoolia | Khandeish | Khandeish | B | Khandeish (Nassick). |
| Essakhall | Meenawallee | Kohat | Edwardsabad | Punjab | L | Derajat (D. I. Khan). |
| * ETAKH | " | " | Etah | N W P | A | Allygurh. |
| Etarsee | " | Hooshungabad | Hooshungabad | C Provinces | N | Hooshungabad (Khundwa). |
| * ETAWAH | Wurooj | " | Etawah | N W P | A | Futtehgurh. |
| Etta | " | Sattara | Sattara | Deccan | B | Deccan (Sattara). |
| Ettiaporum | Cotapidaram | Palamcottah | Tinnevely | Madras | M | Palamcottah. |
| Faizapore | Bhosawal | Dhoolia | Khandeish | Khandeish | B | Khandeish (Nassick). |
| Falcutta | Julpigoree | Julpigoree | Julpigoree | Bengal | G | Chief Inspector of Post Offices, Assam (Gowhaty). |
| Fazilka | " | Sirsa | Sirsa | Hissar. | L | Hissar. |
| Fazilpore | " | Dera Ghazee Khan | Dera Ghazee Khan | Derajat (D. I. Khan). | L | Derajat (D. I. Khan). |
| Ferozabad | " | Agra | Agra | Agr. | A | Agr. |
| * FEROZPORE (1) | " | " | Ferozepore | N W P | L | Looodiana. |
| Ferozepore Jhikra | " | Delhi | Georgaon | Punjab | L | Hissar. |
| Foolbary | " | Bankipore | Patna | Behar | C | Patna (Bankipore). |
| Fort Ghoster | " | Calcutta | 24-Pergunnahs | Bengal | C | Jessore. |
| French Rocks | " | Bangalore | " | Mysore | M | Bangalore. |
| Fukeerhaut | " | Jessore | Georgaon | Bengal | C | Jessore. |
| Furzedabad | " | Delhi | Georgaon | Punjab | L | Hissar. |
| Furzedpore | " | Bareilly | Bareilly | N W P | A | Bareilly. |
| * FURZEEDPORE | " | " | Furzedpore | Bengal | C | Dacca. |
| Furreh | " | Agra | Agra | N W P | A | Agra. |
| Furrucknugur | " | Delhi | Georgaon | Punjab | L | Hissar. |

(1) Also a City Receiving House.

List of Indian Post Offices.

N, B.—The letters R, H, stand for Receiving House.

In column 7 the letter C (Calcutta) stands for Bengal, M for Madras, B for Bombay, A (Allahabad) for North-Western Provinces, L (Lahore) for Punjab, N (Nagpore) for Central Provinces, O for Oudh, R (Rangoon) for British Burma, J for Rajpootana, K (Kurrachee) for Scind, and G (Gowhatry) for Assam.

| 1 | 2 | 3 | 4 | 5 | 6 | 7 | 8 |
|--|--|---|---|---|---------------------|---|---|
| NAMES OF POST OFFICES. (Offices marked * are Disbursing Offices.) | Head Office to which Branch Offices in column 1 are subordinate. | Disbursing Office to which Offices in column 1 are subordinate. | Zillah or District in which Offices in column 1 are situated. | Province in which Offices in column 1 are situated. | Post-office Circle. | Inspector's Division to which Offices in column 1 belong. (Where the Division is not cited after the Head-Quarter Station, the name of the latter is given in brackets.) | |
| Futtehabad | ... | Hissar | Hissar | Hissar | Punjab | L | Hissar. |
| Futtehabad | ... | Agra | Agra | Agra | N W P | A | Agra. |
| Futtehabad | ... | Umritsur | Umritsur | Umritsur | Punjab | L | Lahore. |
| * FURTEHGORH (1) | ... | ... | ... | Futtehgurh | N W P | A | Futtehgurh. |
| Futtehgurh | ... | Buttalah | Goordaspore | Goordaspore | Punjab | L | Umritsur (Goordaspore). |
| Futtehyung | ... | Rawulpindee | Rawulpindee | Rawulpindee | Punjab | L | Rawulpindee. |
| Futtehpore | ... | Bunkerry | Hooshungabad | Hooshungabad | C Provinces | N | Hooshungabad (Khundwa). |
| Futtehpore | ... | Burra Bunkree | Burra Bunkree | Burra Bunkree | Oudh | O | Chief Inspector of P. Offices, Oudh (Lucknow). |
| * FUTEHPORA (Huswa) (1) | ... | ... | ... | Futtehpore | N W P | A | Cawnpore. |
| Futtehpore (Seekree) | ... | ... | Agra | Agra | N W P | A | Agra. |
| Futtehpore (Shaikhawatee) | ... | ... | Jeypore | Jeypore N S | Rajpootana | J | Jeypore. |
| Futtehpore | ... | Barrah | Gya | Gya | Behar | C | Hazarebaugh (Burhee). |
| Futtekherry | ... | Chittagong | Chittagong | Chittagong | Bengal | C | Chittagong (Tipperah). |
| Futwa | ... | ... | Bankipore | Patna | Behar | C | Patna (Bankipore). |
| * FYZABAD | ... | ... | ... | Fyzabad | Oudh | O | Chief Inspector of P. Os, Oudh (Lucknow). |
| Galbandha | ... | ... | Rangpore | Rangpore | Bengal | C | Dinapore (Maldah). |
| Gangsara | ... | Ranaghat | Krisnuggur | Nuddea | Bengal | C | Nuddea (Krisnuggur). |
| Ganjam | ... | Chittarpore | Berhampore | Ganjam | Madras | M | Vizagapatnam. |
| Garchirowlee | ... | Chaudah | Wardah | Chandah | C Provinces | N | Wurdah. |
| Garden Reach R. H. | ... | Calcutta | Calcutta | 24. Pergunnahs | Bengal | C | Jessore. |
| Garrurwarah | ... | Nuraingpore | Hooshungabad | Nuraingpore | C Provinces | N | Hooshungabad. |
| Gazapathnuggur | ... | ... | Vizagapatnam | Vizagapatnam | Madras | M | Vizagapatnam. |
| Gerrick | ... | Behar | Bankipore | Patna | Behar | C | Patna (Bankipore). |
| Ghattaul | ... | Diamond Harbour | Midnapore | Midnapore | Bengal | C | Howrah. |
| Ghattessara | ... | ... | Calcutta | 24. Pergunnahs | Bengal | C | Jessore. |
| Ghatumpore | ... | Cawnpore | Cawnpore | Cawnpore | N W P | A | Cawnpore. |
| Gherseabad | ... | ... | Meerut | Meerut | N W P | A | Meerut. |

G.

| | | | | | | | |
|-------------------------|--------------|--------------|--------------------|--------------------|---------------|---|--|
| Ghazepore | Khanpore | Mooltan | Khanpore | Khanpore | Punjab | L | Mooltan. |
| * GHAZEPORS (2) | Futtehpore | Futtehpore | Futtehpore | Ghazepore | N W P | A | Benares. |
| Ghazepore (in Caynpore) | ... | Shikarpore | Shikarpore | Futtehpore | N W P | A | Caynpore. |
| Ghoetkee | ... | Shikarpore | Shikarpore | Shikarpore | Scind | K | Chief Inspector of P. Offices, Scind (Kurrachee). |
| Ghorabari | ... | Kurrachee | Kurrachee | Kurrachee | Soind | K | Chief Inspector of P. Offices, Scind (Kurrachee). |
| Ghoraghat | Dinagapore | Dinagapore | Dinagapore | Dinagapore | Bengal | C | Dinagapore (Maldah). |
| Ghosee | ... | Azingurh | Azingurh | Azingurh | N W P | A | Goruckpore. |
| Ghoseong | ... | Mymensing | Mymensing | Mymensing | Bengal | C | Dacca. |
| Ghotana | Hala | Hydrabad | Hydrabad | Hydrabad | Scind | K | Chief Inspector of P. Offices, Scind (Kurrachee). |
| Ghull | Ferozepore | Ferozepore | Ferozepore | Ferozepore | Punjab | L | Loodiana. |
| Ghurramarah | Kissoreeunge | Rungpore | Rungpore | Rungpore | Bengal | C | Dinagapore (Maldah). |
| Ghurree Yassen | ... | Shikarpore | Shikarpore | Shikarpore | Scind | K | Chief Inspector of P. Offices, Scind (Kurrachee). |
| Ghurrota | Deenanuggur | Goordaspore | Goordaspore | Goordaspore | Punjab | L | Umritsaur (Goordaspore). |
| Ghurrounda | Paneeput | Kurnaul | Kurnaul | Kurnaul | Delhi | L | Delhi. |
| Ghurwar | Banda | Banda | Banda | Banda | N W P | A | Allahabad. |
| Giduka Tanda | ... | Hydrabad | Hydrabad | Hydrabad | Scind | K | Chief Inspector of P. Offices, Scind (Kurrachee). |
| Girana | Kupoorthala | Jullunder | Kupoorthala State. | Kupoorthala State. | Punjab | L | Loodiana. |
| Gi-teeewalla | Hooshearpore | Dhurmsalla | Hooshearpore | Hooshearpore | Punjab | L | Umritsaur (Goordaspore). |
| Girdhi | ... | Hazareebaugh | Hazareebaugh | Hazareebaugh | Punjab | L | Hazareebaugh (Burhee). |
| Goainda | ... | Furzedpore | Furzedpore | Furzedpore | Chota Nagpore | C | Dacca. |
| Gostooly | ... | Krishnuggur | Krishnuggur | Krishnuggur | Bengal | C | Nuddea (Krishnuggur). |
| Gobindgunge | Kissengunge | Moteehatee | Chumparun | Chumparun | Bengal | C | Patna (Bankipore). |
| Gobindgung | ... | Bogra | Bogra | Bogra | Bengal | C | Dinagapore (Maldah). |
| Gobindpore | ... | Poorooloa | Manbhoom | Manbhoom | Chota Nagpore | O | Hazareebaugh (Burhee). |
| Gobindpore | Sonapora | Calcutta | 24-Pergunnahs | 24-Pergunnahs | Bengal | C | Jessore. |
| Goddah | Nyadoonka | Nyadoonka | Sonthal Pergunnahs | Sonthal Pergunnahs | Bengal | C | Bhaugulpore. |
| Godda Unnoda | Culina | Burdwan | Burdwan | Burdwan | Bengal | C | Burdwan. |
| Godra (or Puckieserai) | ... | Baroda | Kaira | Kaira | Guzerat | B | Guzerat (Surat). |
| Gogo | ... | Bhaugulpore | Bhaugulpore | Bhaugulpore | Bengal | C | Bhaugulpore. |
| Gogree | Monghyr | Ahmedabad | Ahmedabad | Ahmedabad | Guzerat | B | Kattawar (Rajcote). |
| Goh | Dawoodnaggur | Monghyr | Monghyr | Monghyr | Bengal | C | Bhaugulpore. |
| Gohagur | Chhipoon | Gya | Gya | Gya | Behar | C | Hazareebaugh (Burhee). |
| Gohana | Rhctuck | Rutnagherry | Rutnagherry | Rutnagherry | Bengal | C | Konkon (Rutnagherry). |
| Gollah | Delhi | Delhi | Rhotuck | Rhotuck | Konkon | B | Hissar. |
| Gokak | Gournddy | Burisal | Backergunge | Backergunge | Punjab | L | Jessore. |
| Gokurn | Sunkeshwer | Belgaum | Belgaum | Belgaum | S M Country | B | S M Country (Belgaum). |
| Gola | Ankola | Carwar | Canara | Canara | North Canara | B | Canara (Dharwer). |
| Golaghat | Burhalgunge | Goruckpore | Goruckpore | Goruckpore | N W P | A | Goruckpore. |
| Golagokurn | ... | Seebssaungor | Seebssaungor | Seebssaungor | Assam | G | Chief Inspector of P. Os., Assam (Gowhatty). |
| Golup | Kheree | Kheree | Kheree | Kheree | Oudh | O | Oudh (Lucknow). |
| * GONDAR | Rutnagherry | Rutnagherry | Rutnagherry | Rutnagherry | Konkon | B | Konkon (Rutnagherry). |
| | ... | ... | Gondah | Gondah | Oudh | O | Chief Inspector of P. Os., Oudh (Lucknow). |

(1) Also a Receiving House and a City Post Office. (2) Also a City Receiving House.

List of Indian Post Offices.

N. B.—The letters B. H. stand for Receiving House.

In column 7 the letter C (Calcutta) stands for Bengal, M for Madras, B for Bombay, A (Allahabad) for North-Western Provinces, L (Lahore) for Punjab, N (Nagpore) for Central Provinces, O for Oudh, E (Rangoon) for British Burmah, J for Rajpootana, K (Kurrachee) for Scind, and G (Gowhaty) for Assam.

| 1 | 2 | 3 | 4 | 5 | 6 | 7 | 8 |
|--|-----|--|---|---|---|----------------|---|
| NAMES OF POST OFFICES. (Offices marked * are Disbursing Offices.) | | Head Office to which Branch Offices in column 1 are subordinate. | Disbursing Office to which Offices in column 1 are subordinate. | Zillah or District in which Offices in column 1 are situated. | Presidency or Province in which Offices in column 1 are situated. | Postal Circle. | Inspector's Division to which Offices in column 1 belong. (Where the Division is not called after the Head Quarter Station the name of the latter is given in brackets). |
| Gonoteah | ... | Synthea | Beerbhoom | Beerbhoom | Bengal | C | Burdwan. |
| Goodalore | ... | Ootacamund | Ootacamund | Malabar | Madras | M | Bangalore. |
| Goognairs | ... | Montgomery | Mooltan | Montgomery | ... | L | Mooltan. |
| Googranwalla | ... | ... | Lahore | Goojranwalla | Punjab | L | Rawulpindee. |
| Goograt | ... | ... | Jhelum | Goograt | Punjab | L | Rawulpindee. |
| Googurkhan | ... | Rawulpindee | Rawulpindee | Rawulpindee | Punjab | L | Rawulpindee. |
| Goosowtee | ... | Secundrabad | Boolundshahir | Boolundshahir | N W P | A | Rawulpindee. |
| Goolla | ... | Kythal | Kurnaul | Kurnaul | Punjab | L | Allygurh. |
| Gooltangunge | ... | Chupra | Chupra | Sewan | Behar | O | Delhi. |
| Gooldindrad | ... | Bagalcote | Kullidghee | Kullidghee | S M Country | B | Patna (Bankipore). |
| Goolzaraugh B. H. | ... | Bankipore | Bankipore | Patna | Behar | C | S M Country (Belgaum). |
| Goorniah | ... | Hazareebaugh | Hazareebaugh | Hazareebaugh | Chota Nagpore | C | Patna (Bankipore). |
| Goona | ... | ... | Sehore | Gwalior Territory | C India | A | Hazareebaugh (Burbhee). |
| Goondacul R. H. | ... | ... | Bellary | Bellary | Madras | M | Sehore. |
| Goonour | ... | Sahowan | Budaon | Budaon | N W P | A | Hyderabad. |
| Goopceepara | ... | Pandooh | Hooghly | Hooghly | Bengal | C | Bareilly. |
| Goorbuxgunge | ... | Roy Bareilly | Roy Bareilly | Roy Bareilly | Bengal | O | Howrah. |
| *GOORDASPORE | ... | ... | ... | ... | Oudh | O | Chief Inspector of P. Offices, Oudh (Lucknow). |
| Gooreanee | ... | Jhaujgur | Delhi | Goordaspore | Punjab | L | Umritsur (Goordaspore). |
| Goortiathun | ... | ... | Delhi | Rohtuck | Punjab | L | Hissar. |
| Gooroolhoosoor | ... | Moorgode | Vellore | Goorgaon | Punjab | L | Hissar. |
| Goorseale | ... | Jhansee | Belgaum | North Arcot | Madras | M | 6th or St. Thomas' Mount. |
| Goorsahaigunge | ... | Futtehgurh | Futtehgurh | Belgaum | S M Country | B | S M Country (Belgaum). |
| Goosakara | ... | ... | Burdwan | Jhansee | N W P | A | Jhansee. |
| Gooty | ... | ... | Bellary | Futtehgurh | N W P | A | Futtehgurh. |
| Gopalpore | ... | ... | Berhampore | Burdwan | Bengal | C | Burdwan. |
| Gopalpore | ... | ... | Burdwan | Bellary | Madras | M | Hyderabad. |
| Gopalpore | ... | ... | Burdwan | Gaujam | Madras | M | Vizagapatnam. |
| Gopaulnuggur | ... | ... | Burdwan | Rangpore | Bengal | C | Dinagpore (Maldah). |
| Gopaulnuggur | ... | ... | Burdwan | Burdwan | Bengal | C | Burdwan. |
| Gopeeunge | ... | ... | Burdwan | Nuddea | Bengal | C | Burdwan. |
| Gopeepoor Dera | ... | ... | Mirzapore | Bancoora | Bengal | C | Burdwan. |
| | ... | ... | Dhurumsalla | Mirzapore | N W P | C | Burdwan. |
| | ... | ... | ... | Kangra | N W P | A | Allahabad. |
| | ... | ... | ... | Kangra | Punjab | L | Umritsur (Goordaspore). |

List of Indian Post Offices.

N. B.—The letters B. H. stand for Receiving House

In column 7 the letter C (Calcutta) stands for Bengal, M for Madras, B for Bombay, A (Allahabad) for North-Western Provinces, L (Lahore) for Punjab, N (Nagpore) for Central Provinces, O for Oudh, R (Rangoon) for British Burmah, J for Rajpootana, K (Kurrachee) for Scind, and G (Ghowahaty) for Assam.

| 1 | 2 | 3 | 4 | 5 | 6 | 7 | 8 |
|--|---|---|---|---|---------------|--|-------------------|
| NAMES OF POST OFFICES. (Offices marked * are Disbursing Offices.) | Head Office to which Branch Office in column 1 are subordinate. | Disbursing Office to which Offices in column 1 are subordinate. | Zillah or District in which Offices in column 1 are situated. | Presidency or Province in which Offices in column 1 are situated. | Post-Office. | Inspector's Division to which Offices in column 1 belong. (Where the Division is not called after the Head Quarter Station, the name of the latter is given in brackets.) | |
| Gurug | Dharwar | Dharwar | Dharwar | Dharwar | S. M. Country | B | Canara (Dharwar). |
| Gurwah | Palamow | Ranchee | Lohardugga | Chota Nagpore | C | Hazareebaugh (Burhee). | |
| Gurwar | Ruseerah | Ghaseepore | Ghaseepore | N. W. P. | A | Benares. | |
| Guynd | Ootacamund | Ootacamund | Colnbatore | Madras | M | Bangalore. | |
| * GWALIOR | ... | ... | Gwalior Territory | Central India | A | Agra. | |
| * GYA | ... | ... | Gya | Behar | C | Hazareebaugh (Burhee). | |
| Hafizabad | Goojranwalla | Lahore | Goojranwalla | Punjab | L | Rawulpindee. | |
| Hajeepore | ... | Tirhoot | Tirhoot | Behar | L | Patna (Bankipore). | |
| Hajeepore | ... | Dhurumsalla | Hooshearpore | Punjab | L | Umritsur (Goordaspore). | |
| Halla | ... | Hydrabad | Hydrabad | Scind | K | Chief Inspector of P. Os., Scind (Kurrachee). | |
| Hallyashur | Kancharapara | Krishnuggur | 24-Pergunnahs | Bengal | C | Nuddes (Krishnuggur). | |
| * HALOLE | Kalole | Baroda | Kaira | Guzerat | B | Guzerat (Surat). | |
| * HAKKEEPOR | ... | ... | Hameerpore | N. W. P. | A | Cawnpore. | |
| Hameerpore | Palumpore | Dhurumsalla | Kangra | Punjab | L | Umritsur (Goordaspore). | |
| Hansle | ... | Hissar | Hissar | Punjab | L | Hissar. | |
| Hansote | Unclesur | Broach | Broach | Guzerat | B | Guzerat (Surat). | |
| Hasilpore | Bhawulpore | Mooltan | Bhawulpore | Punjab | L | Mooltan. | |
| Hassan | ... | Bangalore | ... | Mysore | M | Bangalore. | |
| Hathajary | Chittagong | Chittagong | Chittagong | Bengal | C | Chittagong (Tipperah). | |
| Hatta | ... | Goruckpore | Goruckpore | N. W. P. | A | Goruckpore. | |
| Hattea | Noacolly | Noacolly | Noacolly | Bengal | C | Chittagong (Tipperah). | |
| Hattrass (1) | ... | Allygurh | Allygurh | N. W. P. | A | Allygurh. | |
| Haupper | ... | Meerut | Meerut | N. W. P. | A | Meerut. | |
| Havetree | Pakputton | Dharwar | Dharwar | S. M. Country | B | Canara (Dharwar). | |
| Havalee | Abbottabad | Mooltan | Montgomery | Punjab | L | Mooltan. | |
| Hazara | ... | Rawulpindee | Hazara | Punjab | L | Rawulpindee. | |
| * HAZAREEBAUGH | ... | ... | Hazareebaugh | Chota Nagpore | L | Hazareebaugh (Burhee). | |
| Heeraykeeroor | Havhree | ... | Dharwar | S. M. Country | B | Canara (Dharwar). | |
| * HENNAIDA | ... | ... | Myanong | Pegu | R | Chief Inspector of P. Os., British Burmah (Rangoon). | |
| Hilsaha | Futwa | Bankipore | Patna | Behar | C | Patna (Bankipore). | |

| | | | | | | |
|---------------------|-------|--------------|----------------------|-----------------|---|------------------------------|
| Hindoli | Mowah | Bharatpore | Jeyfore Native State | Rajpootana | J | Jeyfore. |
| Hingolee | " | Akola | " | Can Prov | N | Berar (Akola). |
| Hingunghat | " | Wurdah | " | Can Prov | N | Wurdah. |
| * HISSAR | " | Delhi | " | Punjab | L | Hissar. |
| Hodul | " | Hyderabad | " | Punjab | L | Hyderabad. |
| Hominabad | " | Carwar | " | Deccan | M | Canara (Dharwar). |
| Honore (or Honawur) | " | Dharwar | " | North Canara... | B | Canara (Dharwar). |
| Hoblee | " | " | " | S M Country | B | Howrah. |
| * HOOGHLY | " | Mooltan | " | Bengal | C | Mooltan. |
| Hoojrah | " | Belgaum | " | Punjab | L | S M Country (Belgaum). |
| Hookere | " | Kulladghee | " | S M Country | B | S M Country (Belgaum). |
| Hoogoon | " | Bangalore | " | S M Country | M | Bangalore. |
| Hoonsoor | " | Futtehpore | " | Mysore | M | Cawnpore. |
| Hoeseingunge | " | Dhurumsalla | " | N W P | A | Umritsur (Goordaspore). |
| * HOOSHUNGABAD (2) | " | " | " | Punjab | L | Hooshungabad (Khundwa). |
| Hope Town | " | Dayjeeling | " | C Provinces | N | Purneah. |
| Hospet | " | Bellary | " | Bengal | M | Hyderabad. |
| Hossainyore | " | Mymensing | " | Bengal | O | Dacca. |
| Hossenabad | " | Monghyr | " | Bengal | C | Bhangulpore. |
| Howleemohunpore | " | Tezpre | " | Bengal | C | Chief Inspector of P. Office |
| * HOWRAH | " | Allahabad | " | Assam | G | Assam (Gowhatty). |
| Hndia | " | " | " | Bengal | C | Howrah. |
| Hndee (see Debrai). | " | " | " | N W P | A | Allahabad. |
| Hndee | " | Ghazeepore | " | N W P | A | Benares. |
| Hndieire | " | Bijnour | " | N W P | A | Mooraabad. |
| Hndicwalee | " | Nyneetal | " | N W P | A | Mooraabad. |
| Hndihwal | " | Carwar | " | North Canara... | B | Canara (Dharwar). |
| Hndisunglee | " | Kulladghee | " | S M Country | B | S M Country (Belgaum). |
| Hndia | " | Hooshungabad | " | C Provinces | N | Hooshungabad (Khundwa). |
| Hngoo | " | Kohat | " | Punjab | L | Derajat (D. I. Khan). |
| Hngul | " | Carwar | " | S M Country | B | Canara (Dharwar). |
| Hnda | " | Hooshungabad | " | C Provinces | N | Hooshungabad (Khundwa). |
| Hndooogulge | " | Allygurh | " | N W P | A | Allygurh. |
| * HURDUI | " | " | " | Oudh | O | Chief Inspector of P. Os., |
| Hurdwar | " | Saharunpore | " | Oudh | O | Oudh (Lucknow). |
| Hurdhurparah | " | Berhanpore | " | N W P | A | Meerut. |
| Hurnee | " | Berhanpore | " | Bengal | A | Nuddea (Kishnuggur). |
| Hurawnee | " | Rutnagherry | " | Konkon | B | Konkon (Rutnagherry). |
| Hurrah | " | Lucknow | " | Oudh | O | Chief Inspector of P. Os., |
| Hurraiah | " | Krishnuggur | " | Bengal | C | Oudh (Lucknow). |
| Hurripani | " | Dhurumsalla | " | Punjab | L | Nuddea (Kishnuggur). |
| Hurripore | " | Hooghly | " | Bengal | L | Umritsur (Goordaspore). |
| Hurruud | " | Dhurumsalla | " | Bengal | L | Howrah. |
| Hurruppa | " | D G Khan | " | Punjab | L | Umritsur (Goordaspore). |
| Hurruyal | " | Mooltan | " | Punjab | L | Derajat (D. I. Khan). |
| Hurrysunkefere | " | Pubna | " | Bengal | L | Mooltan. |
| Hursole | " | Jessore | " | Bengal | L | Dacca. |
| | " | Prantej | " | Bengal | C | Jessore. |
| | " | Ahmedabad | " | Guzerat | B | Ahmedabad. |

(2) Also a Receiving House.

(1) Also Railway Station Post Office.

List of Indian Post Offices.

N. B.—The letters R. H. stand for Receiving House. In column 7 the letter C (Calcutta) stands for Bengal, M for Madras, B for Bombay, A (Allahabad) for North-Western Provinces, L (Lahore) for Punjab, N (Nagpore) for Central Provinces, O for Oudh, R (Bangoon) for British Burma, J for Rajpootana, K (Kurrachee) for Scind, and G (Gowhatty) for Assam.

| 1 | 2 | 3 | 4 | 5 | 6 | 7 | 8 |
|--|--|---|---|--|----------------|---|----------------------------|
| NAMES OF POST OFFICES. (Offices marked * are Disbursing Offices). | Head Office to which Branch Offices in column 1 are subordinate. | Disbursing Office to which Offices in column 1 are subordinate. | Zillah or District in which Offices in column 1 are situated. | Province or Provinces in which Offices in column 1 are situated. | Postal Circle. | Inspector's Division to which Offices in column 1 belong. (Where the Division is not alluded after the Head Quarter Station, the name of the latter is given in brackets). | |
| Hursore | ... | ... | ... | ... | ... | J | Jeypore. |
| Hussooah | ... | ... | ... | ... | ... | C | Hazareebaugh (Burhee). |
| Hussun Abdal | ... | ... | ... | ... | ... | L | Rawulpindee. |
| Hussunpore | ... | ... | ... | ... | ... | A | Mooradabad. |
| Hutgaon | ... | ... | ... | ... | ... | L | Hissar. |
| Huthooah | ... | ... | ... | ... | ... | A | Cawnpore. |
| Hutta | ... | ... | ... | ... | ... | N | Patna (Bankipore). |
| Huttian | ... | ... | ... | ... | ... | C | Jubbulpore. |
| Huzroo | ... | ... | ... | ... | ... | N | Hissar. |
| * HYDERABAD (Deccan) (1) | ... | ... | ... | ... | ... | L | Rawulpindee. |
| * HYDRABAD | ... | ... | ... | ... | ... | L | Hyderabad. |
| Hyderabad | ... | ... | ... | ... | ... | M | Chief Inspector of P. Os., |
| Hydergurrh | ... | ... | ... | ... | ... | K | Scind (Kurrachee). |
| Hysecandy | ... | ... | ... | ... | ... | L | Derajat (D. I. Khan). |
| Hyperghzee | ... | ... | ... | ... | ... | O | Chief Inspector of P. Os., |
| | ... | ... | ... | ... | ... | C | Oudh (Lucknow). |
| | ... | ... | ... | ... | ... | B | Sub-Division Synthet. |
| | ... | ... | ... | ... | ... | | S M Country (Belgaum). |
| I. | ... | ... | ... | ... | ... | A | Allygurrh. |
| Iglas | ... | ... | ... | ... | ... | B | S M Country (Belgaum). |
| Ikul | ... | ... | ... | ... | ... | C | Howrah. |
| Ilsoha | ... | ... | ... | ... | ... | O | Hazareebaugh (Burhee). |
| Imaungunge | ... | ... | ... | ... | ... | B | Poona. |
| Indapore | ... | ... | ... | ... | ... | B | S M Country (Belgaum). |
| Indee | ... | ... | ... | ... | ... | A | Indore. |
| * INDORE (2) | ... | ... | ... | ... | ... | C | Burdwan. |
| Indoss | ... | ... | ... | ... | ... | L | Delhi. |
| Indree | ... | ... | ... | ... | ... | O | Chief Inspector of P. Os., |
| Inhona | ... | ... | ... | ... | ... | | Oudh (Lucknow). |
| Inradatanger | ... | ... | ... | ... | ... | A | Agra. |

| Islo. | Sarey | Carwar | Canara | North Canara | Canara (Dharwar). |
|-------------------------|-------|-----------------|-----------------|--------------|--|
| Itanapore | ... | Berhanpore | Ganjam | Madras | Vizagapatam. |
| Itinda | ... | Calcutta | 24-Pergunnahs | Bengal | Jessoré. |
| Iyempet | ... | Tanjore | Tanjore | Madras | Cuddalore. |
| Jaco | ... | Mandivee | Bhoj | Kutch | Kutch (Bhoj). |
| Jacobabad | ... | Shikarpore | Shikarpore | Scind | Chief Inspector of P. Os., Scind (Kurrachee). |
| Jafergunge | ... | Futtehpore | Futtehpore | N W P | Cawnpore. |
| Jafferunge | ... | Dacca | Dacca | Bengal | Dacca. |
| Jafwab | ... | Jounpore | Jounpore | N W P | Benares. |
| Jafwab | ... | Rajcote | Songud | Kattiar | Kattiar (Rajcote). |
| Jagooly | ... | Krishnuggur | Nuddea | Bengal | Nuddea (Krishnuggur). |
| Jagooty | ... | Krishnuggur | Nuddea | Bengal | Nuddea (Krishnuggur). |
| Jahanabad | ... | Futtehpore | Futtehpore | N W P | Cawnpore. |
| Jahanabad | ... | Bareilly | Bareilly | N W P | Bareilly. |
| Jahangeerabad | ... | Boondstehur | Boondstehur | N W P | Alygurh. |
| Jahanugger | ... | Burdwan | Burdwan | Bengal | Burdwan. |
| Jais | ... | Roy Bareilly | Roy Bareilly | Oudh | Chief Inspector of P. Os., Oudh (Lucknow). |
| Jaitore | ... | Rajcote | Manikwarra | Kattiar | Kattiar (Rajcote). |
| Jajpore | ... | Poona | Poona | Deccan | Poona. |
| Jajpore | ... | Cuttack | Cuttack | Orissa | Cuttack. |
| Jaji R. H. | ... | Tirhoot | Tirhoot | Behar | Pana (Bankipore). |
| Jalalabad | ... | Moozuffernuggur | Moozuffernuggur | N W P | Meerut. |
| Jalalee | ... | Alygurh | Alygurh | N W P | Alygurh. |
| Jalalabad | ... | Monghyr | Monghyr | Bengal | Bhaugulpore. |
| Jallalpur | ... | Hameerpoore | Hameerpoore | N. W. P. | Cawnpore. |
| Jaloun | ... | Jhansee | Orie | N. W. P. | Jhansee. |
| Jamalpur | ... | Mymensing | Mymensing | Bengal | Dacca. |
| Jamalpur | ... | Monghyr | Monghyr | Bengal | Bhaugulpore. |
| Jamalpur | ... | Burdwan | Burdwan | Bengal | Burdwan. |
| Jamkee | ... | Sealkote | Sealkote | Punjab | Lahore. |
| Jankhair | ... | Ahmednuggur | Ahmednuggur | Deccan | Ahmednuggur. |
| Jannals... | ... | Cuddapah | Cuddapah | Madras | Nellore. |
| Jannair | ... | Dhoolia | Khandeish | Madras | Khandeish (Nassick). |
| Jannuggur or Nowanuggur | ... | Rajkote | Rajkote | Khandeish | Kutch (Bhoj). |
| Jancoe | ... | Monghyr | Monghyr | Bengal | Bhaugulpore. |
| Jampore R. H. | ... | D. G. Khan | D. G. Khan | Bengal | Derajat (D. I. Khan). |
| Jantara | ... | Nyadooka | Sonthal Perghs. | Bengal | Bhaugulpore. |
| Jandanwalla | ... | D. I. Khan | D. I. Khan | Punjab | Derajat (D. I. Kh. r). |
| Janeepore | ... | Krishnuggur | Nuddea | Bengal | Nuddea (Krishnuggur). |
| Jankia | ... | Pooree | Pooree | Orissa | Cuttack. |
| Jansut | ... | Moozuffernuggur | Moozuffernuggur | N W P | Meerut. |
| Jannumpet | ... | Hyderabad | Hyderabad | Deccan | Hyderabad. |
| Jarah | ... | Midnapore | Midnapore | Bengal | Howrah. |
| Jattee | ... | Kurrachee | Kurrachee | Scind | Chief Inspector of P. Os., Scind (Kurrachee). |
| Jattee | ... | Rawulpindee | Rawulpindee | Punjab | Rawulpindee. |

(1) Also Receiving House at Ufaulunge (2) Also a City Receiving House.

List of Indian Post Offices.

N. B.—The letters R, H, stand for Receiving House.

In column 7 the letter C (Calcutta) stands for Bengal, M for Madras, B for Bombay, A (Allahabad) for North-Western Provinces, L (Lahore) for Punjab, N (Nagpore) for Central Provinces, O for Oudh, R (Rangoon) for British Burma, J for Rajpootana, K (Kurrachee) for Scind, and G (Gowhaty) for Assam.

| 1 | 2 | 3 | 4 | 5 | 6 | 7 | 8 |
|--|--|---|--|---|--|-----------------|--|
| NAMES OF POST OFFICES. (Offices marked * are <i>Diabursing Offices</i>). | Head Office to which column 1 are subordinate. | Branch Offices in column 1 are subordinate. | Diabursing Office to which column 1 are subordinate. | Zillah or District in which Offices in column 1 are situated. | Provinces or Province in which Offices in column 1 are situated. | Postal Circles. | Inspector's Division to which Offices in column 1 belong. (Where the Division is not called after the Head Quarter Station, the name of the latter is given in brackets). |
| Jaulna | ... | ... | ... | Nizam's Territory... | C Provinces ... | N | Barar (Akola). |
| Jawud | ... | ... | Akola | Gwalior N S | C India | J | Chief Inspector of P. Os., Rajpootana (Aboo). |
| Jawur | ... | ... | ... | ... | ... | A | Allypore. |
| Jeagunge | ... | ... | ... | ... | ... | C | Nuddea (Krishnuggur). |
| Jeend | ... | ... | ... | ... | ... | L | Hissar. |
| Jehanabad | ... | ... | ... | ... | ... | C | Burdwan. |
| Jehanabad | ... | ... | ... | ... | ... | C | Patna (Bankipore). |
| Jehanabad | ... | ... | ... | ... | ... | C | Hazareebaugh (Burhee). |
| Jelalabad | ... | ... | ... | ... | ... | A | Bareilly. |
| Jelalporo Juttun | ... | ... | ... | ... | ... | L | Bawalpindee. |
| Jelalporo Keekun | ... | ... | ... | ... | ... | L | Bawalpindee. |
| Jellapore | ... | ... | ... | ... | ... | C | Nuddea (Krishnuggur). |
| Jellinghie | ... | ... | ... | ... | ... | K | Chief Inspector of P. Os., Scind (Kurrachee). |
| Jerruck | ... | ... | ... | ... | ... | C | Jessore. |
| * JESSORE | ... | ... | ... | ... | ... | J | Jessore. |
| * JEFFORE | ... | ... | ... | ... | ... | A | Allypore. |
| Jhajur | ... | ... | ... | ... | ... | C | Hazareebaugh (Burhee). |
| Jhaldia | ... | ... | ... | ... | ... | B | Guzerat (Surat). |
| Jhalode | ... | ... | ... | ... | ... | J | Chief Inspector of P. Os., Rajpootana (Aboo). |
| Jhalrapatun (1) | ... | ... | ... | ... | ... | A | Jhansee. |
| * JHANSHEE | ... | ... | ... | ... | ... | A | Cawnpore. |
| Jheerhuck | ... | ... | ... | ... | ... | L | Bawalpindee. |
| * JHEELVM | ... | ... | ... | ... | ... | C | Jessore. |
| Jhenadah | ... | ... | ... | ... | ... | J | Jessore. |
| Jhooringoo | ... | ... | ... | ... | ... | A | Jessore. |
| Jhooonsee | ... | ... | ... | ... | ... | L | Allahabad. |
| Jhorian | ... | ... | ... | ... | ... | L | Lahore. |
| Jhuqjur | ... | ... | ... | ... | ... | L | Hissar. |
| Jhung | ... | ... | ... | ... | ... | L | Mooltan. |
| Jhunjana | ... | ... | ... | ... | ... | A | Meerut. |
| Jebwa | ... | ... | ... | ... | ... | C | Burdwan. |

List of Indian Post Offices.

N. B.—The letters B, H, stand for Receiving House.

In column 7 the letter C (Calcutta) stands for Bengal, M for Madras, B for Bombay, A (Allahabad) for North-Western Provinces, L (Lahore) for Punjab, N (Nagpore) for Central Provinces, O for Oudh, B (Bangoon) for British Burmah, J for Rajpootana, K (Kurrachee) for Sindh, and G (Gowalparah) for Assam.

| 1 | 2 | 3 | 4 | 5 | 6 | 7 | 8 |
|--|---|---|--|--|--|----------------|--|
| NAMES OF POST OFFICES. (Offices marked * are Disbursing Offices.) | Head Office to which column 1 is subordinate. | Branch Office to which column 1 is subordinate. | Disbursing Office to which column 1 are subordinate. | Zillah or District in which column 1 are situated. | Presidency or Province in which column 1 are situated. | Postal Circle. | Inspector's Division to which Offices in column 1 belong. (Where the Division is not called after the Head Quarter Station, its name of the letter is given in brackets.) |
| Jundialla | ... | ... | Umritsur | Umritsur | Punjab | L | Lahore. |
| Junghee | ... | ... | Bhoj | Bhoj | Cutch | B | Cutch (Bhoj). |
| Junghypore | ... | ... | Berhampore | Berhampore | Bengal | C | Nuddea (Krishnuggur). |
| Jusrana | ... | Shekoabad | Mynpoory | Mynpoory | N W P | A | Futteehpore. |
| Juswintnuggur | ... | Etawah | Etawah | Etawah | N W P | A | Futteehpore. |
| Jutoh | ... | Simla | Simla | Simla | Punjab | L | Post Master of Simla. |
| Jutole | ... | Moozuffergurh | Mooltan | Moozuffergurh | Punjab | L | Mooltan. |
| Jutt | ... | Punderpore | Sholapore | Dunay Native State | Deccan | B | Ahmednuggur. |
| Jutta | ... | Kohat | Kohat | Kohat | Punjab | L | Derajat (D I Khan). |
| Jwalapore | ... | Roorkee | Saharanpore | Saharanpore | N W P | A | Meerut. |
| Kabeerwalla | ... | Mooltan | Mooltan | Mooltan | Punjab | L | Mooltan. |
| Kadegan | ... | Goordaspore | Goordaspore | Goordaspore | Punjab | L | Umritsur (Goordaspore). |
| Kadeepore | ... | Sooltanpore | Sooltanpore | Sooltanpore | Oudh | O | Chief Inspector of P. Os., Oudh (Lucknow). |
| Kaderpore | ... | Jhung | Mooltan | Jhung | Punjab | L | Mooltan. |
| Kadrabad | ... | Gojrat | Jhelum | Gojrat | Punjab | L | Rawulpindee. |
| Kadiri | ... | ... | Cuddapah | Cuddapah | Madras | M | Nellore. |
| Kagul | ... | Kolapore | Kolapore | Kolapore Native State. | S M Country | B | Deccan (Sattara). |
| Kagwar | ... | Uthnee | Belgaum | Kagwar Native State. | S M Country | B | S M Country (Belgaum). |
| Kahoota | ... | Rawulpindee | Rawulpindee | Rawulpindee | Punjab | L | Rawulpindee. |
| Kalanguge | ... | Futteehpore | Futteehpore | Futteehpore | N W P | A | Futteehpore. |
| Kainpore | ... | Pakpatun | Mooltan | Bhawulpore State | Punjab | L | Mooltan. |
| *Kairo | ... | ... | Hissar | Kaira | Guzerat | B | Guzerat (Soorat). |
| Kairoo | ... | Hissar | Hissar | Hissar | Punjab | L | Hissar. |
| Kakina | ... | Lucknow | Rungpore | Bungpore | Bengal | C | Dinagpore (Maldah). |
| Kakoree | ... | Lucknow | Lucknow | Lucknow | Oudh | O | Chief Inspector of P. Os., Oudh (Lucknow). |

K.

| | | | | | | |
|------------------------|--------------|-----------------|-------------------------|------------|---|---|
| Kalanour | Meeranwalee | Kohat | Wardesabad | Punjab | L | Derajat (I Khan). |
| Kalarooah | Goordaspore | Goordaspore | Goordaspore | Punjab | L | Umritsur (Goordaspore). |
| Kalastry | Goverdanga | Calcutta | 24-Pergunnahs | Bengal | C | Jessore. |
| Kalia Chnuk | " | Vellore | North Arcot | Madras | M | Nellore. |
| Kaligunge | Maldah | Maldah | Maldah | Bengal | C | Dinagopore (Maldah). |
| Kalinger | Dacca | Dacca | Dacca | Bengal | C | Dacca. |
| Kalka | Banda | Banda | Banda | N W P | O | Allahabad. |
| Kalee Doongee | " | Umballa | Simla | Punjab | A | Simla (Umballa). |
| Kallakhera | Nyneeal | Nyneeal | Nyneeal | N W P | L | Moradabad. |
| Kalikapore | Hooshungabad | Hooshungabad | Bhopaul Territory | Can Prov | A | Hooshungabad (Khundwa). |
| Kalote | Cubwa | Burdwan | Burdwan | Bengal | N | Burdwan. |
| Kaloopole | " | Baroda | Kaira | Bengal | C | Guzerat (Surat). |
| Kaisee | Chooadangah | Kishnuggur | Nuddea | Bengal | B | Nuddea (Krishnuggur). |
| Kalygunge | Dayra-Doon | Landour | Dayra-Doon | Bengal | C | Meeruti. |
| Kama | Satkherra | Calcutta | 24-Pergunnahs | Bengal | C | Jessore. |
| Kamady | " | Bhurtpore | Bhurtpore Native State. | Rajpootana | J | Jeypore. |
| Kamalgunge | Verdeoputty | Madura | Madura | Madras | M | Trichinopoly. |
| Kamalla | Futtehgurh | Futtehgurh | Futtehgurh | N W P | A | Futtehgurh. |
| Kamargatchee (or Sija) | Mooltan | Hooghly | Hooghly | Punjab | L | Mooltan. |
| Kamargung | Mugra | Nowgong | Nowgong | Bengal | C | Howrah. |
| Kamarjani | " | Nowgong | Nowgong | Assam | G | Chief Inspector of P. Os., Assam (Gowhaty). |
| Kamasin | Gaibandha | Bngpore | Bngpore | Bengal | C | Dinagopore (Maldah). |
| Kambalia | Kirvee | Banda | Banda | N W P | A | Allahabad. |
| Kanokie | Jannuggur | Rajcote | Rajcote | Kattiawar | B | Cutch (Bhoj). |
| Kanpita | " | Lahore | Goolranwalla | Punjab | L | Kawulpindee. |
| Kanptee | " | Banda | Banda | N W P | A | Allahabad. |
| Kana Katcha | Bhundarah | Nagpore | Bhundarah | Can Prov | N | Nagpore. |
| Kanchadia | " | Nagpore | Nagpore | Can Prov | N | Nagpore. |
| Kanchrapara | Furreedpore | Furreedpore | Furreedpore | Bengal | C | Dacca. |
| Kandee | Lahore | Lahore | Lahore | Punjab | L | Lahore. |
| Kandra | " | Dacca | Dacca | Bengal | C | Dacca. |
| Kandoo Junction | " | Krishnuggur | Nuddea | Bengal | C | Nuddea (Krishnuggur). |
| Kanod | Shamlee | Berhanpore | Moorshedabad | Bengal | C | Nuddea (Krishnuggur). |
| Kanohwan | Ahmedpore | Moozuffernuggur | Moozuffernuggur | N W P | A | Meerut |
| Kanod | " | Beerbhoom | Beerbhoom | Bengal | O | Burdwan. |
| Kanohwan | Goordaspore | Dhurumsalla | Kangra | Punjab | L | Umritsur (Goordaspore). |
| Kanod | " | Burdwan | Burdwan | Punjab | L | Umritsur (Goordaspore). |
| Kanohwan | Shajehanpore | Delhi | Patiala State | Bengal | L | Hissar. |
| Kanohwan | Hooshungabad | Hooshungabad | Shajehanpore | N W P | A | Bareilly. |
| Kanohwan | " | Tanjore | Nagpore | Can Prov | N | Nagpore. |
| Kanohwan | " | Oonrawuttee | Tanjore | Madras | M | Cuddalore. |
| Kanohwan | " | D I Khan | East Berar | Can Prov | N | Derajat (D I Khan). |
| Kanohwan | " | Furreedpore | D I Khan | Punjab | L | Dacca. |
| Kanohwan | " | Furreedpore | Furreedpore | Bengal | L | Allygurh. |
| Kanohwan | " | Etah | Etah | N W P | A | Mooradabad. |
| Kanohwan | " | Mooradabad | Mooradabad | N W P | A | Benares. |
| Kanohwan | " | Ghazepore | Ghazepore | N W P | A | Dinagopore (Maldah). |
| Kanohwan | " | Maldah | Maldah | Bengal | C | |

List of Indian Post Offices.

N. B.—The letters R, H, stand for Receiving House.

In column 7 the letter C (Calcutta) stands for Bengal, M for Madras, B for Bombay, A. (Allahabad) for North-Western Provinces, L (Lahore) for Punjab, N (Nagpore) for Central Provinces, O for Oudh, B (Bangoon) for British Burmah, J for Rajpootana, K (Kurrachee) for Scind, and G (Gowhaty) for Assam.

| 1 | 2 | 3 | 4 | 5 | 6 | 7 | 8 |
|---|-----|--|--|---|---|----------------|--|
| NAMES OF POST OFFICERS. (Offices marked * are Disbursing Offices.) | | Head Office to which Branch Offices in column 1 are subordinate. | Nursing Office to which Offices in column 1 are subordinate. | Zillah or District in which Offices in column 1 are situated. | Presidency or Province in which Offices in column 1 are situated. | Postal Circle. | Inspector's Division to which Offices in column 1 belong. (Where the Division is not called after the Lead Quarter Station, the name of the latter is given in brackets.) |
| Katdah | ... | Kooshtea | Kishnuggur | Nuddea | Bengal | C | Nuddea (Kishnuggur). |
| Katole | ... | Nagpore | Nagpore | Nagpore | Ben Prov | N | Nagpore. |
| Kavali | ... | Nellore | Nellore | Nellore | Madras | M | Nellore. |
| Kaveripattam R. H. | ... | ... | Salem | Salem | Madras | M | Coimbatore. |
| Kavery Pank | ... | Wallajauggur | Vellore | N Arcot | Madras | M | St. Thomas Mount. |
| Kedgere | ... | ... | Midnapore | Midnapore | Bengal | O | Howrah. |
| Keekree | ... | Nuseerabad | Ajmere | Ajmere | Rajpootana | J | Chief Inspector of P. Os., Rajpootana (Aboo). |
| Keelakaral | ... | Ramnad | Madura | Madura | Madras | M | Trichinopoly. |
| Keemaree | ... | ... | Kurrachee | Kurrachee | Scind | K | Chief Inspector of P. Os., Scind (Kurrachee). |
| Keerakut | ... | Jounpore | Benares | Jounpore | N W P | A | Benares. |
| Keerutpore | ... | Bijnour | Bijnour | Bijnour | N W P | A | Mooradabad. |
| Keeroor | ... | Mooltan | Mooltan | Mooltan | Punjab | L | Mooltan. |
| Kelisee | ... | Dapoollee | Ratnagherry | Ratnagherry | Konkon | B | Konkon (Ratnagherry). |
| Kelvimahim | ... | ... | Tanna | Tanna | Konkon | B | Poona. |
| Kenedy | ... | ... | Berhampore | Ganjam | Madras | M | Vizagapatam. |
| Kendraparah | ... | ... | Cuttack | Cuttack | Orissa | C | Cuttack. |
| Kessubpore | ... | ... | Jessore | Jessore | Bengal | C | Jessore. |
| Khega | ... | ... | Futtehpore | Futtehpore | N W P | A | Cawnpore. |
| Khagole (or Dinapore Ky. Statn.) | ... | ... | ... | Patna | Behar | C | Chief Superintendent T. Post Office. |
| Khalm Kurn | ... | Kussoor | Lahore | Lahore | Punjab | L | Lahore. |
| Khair | ... | ... | Poona | Poona | Deccan | B | Poona. |
| Khairabad | ... | Attock | Rawulpindee | Peshawur | Punjab | L | Rawulpindee. |
| Khairagurh | ... | Raepore | Raepore | Raepore | Ben Prov | N | Nagpore. |
| Khairwara | ... | ... | Pallee | Oodeypore | Rajpootana | J | Chief Inspector of P. Os., Rajpootana (Aboo). |
| Khalapore | ... | Kurjut | Tanna | Tanna | Konkon | B | Poona. |
| Khamgaum | ... | ... | Akola | West Berar | Ben Prov | N | Benar (Akola). |
| Khamrah | ... | Junglypore | Berhampore | Moorshedabad | Bengal | C | Nuddea (Kishnuggur). |
| Khanacool | ... | Ghatol | Hooghly | Hooghly | Bengal | C | Howrah. |
| Khanapore | ... | Belgaum | Belgaum | Belgaum | S M Country | B | S M Country (Belgaum). |

List of Indian Post Offices.

N. B.—The letters B, H, stand for Receiving House.

In column 7 the letter C (Calcutta) stands for Bengal, M for Madras, B for Bombay, A (Allahabad) for North-Western Provinces, L (Lahore) for Punjab, N (Nagpore) for Central Provinces, O for Oudh, R (Rangoon) for British Burmah, J for Rajpootana, K (Kurrachee) for Scind, G (Gowhaty) for Assam.

| 1 | 2 | 3 | 4 | 5 | 6 | 7 | 8 |
|--|--|---|---|---|----------------|--|---|
| NAMES OF POST OFFICES. (Offices marked * are Disbursing Offices.) | Head Office to which Branch Offices in column 1 are subordinate. | Disbursing Office to which Offices in column 1 are subordinate. | Zillah or District in which Offices in column 1 are situated. | Presidency or Province in which Offices in column 1 are situated. | Postal Circle. | Inspector's Division to which Offices in column 1 belong. (Where the Division is not called after the Lead Quarter Station, the name of the latter is given in brackets.) | |
| Khuruckpore | ... | Monghyr | Monghyr | ... | Bengal | C | Bhaugulpore. |
| Khutkowiee | ... | Moozuffernuggur | Moozuffernuggur | ... | N W P | A | Meerut. |
| Khyr | ... | Allygurh | Allygurh | ... | N W P | A | Allygurh. |
| Khyrabad | ... | Seetapore | Seetapore | ... | Oudh | O | Chief Inspector of P. Os., Oudh (Lucknow). |
| Khyregurh | ... | Raepore | Raepore | ... | C Provinces | N | Nagpore. |
| Khyrpore | ... | Mooltan | Mooltan | ... | Punjab | L | Mooltan. |
| Khyrpore | ... | Bhaugulpore | Bhaugulpore | ... | Punjab | L | Mooltan. |
| Killa Deedar Singh | ... | Lahore | Lahore | ... | Punjab | L | Rawalpindie. |
| Killasoba Singh | ... | Gooljanwalla | Gooljanwalla | ... | Punjab | L | Lahore. |
| Kirar | ... | Pharoor | Pharoor | ... | N W P | A | Meerut. |
| Kirkee | ... | Shamlee | Moozuffernuggur | ... | Deccan | A | Poona. |
| Kirree | ... | Bhaugulpore | Bhaugulpore | ... | N W P | B | Allahabad. |
| Kishengunge | ... | Khaga | Bhaugulpore | ... | Bengal | A | Bhaugulpore. |
| Kishengurh | ... | ... | Jeypore | ... | Rajpootana | C | Jeypore. |
| Kishenpore | ... | ... | Futtehpore | ... | N W P | J | Cawnpore. |
| * Kishnuggur | ... | ... | ... | ... | Bengal | A | Nuddea (Krishnuggur). |
| Kisengunge | ... | ... | Krishnuggur | ... | Bengal | C | Purneah. |
| Kisengunge | ... | ... | Purneah | ... | Bengal | C | Dinagapore (Maidah). |
| Kisoreegunge | ... | ... | Rungpore | ... | Bengal | C | Dacca. |
| Kisoreegunge | ... | ... | Mymensing | ... | Bengal | C | Patna (Bankipore). |
| Kisoriah | ... | ... | Moteeharee | ... | Behar | M | Hyderabad. |
| Kistna | ... | ... | Hyderabad | ... | Deccan | M | Colombatore. |
| Kistnageri | ... | ... | Salem | ... | Madras | M | S M Country (Belgaum). |
| Kittoor | ... | ... | Belgaum | ... | S M Country | B | Burdwan. |
| Kochikole (or Cocheecole) | ... | ... | Bancoorah | ... | Bengal | O | Trichinopoly. |
| Kodicanal | ... | ... | Madura | ... | Madras | O | Jhansee. |
| Kodowrah | ... | ... | Jhansee | ... | N W P | A | Derajat (D. I. Khan). |
| * Kohat | ... | ... | Kohat | ... | Punjab | L | Patna (Bankipore). |
| Kollwar | ... | ... | Arrah | ... | Behar | C | Howrah. |
| Kola (or Kolaghat) | ... | ... | Midnapore | ... | Bengal | C | Dacca. |
| Kola | ... | ... | Dacca | ... | Bengal | C | Derajat (D. I. Khan). |
| Koia | ... | ... | Derajat (D. I. Khan) | ... | Punjab | C | Jessore. |
| Koia | ... | ... | Diamond Harbour | ... | Bengal | C | Jessore. |

| Post Office Name | State | Division | Sub-Division | Office Type | Code | Remarks |
|---|--------|-------------|--------------|-------------|------|---------|
| * KOLAPORE (1) | | | | | | |
| Kolhar | Deccan | S M Country | Kolhapur | Post Office | B | |
| Kolabare | Deccan | S M Country | Kolhapur | Post Office | B | |
| Kondakur | Deccan | S M Country | Kolhapur | Post Office | B | |
| Koochawun | Deccan | S M Country | Kolhapur | Post Office | B | |
| Koodal | Deccan | S M Country | Kolhapur | Post Office | B | |
| Kookrahatty (or Cookrahatty) | Deccan | S M Country | Kolhapur | Post Office | B | |
| Koolingram | Deccan | S M Country | Kolhapur | Post Office | B | |
| Koolitalai | Deccan | S M Country | Kolhapur | Post Office | B | |
| Koolpabhar | Deccan | S M Country | Kolhapur | Post Office | B | |
| Koombhair | Deccan | S M Country | Kolhapur | Post Office | B | |
| Koonch | Deccan | S M Country | Kolhapur | Post Office | B | |
| Koondgole | Deccan | S M Country | Kolhapur | Post Office | B | |
| Koondla | Deccan | S M Country | Kolhapur | Post Office | B | |
| Koondola | Deccan | S M Country | Kolhapur | Post Office | B | |
| Koonjah | Deccan | S M Country | Kolhapur | Post Office | B | |
| Koonjipoora | Deccan | S M Country | Kolhapur | Post Office | B | |
| Koorawlee | Deccan | S M Country | Kolhapur | Post Office | B | |
| Kooran | Deccan | S M Country | Kolhapur | Post Office | B | |
| Koorara | Deccan | S M Country | Kolhapur | Post Office | B | |
| Kooroolgatehee | Deccan | S M Country | Kolhapur | Post Office | B | |
| Koorundwar | Deccan | S M Country | Kolhapur | Post Office | B | |
| Kooshtea | Deccan | S M Country | Kolhapur | Post Office | B | |
| Kootiana | Deccan | S M Country | Kolhapur | Post Office | B | |
| Kopergaum | Deccan | S M Country | Kolhapur | Post Office | B | |
| Korasur | Deccan | S M Country | Kolhapur | Post Office | B | |
| Koregaum | Deccan | S M Country | Kolhapur | Post Office | B | |
| Koreshee | Deccan | S M Country | Kolhapur | Post Office | B | |
| Koruntadee | Deccan | S M Country | Kolhapur | Post Office | B | |
| Kosee | Deccan | S M Country | Kolhapur | Post Office | B | |
| Kotah | Deccan | S M Country | Kolhapur | Post Office | B | |
| Kotallepara | Deccan | S M Country | Kolhapur | Post Office | B | |
| Kote Chutia | Deccan | S M Country | Kolhapur | Post Office | B | |
| Kote Futtel Khan | Deccan | S M Country | Kolhapur | Post Office | B | |
| Kotegurh | Deccan | S M Country | Kolhapur | Post Office | B | |
| Kotekasim | Deccan | S M Country | Kolhapur | Post Office | B | |
| Kotelah | Deccan | S M Country | Kolhapur | Post Office | B | |
| Kotemomen | Deccan | S M Country | Kolhapur | Post Office | B | |
| Kotenyua | Deccan | S M Country | Kolhapur | Post Office | B | |
| Kote Oddoo | Deccan | S M Country | Kolhapur | Post Office | B | |
| Kote Pootlee | Deccan | S M Country | Kolhapur | Post Office | B | |
| Kotergheri | Deccan | S M Country | Kolhapur | Post Office | B | |
| Kotesomaha | Deccan | S M Country | Kolhapur | Post Office | B | |
| Kotesooltan | Deccan | S M Country | Kolhapur | Post Office | B | |
| Koth | Deccan | S M Country | Kolhapur | Post Office | B | |
| Kothapatam | Deccan | S M Country | Kolhapur | Post Office | B | |
| Kulladhee | Deccan | S M Country | Kolhapur | Post Office | B | |
| Ahmednuggur | Deccan | S M Country | Kolhapur | Post Office | B | |
| Nowgong | Deccan | S M Country | Kolhapur | Post Office | B | |
| Nellore | Deccan | S M Country | Kolhapur | Post Office | B | |
| Jondpore N S | Deccan | S M Country | Kolhapur | Post Office | B | |
| Rutinagherry | Deccan | S M Country | Kolhapur | Post Office | B | |
| Midnapore | Deccan | S M Country | Kolhapur | Post Office | B | |
| Burdwan | Deccan | S M Country | Kolhapur | Post Office | B | |
| Trichinopoly | Deccan | S M Country | Kolhapur | Post Office | B | |
| Hameerpoore | Deccan | S M Country | Kolhapur | Post Office | B | |
| N W P | Deccan | S M Country | Kolhapur | Post Office | B | |
| Bhurtpore | Deccan | S M Country | Kolhapur | Post Office | B | |
| Orle | Deccan | S M Country | Kolhapur | Post Office | B | |
| Dharwar | Deccan | S M Country | Kolhapur | Post Office | B | |
| Songud | Deccan | S M Country | Kolhapur | Post Office | B | |
| Beerbhoom | Deccan | S M Country | Kolhapur | Post Office | B | |
| Goojrat | Deccan | S M Country | Kolhapur | Post Office | B | |
| Kurnaul | Deccan | S M Country | Kolhapur | Post Office | B | |
| Mynpooree | Deccan | S M Country | Kolhapur | Post Office | B | |
| Ghazeepore | Deccan | S M Country | Kolhapur | Post Office | B | |
| Hameerpoore | Deccan | S M Country | Kolhapur | Post Office | B | |
| Krishnuggur | Deccan | S M Country | Kolhapur | Post Office | B | |
| Kolapore | Deccan | S M Country | Kolhapur | Post Office | B | |
| Krishnuggur | Deccan | S M Country | Kolhapur | Post Office | B | |
| Rajcote | Deccan | S M Country | Kolhapur | Post Office | B | |
| Ahmednuggur | Deccan | S M Country | Kolhapur | Post Office | B | |
| Baraitch | Deccan | S M Country | Kolhapur | Post Office | B | |
| Sattara | Deccan | S M Country | Kolhapur | Post Office | B | |
| Mooltan | Deccan | S M Country | Kolhapur | Post Office | B | |
| Ghazeepore | Deccan | S M Country | Kolhapur | Post Office | B | |
| Muttra | Deccan | S M Country | Kolhapur | Post Office | B | |
| Ajmere | Deccan | S M Country | Kolhapur | Post Office | B | |
| Furreedpore | Deccan | S M Country | Kolhapur | Post Office | B | |
| Dera Ghazee Khan | Deccan | S M Country | Kolhapur | Post Office | B | |
| Rawulpindee | Deccan | S M Country | Kolhapur | Post Office | B | |
| Simla | Deccan | S M Country | Kolhapur | Post Office | B | |
| Delhi | Deccan | S M Country | Kolhapur | Post Office | B | |
| Dhura-usalla | Deccan | S M Country | Kolhapur | Post Office | B | |
| Shahpore | Deccan | S M Country | Kolhapur | Post Office | B | |
| Goordaspore | Deccan | S M Country | Kolhapur | Post Office | B | |
| Mooltan | Deccan | S M Country | Kolhapur | Post Office | B | |
| Bhurtpore | Deccan | S M Country | Kolhapur | Post Office | B | |
| Ootacamund | Deccan | S M Country | Kolhapur | Post Office | B | |
| Mooltan | Deccan | S M Country | Kolhapur | Post Office | B | |
| D. I. Khan | Deccan | S M Country | Kolhapur | Post Office | B | |
| Ahmedabad | Deccan | S M Country | Kolhapur | Post Office | B | |
| Nellore | Deccan | S M Country | Kolhapur | Post Office | B | |
| Madareepore | Deccan | S M Country | Kolhapur | Post Office | B | |
| Dera Ghazee Khan | Deccan | S M Country | Kolhapur | Post Office | B | |
| Rawulpindee | Deccan | S M Country | Kolhapur | Post Office | B | |
| Rawaree | Deccan | S M Country | Kolhapur | Post Office | B | |
| Noorpoor | Deccan | S M Country | Kolhapur | Post Office | B | |
| Shahpore | Deccan | S M Country | Kolhapur | Post Office | B | |
| Goordaspore | Deccan | S M Country | Kolhapur | Post Office | B | |
| Moozuffergurh | Deccan | S M Country | Kolhapur | Post Office | B | |
| Wellington | Deccan | S M Country | Kolhapur | Post Office | B | |
| Khanpore | Deccan | S M Country | Kolhapur | Post Office | B | |
| Lea | Deccan | S M Country | Kolhapur | Post Office | B | |
| Dholeka | Deccan | S M Country | Kolhapur | Post Office | B | |
| Ongole | Deccan | S M Country | Kolhapur | Post Office | B | |
| Deccan (Sattara) | Deccan | S M Country | Kolhapur | Post Office | B | |
| S M Country (Belgaum) | Deccan | S M Country | Kolhapur | Post Office | B | |
| Ahmednuggur. | Deccan | S M Country | Kolhapur | Post Office | B | |
| Chief Inspector of P. Os., Assam (Gowhaty). | Deccan | S M Country | Kolhapur | Post Office | B | |
| Nellore. | Deccan | S M Country | Kolhapur | Post Office | B | |
| Jeypore. | Deccan | S M Country | Kolhapur | Post Office | B | |
| Konkon (Rutinagherry). | Deccan | S M Country | Kolhapur | Post Office | B | |
| Howrah. | Deccan | S M Country | Kolhapur | Post Office | B | |
| Burdwan. | Deccan | S M Country | Kolhapur | Post Office | B | |
| Trichinopoly. | Deccan | S M Country | Kolhapur | Post Office | B | |
| Cawnpore. | Deccan | S M Country | Kolhapur | Post Office | B | |
| Jeypore. | Deccan | S M Country | Kolhapur | Post Office | B | |
| Jhansee. | Deccan | S M Country | Kolhapur | Post Office | B | |
| Canara (Dharwar). | Deccan | S M Country | Kolhapur | Post Office | B | |
| Kattiawar (Rajcote). | Deccan | S M Country | Kolhapur | Post Office | B | |
| Burdwan. | Deccan | S M Country | Kolhapur | Post Office | B | |
| Rawulpindee. | Deccan | S M Country | Kolhapur | Post Office | B | |
| Delhi. | Deccan | S M Country | Kolhapur | Post Office | B | |
| Futtehgurh. | Deccan | S M Country | Kolhapur | Post Office | B | |
| Benares. | Deccan | S M Country | Kolhapur | Post Office | B | |
| Cawnpore. | Deccan | S M Country | Kolhapur | Post Office | B | |
| Nuddea (Krishnuggur). | Deccan | S M Country | Kolhapur | Post Office | B | |
| Deccan (Sattara). | Deccan | S M Country | Kolhapur | Post Office | B | |
| Nuddea (Krishnuggur). | Deccan | S M Country | Kolhapur | Post Office | B | |
| Kattiawar (Rajcote). | Deccan | S M Country | Kolhapur | Post Office | B | |
| Ahmednuggur. | Deccan | S M Country | Kolhapur | Post Office | B | |
| Chief Inspector of P. Os., Oudh (Lucknow). | Deccan | S M Country | Kolhapur | Post Office | B | |
| Deccan (Sattara). | Deccan | S M Country | Kolhapur | Post Office | B | |
| Mooltan. | Deccan | S M Country | Kolhapur | Post Office | B | |
| Benares. | Deccan | S M Country | Kolhapur | Post Office | B | |
| Agra. | Deccan | S M Country | Kolhapur | Post Office | B | |
| Chief Inspector of P. Os., Rajpootana (Aboo). | Deccan | S M Country | Kolhapur | Post Office | B | |
| Dacra. | Deccan | S M Country | Kolhapur | Post Office | B | |
| Derajat, Dera Ismail Khan). | Deccan | S M Country | Kolhapur | Post Office | B | |
| Rawulpindee. | Deccan | S M Country | Kolhapur | Post Office | B | |
| Post Master, Simla. | Deccan | S M Country | Kolhapur | Post Office | B | |
| Hissar. | Deccan | S M Country | Kolhapur | Post Office | B | |
| Umritsur (Goora spore). | Deccan | S M Country | Kolhapur | Post Office | B | |
| Lahore. | Deccan | S M Country | Kolhapur | Post Office | B | |
| Umritsur (Goordaspore). | Deccan | S M Country | Kolhapur | Post Office | B | |
| Mooltan. | Deccan | S M Country | Kolhapur | Post Office | B | |
| Jeypore. | Deccan | S M Country | Kolhapur | Post Office | B | |
| Bangalore. | Deccan | S M Country | Kolhapur | Post Office | B | |
| Mooltan. | Deccan | S M Country | Kolhapur | Post Office | B | |
| Derajat (Dera Ismail Khan). | Deccan | S M Country | Kolhapur | Post Office | B | |
| Ahmedabad. | Deccan | S M Country | Kolhapur | Post Office | B | |
| Nellore. | Deccan | S M Country | Kolhapur | Post Office | B | |

(1) Also a City Receiving House.

List of Indian Post Offices.

N. B.—The letters B, H, stand for Receiving House.

In column 7 the letter C (Calcutta) stands for Bengal, M for Madras, B for Bombay, A (Allahabad) for North-Western Provinces, L (Lahore) for Punjab, N (Nagpore) for Central Provinces, O for Oudh, R (Rangoon) for British Burmah, J for Rajpootana, K (Kurrachee) for Scind, and G (Gowhatry) for Assam.

| 1 | 2 | 3 | 4 | 5 | 6 | 7 | 8 |
|---|--|---|---|---|---------------------|--|---|
| NAME OF POST OFFICES. (Offices marked * are Disbursing Offices.) | Head Office to which Branch Offices in column 1 are subordinate. | Disbursing Office to which Offices in column 1 are subordinate. | Zillah or District in which Offices in column 1 are situated. | Province in which Offices in column 1 are situated. | Post-office Circle. | Inspector's Division to which Offices in column 1 belong. (Where the Division is not called after its Head Quarter Station, its name of the letter is given in brackets.) | |
| Koithara | ... | Mandivee | Bhoj | Bhoj | Cutch | B | Cutch (Bhoj). |
| Kotian | ... | Murdan | Peshawur | Peshawur | Punjab | L | Rawulpindee. |
| Kotlee Loharan | ... | Sealkote | Sealkote | Sealkote | Punjab | L | Lahore. |
| Kotra | ... | Khairwara | Pallee | Odeypore Native State. | Rajpootana | J | Chief Inspector of P. Os., Rajpootana (Aboe). |
| Kotree | ... | ... | Kurrachee | Kurrachee | Scind | K | Chief Inspector of P. Os., Scind (Kurrachee). |
| Kottiapully | ... | Bajamundry | Cocanada | Godavery | Madras | M | Coconada. |
| Kotulpore | ... | Jehanabad | Burdwan | Burdwan | Bengal | C | Burdwan. |
| Kowkhal | ... | ... | Burisal | Baokergunge | Bengal | C | Jessore. |
| Kowtah | ... | ... | Wurdah | Wurdah | C Provinces | N | Wurdah. |
| Kowtar | ... | ... | Balasure | Balasure | Orissa | C | Cuttack. |
| Kajalpatam | ... | Bhuddruck | Palamcottah | Tennevelly | Madras | M | Palamcottah. |
| Koyur | ... | Palamcottah | Burdwan | Burdwan | Bengal | C | Burdwan. |
| Kuchora | ... | Agra | Agra | Agra | N W P | A | Agra. |
| Kutabowa | ... | Mirzapore | Mirzapore | Mirzapore | N W P | A | Allahabad. |
| Kudkole | ... | Byls Hangal | Belgaum | Kolapore Native State. | S M Country | B | S M Country (Belgaum). |
| Kudungatcha | ... | Baraset | Caloutta | 24-Pergunnahs | Bengal | C | Jessore. |
| Kujrah | ... | ... | Monghyr | Monghyr | Bengal | C | Bhaugulpore. |
| Kukkur | ... | ... | Shikarpore | Shikarpore | Scind | K | Chief Inspector of P. Os., Scind (Kurrachee). |
| Kulghutchee | ... | Hooblee | Dharwar | Dharwar | S M Country | B | Canara (Dharwar). |
| * Kullabazra | ... | ... | Sealkote | Kulladghee | S M Country | B | S M Country (Belgaum). |
| Kullalwalla | ... | Pusoor | Delhi | Sealkote | Punjab | L | Lahore. |
| Kullianour | ... | Robtuck | Rawulpindee | Rohituck | Punjab | L | Hissar. |
| Kuller | ... | Rawulpindee | Jessore | Rawulpindee | Punjab | L | Rawulpindee. |
| Kulliah | ... | Nurrail | Futtehpore | Jessore | Bengal | C | Jessore. |
| Kullianpore | ... | Futtehpore | Dhurumsalla | Futtehpore | N W P | A | Cawnpore. |
| Kullo | ... | ... | Jhelum | Kangra | Punjab | L | Umritsur (Geordaspore). |
| Kulurkahar | ... | Tullagong | Nagpore | Jhelum | Punjab | L | Rawulpindee. |
| Kalpeswar | ... | Nagpore | Nagpore | Nagpore | C Provinces | N | Nagpore. |
| Kulole | ... | ... | Ahmedabad | Guzerat Territory | Gazerat | B | Ahmedabad. |

List of Indian Post Offices.

N. B.—The letters B, H, stand for Beceiving House.

In column 7 the letter C (Calcutta) stands for Bengal, M for Madras, B for Bombay, A (Allahabad) for North-Western Provinces, L (Lahore) for Punjab, N (Nagpore) for Central Provinces, O for Oudh, R (Rangoon) for British Burmah, J for Rajpootana, K (Kurrachee) for Scind, and G (Gowhaty) for Assam.

| 1 | 2 | 3 | 4 | 5 | 6 | 7 | 8 |
|---|--|--|--|--|---------------------|--|--|
| NAMES OF POST OFFICES. (Offices marked* are Disbursing Offices.) | Head Office to which column 1 are subordinate. | Disbursing Office to which column 1 are subordinate. | Zillah or District in which column 1 are situated. | Presidency or Province in which column 1 are situated. | Post-Office Circle. | Inspector's Division to which Office in column 1 belong. (Where the Division is not called after it, Head Quarter Station, i.e. name of the latter is given in brackets.) | |
| Kutgurh | ... | Roy Bareilly | Roy Bareilly | Roy Bareilly | Oudh | O | Chief Inspector of P. Os., Oudh (Lucknow). |
| Kuthalla | ... | ... | Jhelum | Goojrat | Punjab | L | Rawulpindee. |
| Kuthalla Shekhan | ... | Goojrat | Jhelum | Goojrat | Punjab | L | Rawulpindee. |
| Kuthoonungul | ... | Umritsur | Umritsur | Umritsur | Punjab | L | Lahore. |
| Kuttaloom | ... | ... | Tanjore | Tanjore | Madras | M | Pondicherry. |
| Kuttaparamba | ... | ... | Calicut | Malabar | Madras | M | Calicut. |
| Kuttra | ... | ... | Allahabad | Allahabad | N W P | A | Allahabad. |
| Kuttra | ... | ... | Shajehanpore | Shajehanpore | N W P | A | Bareilly. |
| Kuttungee | ... | ... | Jnbulpore | Balaghat | C Provinces | N | Nagpore. |
| * KYOUK PEYOC | ... | ... | ... | Bamree | Arrakan | R | Chief Inspector of P. Os., British Burmah (Rangoon). |
| Kythul | ... | ... | Kurnaul | Kurnaul | Punjab | L | Delhi. |
| Kytle | ... | Jehanabad | Burdwan | Burdwan | Bengal | C | Burdwan. |
| Lahpore | ... | Ahmedpore | Beerbhoom | Beerbhoom | Bengal | C | Burdwan. |
| Lacordy | ... | Burdwan | Burdwan | Burdwan | Bengal | C | Burdwan. |
| Ladwa | ... | Peeplee | Umballa | Umballa | Punjab | L | Delhi. |
| Lago | ... | Jehanabad | Bancoorah | Bancoorah | Bengal | C | Burdwan. |
| Lahar | ... | Murdan | Peshawur | Peshawur | Punjab | L | Rawulpindee. |
| * LAHORE (1) | ... | ... | ... | Lahore | Punjab | L | Directly subordinate to Post Master General. |
| Lahurpore | ... | Seetapore | Seetapore | Seetapore | Oudh | O | Chief Inspector of P. Os., Oudh (Lucknow). |
| Laksham | ... | Tipperah | Tipperah | Tipperah | Bengal | C | Chittagong (Tipperah). |
| Lalgoody | ... | Trichinopoly | Trichinopoly | Trichinopoly | Madras | M | Trichinopoly. |
| Lalla Moosa | ... | Goojrat | Jhelum | Goojrat | Punjab | L | Rawulpindee. |
| Lallunge | ... | ... | Tirhoot | Tirhoot | Behar | C | Patna (Bankipore). |
| Lallunge | ... | Roy Bareilly | Roy Bareilly | Roy Bareilly | Oudh | O | Chief Inspector of P. Os., Oudh (Lucknow). |

| | | | | | | |
|---------------|--------------|-------------|-------------------|-------------------|---|---|
| Lallian | Jhung | Mooltan | Mung | Punjab | L | Mooltan. |
| * LANDOUR | ... | ... | Dehra Doon | N W P | A | Meerut. |
| Lanowiee | Rajapore | Poona | Poona | Deccan | B | Poona. |
| Lanzeh | Deoria | Rutnagherry | Rutnagherry | Konkon | B | Konkon (Rutnagherry). |
| Lar | ... | Goruckpore | Goruckpore | N W P | A | Goruckpore. |
| Larkhana | ... | Shikarpore | Shikarpore | Scind | K | Chief Inspector of P. Os., Scind (Kurrahee). |
| Lathce | Koondla | Rajcote | Sorogud | Kattiawar | B | Kattiawar (Rajcote). |
| Latoor | Mominabad | Akola | Nizam's Territory | Nizam's Territory | N | Bezar (Akola). |
| Lawada | Debra | Midnapore | Midnapore | Bengal | C | Howrah. |
| Leah | ... | D. I. Khan | D. I. Khan | Punjab | L | Derajat (D. I. Khan). |
| Lesragunge | Manickgunge | Dacca | Dacca | Bengal | C | Dacca. |
| Limbree | ... | Rajcote | Wudwan | Kattiawar | B | Kattiawar (Rajcote). |
| Linga | ... | Bushire | Persian Gulf | Persian Gulf | K | Chief Inspector of P. Os., Scind (Kurrahee). |
| Lingsoogoor | Nowrungabad | Hyderabad | ... | Deccan | M | Hyderabad. |
| Lobadnabad | Mooltan | Gya | Gya | Chota Nagpore | O | Hazareebaugh (Burhee). |
| Lodhran | Kanbadia | Mooltan | Mooltan | Punjab | L | Mooltan. |
| Lohajung | Ranchee | Dacca | Lohardugga | Bengal | C | Dacca. |
| Lohardugga | ... | Ranchee | Jessore | Chota Nagpore | C | Hazareebaugh (Burhee). |
| Lohargurrah | Almora | Almora | Kumaon | Bengal | C | Jessore. |
| Lochooghat | Bhangulpore | Bhangulpore | Bhangulpore | N W P | A | Mooradabad. |
| Loktanpore | Malkur | Akola | West Berar | Bengal | C | Bhangulpore. |
| Lonar R. H. | ... | ... | Loodianah | C Provinces | N | Bezar (Akola). |
| * LOODIANAH | ... | ... | Loodianah | Punjab | L | Loodianah. |
| Looharoo | Sorujguth | Jeypore | Looharoo N S | Punjab | J | Jeypore. |
| Loolyanee | Kusoor | Lahore | Lahore | Punjab | L | Lahore. |
| Loolyware | Thasra | Kaira | Loonawara N S | Guzerat | B | Guzerat (Surat). |
| Loonawara | D. G. Khan | D. G. Khan | D. G. Khan | Punjab | L | Derajat (D. I. Khan). |
| Loond | ... | Peshawur | Peshawur | Punjab | L | Rawalpindee. |
| Loonkhore | Bhara | Shahpore | Shahpore | Punjab | L | Lahore. |
| Loon Meeanee | Umritsur | Umritsur | Umritsur | Punjab | L | Lahore. |
| Luchnungurh | Seekur | Jeypore | Shalkhawatee | Rajpootana | J | Jeypore. |
| Luckeepore | Cachar | Cachar | Cachar | Bengal | C | Sub-Division Sylhet. |
| Luckeepore | Gowalparah | Gowalparah | Gowalparah | Assam | G | Chief Inspector of P. Offices, Assam (Gowhatty). |
| Luckeesarai | Jorehaut | Monghyr | Monghyr | Bengal | C | Bhangulpore. |
| Luckimpore | ... | Sebsaugor | Luckimpore | Assam | G | Chief Inspector of P. Offices, Assam (Gowhatty). |
| Luckipore | Seonee | Noacolly | Noacolly | Bengal | C | Chittagong (Tipperah). |
| Lucknadown | ... | Jubbulpore | Seonee | C Provinces | N | Jubbulpore. |
| * LUCKNOW (2) | ... | ... | Lucknow | Oudh | O | Chief Inspector of P. Os., Oudh (Lucknow). |
| Lucter | Wudwan | Rajcote | Wudwan | Kattiawar | B | Kattiawar (Rajcote). |
| Luddun | Mooltan | Mooltan | Mooltan | Punjab | L | Mooltan. |
| Lukkee | Edwardesabad | Kohat | Edwardesabad | Punjab | L | Derajat (D. I. Khan). |
| Lukkee | Sehwan | Kurrahee | Kurrahee | Scind | K | Chief Inspector of P. Offices, Scind (Kurrahee). |
| Lukunwal | Goojrat | Jhelum | Goojrat | Punjab | L | Rawalpindee. |
| Lullitpore | ... | Jhansce | Lullitpore | N W P | A | Jhansce. |
| Lursowlee | ... | urnaul | Delhi | Punjab | L | Delhi. |

(1) City Receiving House. (2) Moosabagh Receiving House. (3) Munsoorunggur Receiving House. (4) Chowk Receiving House. (5) Dilkosha Receiving House.

List of Indian Post Offices.

N. B.—The letters B. H. stand for Receiving House.

In column 7 the letter C (Calcutta) stands for Bengal, M for Madras, B for Bombay, A (Allahabad) for North-Western Provinces, L (Lahore) for Punjab, N (Nagpore) for Central Provinces, O for Oudh, B (Rangoon) for British Burmah, J for Rajpootana, K (Kurrachee) for Scind, and G (Gowhaty) for Assam.

| 1 | 2 | 3 | 4 | 5 | 6 | 7 | 8 |
|---|--|--|--|--|-----------------|---|--|
| NAMES of Post Offices. (Offices marked* are Disbursing Offices.) | Head Office to which Column 1 are subordinate. | Disbursing Office to which Column 1 are subordinate. | Zillah or District in which Column 1 are situated. | Presidency or Province in which Column 1 are situated. | Postal Circle. | Inspector's Division to which Office in Column 1 belong. (Where the Division is no. called after the Head Quarter Station, the name of the latter is given in brackets.) | |
| Luxmishwer | ... | Hooblee | Dharwar | Dharwar | S M Country ... | B | Canara (Dharwar). |
| M | | | | | | | |
| Macheewara | ... | Loodianah | Loodianah | Loodianah | Punjab | L | Loodianah. |
| Madareepore | ... | ... | Furreedpore | Furreedpore | Bengal | O | Dacca. |
| Madhobn | ... | Ghosee | Azingurh | Azingurh | N W P | A | Goruckpore. |
| Madhogurh | ... | Jaloun | Jhansee | Orte | N W P | A | Jhansee. |
| Madhoopore | ... | ... | Nyadoomka | Sonthal Pergas. | Bengal | C | Bhangulpore. |
| Madhopore | ... | ... | Goordaspore | Goordaspore | Punjab | L | Umritsur (Goordaspore). |
| Mad-antionum | ... | ... | St. Thos. Mount | Chingieput | Madras | M | St. Thomas' Mount. |
| * MADRAS (1) | ... | ... | ... | Madras | Madras | M | Directly subordinate to Post Master General. |
| * MADURA | ... | ... | ... | Madura | Madras | M | Trichinopoly. |
| Magoorah | ... | ... | Jessore | Jessore | Bengal | O | Jessore. |
| Mahableswher | ... | ... | Sattara | Sattara | Deccan | B | Deccan (Sattara). |
| Mahabun | ... | ... | Muttra | Muttra | N W P | A | Agra. |
| Mahajunda | ... | Muttra | Kurrachee | Kurrachee | Scind | K | Chief Inspector of P. Os., Scind (Kurrachee). |
| Maharajgunge | ... | Roy Bareilly | Roy Bareilly | Roy Bareilly | Oudh | O | Chief Inspector of P. Offices, Oudh (Lucknow). |
| Maheegunge | ... | ... | Rangpore | Rangpore | Bengal | C | Dinagpore (Maddah). |
| Mahé | ... | ... | Calicut | Malabar | Madras | M | Calicut. |
| Mahlpore | ... | ... | Dhurunsalla | Hooshearpore | Punjab | L | Umritsur (Goordaspore). |
| Mahim | ... | Hooshearpore | Hissar | Rohtuck | Punjab | L | Hissar. |
| Mahmod Kote | ... | Hansie | Mooltan | Moozuffergurh | Punjab | L | Mooltan. |
| Mahnawul | ... | Moozuffergurh | Bustee | Bustee | N W P | A | Goruckpore. |
| Maholee | ... | Bustee | Bustee | Bustee | N W P | A | Goruckpore. |
| Mahomed Khan's Tanda | ... | Bustee | Hydrabad | Hydrabad | Scind | K | Chief Inscr. of P. Os., Scind (Kurrachee). |
| Mahomedpore | ... | ... | Jessore | Jessore | Bengal | O | Jessore. |
| Mahrowlee | ... | Delhi | Delhi | Delhi | Punjab | L | Delhi. |
| Mahter | ... | Kaira | Kaira | Kaira | Guzerat | B | Guzerat (Surat). |

List of Indian Post Offices.

N. B.—The letters E. H. stand for Receiving House.

In column 7 the letter C (Calcutta) stands for Bengal, M for Madras, B for Bombay, A (Allahabad) for North-Western Provinces, L (Lahore) for Punjab, N (Nagpore) for Central Provinces, O for Oudh, R (Rangoon) for British Burma, J for Rajpootana, K (Kurrachee) for Scind, and G (Gowhaty) for Assam.

| 1 | 2 | 3 | 4 | 5 | 6 | 7 | 8 |
|---|--|---|---|---|--|--|---|
| NAMES OF POST OFFICES. (Offices marked* are Disbursing Offices). | Head Office to which Branch Offices in column 1 are subordinate. | Disbursing Office to which Offices in column 1 are subordinate. | Zillah or District in which Offices in column 1 are situated. | Presidency or Province in which Offices in column 1 are situated. | Postal Division to which Offices in column 1 belong. (Where the Division is not indicated after the word Quarter Station, the name of the latter is given in brackets). | | |
| Mares | Meanwallee | Kohat | Edwardsabad | Punjab | L | Inspector's Division | |
| Marshaghye | Kendrapara | Cuttack | Cuttack | Bengal | C | Offices in column 7 belong. | |
| * MASULIPATAM (1) | | | Kristna | Madras | M | (Where the Division is not indicated after the word Quarter Station, the name of the latter is given in brackets). | |
| Matheran | | | Tanna | Konkon | B | | |
| Matt | Mattra | Mattra | Mattra | N W P | A | | |
| Mann Bazar | Manbhoom | Manbhoom | Manbhoom | Chota Nagpore | C | | |
| Mayavaram | | Tanjore | Tanjore | Madras | M | | |
| McLeodgunge | Minchinabad | Mooltan | Bhawulpore State | Punjab | L | | |
| Meer 22 | Sealkote | Sealkote | Sealkote | Punjab | L | | |
| Meer 22 | Hooshearpore | Dhurnasalla | Hooshearpore | Punjab | L | | |
| Meeanee | | Lahore | Lahore | Punjab | L | | |
| Meeanmeer | | Lahore | Lahore | Punjab | L | | |
| Meeanmeer Sudder Bazar K. H. | | Lahore | Lahore | Punjab | L | | |
| Meeanwallee | | Kohat | Edwardsabad | Punjab | L | | |
| Meera | Sattara | Sattara | Sattara | Deccan | B | | |
| Meeranpore | Kuttrowlee | Moozuffernuggur | Moozuffernuggur | N W P | A | | |
| Meergunge | Bareilly | Bareilly | Bareilly | N W P | A | | |
| Meerowal | Sealkote | Sealkote | Sealkote | Punjab | L | | |
| Meerpore Butters | | Kurrachee | Kurrachee | Scind | K | | |
| Meeruj | | | | S M Country | B | | |
| Meerun | D. I. Khan | Kolapore | Meehraj Native State | Punjab | L | | |
| * MEERUT | D. I. Khan | D. I. Khan | D. I. Khan | N W P | A | | |
| Meeryan | | | | Punjab | L | | |
| Meerhpore | Edwardsabad | Kohat | Edwardsabad | Punjab | L | | |
| Mehhul | | Kishnuggur | Nuddea | Bengal | C | | |
| Mehidpore | Bhukkur | D. I. Khan | D. I. Khan | Punjab | L | | |
| Mehir | | Indore | Western Malwa | Central India | A | | |
| Mehmoodabad | Madura | Madura | Madura | Madras | M | | |
| Mehmoodabad | Seetapore | Seetapore | Seetapore | Oudh | O | | |
| Mehrownnee | Lulltpore | Lulltpore | Kaira | Guzerat | B | | |
| | | Jhansee | Jhwalior Territory | Central India | A | | |

| Name | Code | Office | Division | Province | Inspector |
|-------------------------|------|-------------|------------------|---------------|--|
| Mehur | ... | Shikarpore | Shikarpore | Scind | Chief Inspector of P. Os., Scind (Kurrachee). |
| Mendigrunge | ... | Burrisal | Backergunge | Bengal | Jessore. |
| Mengansapuram | ... | Palamcottah | Tennevelly | Madras | Palamcottah. |
| Mercara | ... | Bangalore | Coorg | Mysore | Bangalore. |
| * MANGUI | ... | ... | Mergui | Tenasserim | Chief Inspector of P. Os., British Burmah (Bangoon). |
| Metopaliam | ... | Coimbatore | Coimbatore | Madras | Coimbatore. |
| Mhar | ... | Tanna | Colaba | Konkon | Konkon (Butnagherry). |
| Mhaol | ... | Wurdah | Chandah | Central India | Wurdah. |
| Mhow | ... | ... | Indore Territory | Central India | Indore. |
| Mhowchiboo | ... | ... | Banda | N W P | Allahabad. |
| Mhow Nathbeengur | ... | ... | Azingurh | N W P | Goruckpore. |
| Mhuswad | ... | ... | Sattara | Deccan | Deccan (Sattara). |
| Mhyjee | ... | ... | Dhoolia | Khandeish | Khandeish (Nassick). |
| * MIRZAPORE | ... | ... | Fyzabad | Bengal | Howrah. |
| Milkeepore | ... | ... | ... | Oudh | Chief Inspector of P. Os., Oudh (Lucknow). |
| Mimissal | ... | ... | Tanjore | Madras | Cuddalore. |
| Minchinabad | ... | ... | Mooltan | Punjab | Mooltan. |
| Mirkedim | ... | ... | Dacca | Bengal | Dacca. |
| Merpur Khas | ... | ... | Hydrabad | Scind | Dacca. |
| Mirpur (Roore District) | ... | ... | Shikarpore | Scind | Chief Inspector of P. Os., Scind (Kurrachee). |
| Mirpur Sakra | ... | ... | Kurrachee | Scind | Chief Inspector of P. Os., Scind (Kurrachee). |
| Mirserai | ... | ... | Chittagong | Bengal | Chittagong (Tipperah). |
| Mirzamoerad | ... | ... | Benares | N W P | Benares. |
| * MIRZAPORE (2) | ... | ... | Mirzapore | N W P | Chief Inspector of P. Os., Scind (Kurrachee). |
| Misrick | ... | ... | Seetapore | Oudh | Chief Inspector of P. Os., Oudh (Lucknow). |
| Mitapur R. H. | ... | ... | Bankipore | Behar | Patna (Bankipore). |
| Mitha Tewana | ... | ... | Shahpore | Punjab | Lahore. |
| Mithunkote | ... | ... | Dera Ghazee Khan | Punjab | Derajat (D. I. Khan). |
| Mitroo | ... | ... | Mooltan | Punjab | Mooltan. |
| Moharuc' pore | ... | ... | Azingurh | N W P | Goruckpore. |
| Mochooanee | ... | ... | Tirhoot | Behar | Patna (Bankipore). |
| Moga | ... | ... | Ferozepore | Punjab | Lucdiana. |
| Mogulhour | ... | ... | Nellore | Madras | Nellore. |
| Mogulseai | ... | ... | Benares | N W P | Benares. |
| Mohajun'shat | ... | ... | Chittagong | Bengal | Chittagong (Tipp. 'ah). |
| Mohan | ... | ... | Onao | Oudh | Chief Inspector of Post Os., Oudh (Lucknow). |
| Mohanud | ... | ... | Hooghly | Bengal | Howrah. |
| Mohar | ... | ... | Futtehpoore | N W P | Cawnpore. |
| Moharajungge | ... | ... | Burrisal | Bengal | Jessore. |
| Moharajungge | ... | ... | Azingurh | N W P | Goruckpore. |
| Moharajungge | ... | ... | Turtipore | N W P | Goruckpore. |
| Moharajungge | ... | ... | Maldah | Bengal | Dinajepore (Maldah). |
| Moharec | ... | ... | Bhundara | Bengal | Nagpore. |
| Mohatia | ... | ... | Gooshkara | Burdwan | Burdwan. |

(1) Also a City Receiving House at Jawarpet.

(2) Also a Railway Station and City Receiving House.

List of Indian Post Offices.

N. B.—The letters R, H. stand for Receiving House.

In column 7 the letter-C (Calcutta) stands for Bengal, M for Madras, B for Bombay, A (Allahabad) for North-Western Provinces, L (Lahore) for Punjab, N (Nagpore) for Central Provinces, O for Oudh, R (Rangoon) for British Burma, J for Rajpootana, K (Kurrachee) for Sindh, and G (Gowhatty) for Assam.

| 1 | 2 | 3 | 4 | 5 | 6 | 7 | 8 |
|--|-----|--|---|---|---|----------------|--|
| NAMES OF POST OFFICES. (Offices marked * are Disbursing Offices). | | Head Office to which Branch Offices in column 1 are subordinate. | Disbursing Office to which Offices in column 1 are subordinate. | Zillah or District in which Offices in column 1 are situated. | Presidency or Province in which Offices in column 1 are situated. | Postal Circle. | Inspector's Division to which Offices in column belong. (Where the Division is no allocated after the Head Quarter Station, the same of the latter is given in brackets). |
| Mohawa | ... | Hajeepore | Tirhoot | Tirhoot | Behar | C | Patna (Bankipore); |
| Moheerajunge | ... | Coomarcolly | Chupra | Sarun | Bengal | O | Patna (Bankipore). |
| Moheshbathan | ... | Chittagong | Kishnuggur | Nuddea | Bengal | C | Nuddea (Kishnuggur). |
| Moheshkally | ... | Kissengunge | Chittagong | Chittagong | Bengal | C | Chittagong (Tipperah). |
| Moheshpore | ... | ... | Kishnuggur | Nuddea | Bengal | C | Nuddea (Kishnuggur). |
| Moheshraka | ... | ... | Howrah | Howrah | Bengal | C | Howrah. |
| Mohespore | ... | ... | Nyadoomka | Sonthal Pergahs. | Bengal | C | Bhaugulpore. |
| Mohestolla | ... | Calcutta | Calcutta | 24-Perunnahs | Bengal | C | Jessore. |
| Mohoba | ... | ... | Hameerpore | Hameerpore | N W P | A | Cawnpore. |
| Mohomedabad | ... | ... | Azimgurh | Azimgurh | N W P | A | Goruckpore. |
| Mohomedabad | ... | ... | Futtehgurh | Futtehgurh | N W P | A | Futtehgurh. |
| Mohamedabad | ... | ... | Ghazepore | Ghazepore | N W P | A | Benares. |
| Mohul | ... | ... | Sholapore | Sholapore | Deccan | B | Ahmednuggur. |
| Mohumdee | ... | ... | Kherree | Kherree | Oudh | O | Chief Inspector of P. Os., Oudh (Lucknow). |
| Mohungunge | ... | Roy Bareilly | Roy Bareilly | Roy Bareilly | Oudh | O | Chief Inspector of P. Os., Oudh (Lucknow). |
| Mohunkee | ... | Ferozepore | Ferozepore | Ferozepore | Punjab | L | Loodismah. |
| Mohunjalunge | ... | Lucknow | Lucknow | Lucknow | Oudh | L | Chief Inspector of P. Os., Oudh (Lucknow). |
| Moisadal | ... | Tumlook | Midnapore | Midnapore | Bengal | C | Howrah. |
| Mokama | ... | Hooshearpore | Bankipore | Patna | Behar | C | Patna (Bankipore). |
| Mokerean | ... | Shahpore | Dhurumsalla | Hooshearpore | Punjab | L | Umritsur (Goordaspore). |
| Mokhada | ... | Rawulpindee | Tanna | Tanna | Konkon | B | Poona. |
| Mekhud | ... | Sungameshwer | Rawulpindee | Rawulpindee | Punjab | L | Rawulpindee. |
| Mokian | ... | Phugwara | Ratnagerry | Ratnagerry | Konkon | L | Konkon (Ratnagerry). |
| Mokundpore | ... | Ferozepore | Ferozepore | Jullundur | Punjab | L | Loodianah. |
| Mokutsur | ... | Burrara | Ferozepore | Ferozepore | Punjab | L | Loodianah. |
| Molalah | ... | ... | Umballa | Umballa | Punjab | L | Delhi. |
| Mominabad | ... | Dinapore | Akola | Nizam's Territory | Can Prov | N | Benar (Akola). |
| Monsair | ... | Lahore | Bankipore | Patna | Behar | N | Patna (Bankipore). |
| Monsawar | ... | ... | Lahore | Monghyr | Punjab | L | Lahore. |
| * Monghera | ... | ... | Benares | Benares | Bengal | C | Bhaugulpore. |
| Mongra (Badshapore) | ... | Jounpore. | Benares | Benares | N W P | A | Benares. |

List of Indian Post Offices.

N. B.—The letters R. H. stand for Receiving House.

In column 7 the letter C (Calcutta) stands for Bengal, M for Madras, B for Bombay, A (Allahabad) for North-Western Provinces, L (Lahore) for Punjab, N (Nagpore) for Central Provinces, O for Oudh, E (Rangoon) for British Burma, J for Rajpootana, K (Kurrachee) for Scind, and G (Gowhaty) for Assam.

| 1 | 2 | 3 | 4 | 5 | 6 | 7 | 8 |
|--|-----|--|---|---|---|------------------------|---|
| NAMES OF POST OFFICES. (Offices marked * are Disbursing Offices.) | | Head Office to which Branch Offices in column 1 are subordinate. | Disbursing Office to which Offices in column 1 are subordinate. | Zillah or District in which Offices in column 1 are situated. | Presidency or Province in which Offices in column 1 are situated. | Postal Classification. | Inspector's Division to which Offices in column 1 belong. (Where the Division is not called after the Head Quarter Station, the names of the latter is given in brackets). |
| Morabazar | ... | ... | Seebaungor | Seebaungor | Assam | G | Chief Inspector of P. Os., Assam (Gowhaty). |
| Morassa | ... | Bakrole | Ahmedabad | Ahmedabad | Guzerat | B | Ahmedabad. |
| Morreigunge | ... | Bagurhaut | Jessore | Jessore | Bengal | C | Jessore. |
| Morsee | ... | Oomrawuttee | Oomrawuttee | East Berar | Central Prov | N | Wardah. |
| Morunda | ... | Sirhind | Umballa | Umballa | Punjab | L | Delhi. |
| Mosafirkhana | ... | Soottanpore | Soottanpore | Soottanpore | Oudh | O | Chief Inspector of P. Os., Oudh (Lucknow). |
| Mote | ... | Jhansee | Jhansee | Jhansee | N W P | A | Jhansee. |
| * MOTEHAREE | ... | Pubna | Pubna | Chumparun | Behar | C | Patna (Bankipore). |
| Mothoorah | ... | Culina | Burdwan | Burdwan | Bengal | C | Dacca. |
| Mougram | ... | ... | Burdwan | Burdwan | Bengal | C | Burdwan. |
| * MOULMEIN | ... | ... | Amberst | Amberst | Tenasserim | R | Chief Inspector of P. Os., British Burma (Rangoon). |
| Mouressur | ... | Synthia | Beerhcom | Beerhcom | Bengal | C | Burdwan. |
| Mowa | ... | ... | Rajcote | Songud | Kattawar | B | Kattawar (Rajcote). |
| Mowah | ... | ... | Bhurtpore | Jeypore N. S. | Rajpootana | J | Jeypore. |
| Mowanah | ... | Meerut | Meerut | Meerut | N W P | A | Meerut. |
| Mowdha | ... | Hameerpore | Hameerpore | Hameerpore | N W P | A | Cawnpore. |
| Mowraneeppore | ... | ... | Jhansee | Jhansee | N W P | A | Jhansee. |
| Moyspore | ... | Jehanabad | Burdwan | Burdwan | Bengal | C | Burdwan. |
| * MOZUFFERPORE, (see Tirhoot). | ... | ... | Benares | Benares | N W P | A | Benares. |
| Muchleeshehur | ... | Jounpore | Cawnpore | Cawnpore | N W P | A | Cawnpore. |
| Muckunpore | ... | Cawnpore | Hyderabad | Hyderabad | Deccan | M | Hyderabad. |
| Muctul | ... | ... | Bhaugulpore | Bhaugulpore | Bengal | C | Bhaugulpore. |
| Muddahpoorah | ... | ... | Cuddapah | Cuddapah | Madras | M | St. Thomas Mount. |
| Muddenpully | ... | ... | Gya | Gya | Behar | C | Hazareebaugh (Burhee). |
| Muddunpore | ... | ... | Pallee | Serohi N. S. | Rajpootana | J | Chief Inspector of Post Os., Rajpootana (Aboo). |
| Mudhar | ... | Anadra | ... | ... | ... | ... | ... |
| Mudiahoo | ... | Jounpore | Benares | Benares | N W P | A | Benares. |
| Mugowal | ... | Gojrat | Jhelum | Gojrat | Punjab | L | Rawulpindee. |
| Mugra | ... | ... | Hooghly | Hooghly | Bengal | C | Howrah. |
| Mugrahaut | ... | Diamond Harbour | Calcutta | 24-Pergunnahs | Bengal | C | Jessore. |

List of Indian Post Offices.

N. B.—The letters E, H, stand for Receiving House.

In column 7 the letter J (Calcutta) stands for Bengal, M for Madras, B for Bombay, A (Allahabad) for North-Western Provinces, L (Lahore) for Punjab, N (Nagpore) for Central Provinces, O for Oudh, R (Rangoon) for British Burmah, J for Rajpootana, K (Kurrachee) for Scind, and G (Gowhaty) for Assam.

| 1 | 2 | 3 | 4 | 5 | 6 | 7 | 8 |
|--|-----|--|---|---|---|----------------|--|
| NAMES OF POST OFFICES. (Offices marked * are Disbursing Offices). | | Head Office to which Branch Offices in column 1 are subordinate. | Disbursing Office to which Offices in column 1 are subordinate. | Zillah or District in which Offices in column 1 are situated. | Province or Province in which Offices in column 1 are situated. | Postal Circle. | Inspector's Division to which Offices in column 1 belong. (Where the Division is not called after the Head Quarter Station, its name of the latter is given in brackets). |
| Mussowree | ... | Bankipore | Bankipore | Patna | Behar | C | Patna (Bankipore). |
| Muthra | ... | Peshawur | Peshawur | Peshawur | Punjab | L | Rawalpindia. |
| Muttigiri | ... | Oosoor | Salem | Salem | Madras | M | Coimbatore. |
| * MURREE (1) | ... | Kundwah | Kundwah | Muttra | N W P | A | Agra. |
| Mutucka | ... | ... | ... | Nimar | Can Prov | N | Hoohungabad (Kundwah). |
| * MYANOWNG | ... | ... | ... | Myanowng | Pegu | R | Chief Inspector of P. Os., British Burmah (Rangoon). |
| Myhere | ... | Sutna | Allahabad | Myhere Territory | N W P | A | Allahabad. |
| Mymaree | ... | ... | Burdwan | Burdwan | Bengal | C | Burdwan. |
| * MYMENSING | ... | ... | ... | Mymensing | Bengal | C | Dacca. |
| * MYNPOORE (1) | ... | ... | ... | Mynpoore | N W P | A | Futtehgurh. |
| MYS. 28 | ... | ... | Ahmedabad | Gulcoowar Territory | Guzerat | B | Ahmedabad. |
| Mysore | ... | ... | Bangalore | ... | Mysore | M | Bangalore. |
| Myting | ... | Kurrachee | Kurrachee | Kurrachee | Scind | K | Chief Inspector of P. Os., Scind (Kurrachee). |
| Naoorkul R. H. | ... | ... | Hyderabad | Kangra | Deccan | M | Coconada. |
| Nadown | ... | Kangra | Dhurumsalla | Burdwan | Punjab | L | Umritsur (Goordaspore). |
| Nadunghat | ... | Calna | Burdwan | Burdwan | Bengal | C | Burdwan. |
| Nagereoli | ... | ... | Trevandrum | ... | Travancore | M | Palamcottah. |
| Nagessury | ... | ... | Rungpore | Rungpore | Bengal | C | Dinagpore (Maldah). |
| Naggery | ... | Arconum | Vellore | North Arcot | Madras | M | St. Thomas Mount. |
| Nagode | ... | ... | Nowgong | Bundlicound | Central India | A | Jhansee. |
| Nagore | ... | ... | Tanjore | Tanjore | Madras | M | Cuddalore. |
| Nagotna | ... | ... | Tanna | Colaba | Konkon | B | Konkon (Butnagherry). |
| * NAGPORE (2) | ... | ... | Berhampore | Nagpore | Can Prov | N | Nagpore. |
| Nagrikatacum | ... | Narunnappet | Umballa | Ganjam | Madras | M | Vizagapatam. |
| Nahun | ... | Naraingurh | Nellore | Umballa | Punjab | L | Delhi. |
| Naidoopet | ... | Gudur | Nellore | Nellore | Madras | M | Nellore. |
| Nair | ... | Dhoolia | Dhoolia | Khandeish | Khandeish | B | Khandeish (Naastek). |

List of Indian Post Offices.

N. B.—The letters R, H, stand for Receiving House.

In column 7 the letter C (Calcutta) stands for Bengal, M for Madras, B for Bombay, A (Allahabad) for North-Western Provinces, L (Lahore) for Punjab, N (Nagpore) for Central Provinces, O for Oudh, R (Rangoon) for British Burma, J for Rajpootana, K (Kurrachee) for Sindh, and G (Gowhaty) for Assam.

| 1 | 2 | 3 | 4 | 5 | 6 | 7 | 8 |
|--|--|---|---|---|----------------------|---|--|
| NAMES of POST OFFICES. (Offices marked * are Disbursing Offices). | Head Office to which Branch Offices in column 1 are subordinate. | Disbursing Office to which Offices in column 1 are subordinate. | Zillah or District in which Offices in column 1 are situated. | Presidency or Province in which Offices in column 1 are situated. | Post-Office. | Inspector's Division to which Offices in column 1 belong. (Where the Division is named after the Head Quarter Station, the names of the latter are given in brackets). | |
| Neepanee | ... | ... | Belgaum | Neepanee N. State | S M Country ... | B | South Maratha Country (Belgaum). |
| Neerla | ... | ... | Sattara | Sattara | Deccan | B | Deccan (Sattara). |
| Neesing | ... | ... | Kurnaul | Kurnaul | Punjab | L | Delhi. |
| Neetpore | ... | ... | Dinagapore | Dinagapore | Bengal | C | Dinagapore (Maldah). |
| Negapatam | ... | ... | Tanjore | Tanjore | Madras | M | Cuddalore. |
| Negrading | ... | ... | Seesaugor | Seesaugor | Assam | G | Chief Inspector of P. Os., Assam (Gowhaty), Cuddalore. |
| Nelloooppun | ... | ... | Cuddalore | South Arcot | Madras | M | Nellore. |
| * NELLORE | ... | ... | Maldah | Nellore | Madras | M | Dinagapore (Maldah). |
| Nemasseerai | ... | ... | ... | Maldah | Native State, Nepal. | C | Patna (Bankipore). |
| * NEPAL | ... | ... | ... | ... | Guzerat | B | Guzerat (Surat). |
| Neriad | ... | ... | Kaira | Kaira | Deccan | B | Ahmednuggur. |
| Newassa | ... | ... | Ahmednuggur | Ahmednuggur | N W P | A | Moovadabad. |
| Neytour | ... | ... | Bijnour | Bijnour | Rajpootana | J | Chief Inspector of P. Os., Rajpootana (Aboo). |
| Nimbera | ... | ... | Ajmere | Ajmere | ... | J | Rajpootana (Aboo). |
| Nimta | ... | ... | Caloutta | 24. Pergunnahs | Bengal | C | Jessore. |
| Niphar | ... | ... | Nassick | Nassick | Deccan | B | Khandeish (Nassick). |
| Nischindpore | ... | ... | Krishnuggur | Naddea | Bengal | C | Naddea (Krishnuggur). |
| Niettoocna | ... | ... | Mymensing | Mymensing | Bengal | C | Dacca. |
| Nizamabad | ... | ... | Azingurh | Azingurh | N W P | A | Goruckpore. |
| Nizamopore | ... | ... | Dhoolia | Khandeish | Khandeish | B | Khandeish (Nassick). |
| * NOACOLLY (or Bhullooh) | ... | ... | Dacca | Noacolly | Bengal | C | Chittagong (Tipperah). |
| Nobabgunge | ... | ... | ... | Dacca | ... | C | Dacca. |
| Nobabgunge, (see Chuppye) | ... | ... | Gya | Gya | Behar | C | Hazarebhangh (Burhee). |
| Nobeonugger | ... | ... | Arrah | Shahabad | Behar | C | Patna (Bankipore). |
| Nokha | ... | ... | Delhi | Goorgaon | Punjab | L | Hissar. |
| Nooh | ... | ... | Saharunpore | Saharunpore | N W P | A | Meerut. |
| Nookoor | ... | ... | Phillour | Jullundur | Punjab | L | Loodianah. |
| Noormahul | ... | ... | Jullundur | Jullundur | Punjab | L | Loodianah. |

List of Indian Post Offices.

N. B.—The letters B, H, stand for Receiving House.

In column 7 the letters C (Calcutta) stands for Bengal, M for Madras, B for Bombay, A (Allahabad) for North-Western Provinces, L (Lahore) for Punjab, N (Nagpore) for Central Provinces, O for Oudh, B (Bangoon) for British Burma, J for Rajpootana, K (Kurrachee) for Scind, and G (Gowhatty) for Assam.

| 1 | 2 | 3 | 4 | 5 | 6 | 7 | 8 |
|--|--|---|---|---|---------------------|--|---|
| NAMES of Post Offices. (Offices marked * are Disbursing Offices). | Head Office to which Branch Offices in column 1 are subordinate. | Disbursing Office to which Offices in column 1 are subordinate. | Zillah or District in which Offices in column 1 are situated. | Presidency or Province in which Offices in column 1 are situated. | Post-Office Circle. | Inspector's Division to which Offices in column 1 belong. (Where the Division is not called after the Head Quarter Station, the name of the letter is given in brackets). | |
| Nundigaum | Bezwada | Masulipatam | Kristna | Madras | M | Coconada. | |
| Nundoorbar | Sind Khair | Dhoolia | Khandeish | Khandeish | B | Khandeish (Nassick). | |
| Nungoonery | Palamcottah | Palamcottah | Tinnevely | Madras | M | Palamcottah. | |
| Nurgoond | Annigherry | Dharwar | Dharwar | S M Country | B | Canara (Dharwar). | |
| Nurrall | ... | Jessore | Jessore | Bengal | C | Jessore. | |
| Nursapatam | ... | Vizagapatam | Vizagapatam | Madras | M | Vizagapatam. | |
| Nursapore | ... | Coconada | Godavery | Madras | M | Coconada. | |
| Nursarowpett | Guntoor | Masulipatam | Kristna | Madras | M | Coconada. | |
| Nuraindee | Dacca | Dacca | Bhoopal Territory | Bengal | C | Dacca. | |
| Nurjinhur | Sehore | Sehore | Tipperah | Central India | A | Sehore. | |
| Nursingpore | ... | Tipperah | Tipperah | Bengal | C | Chittagong (Tipperah). | |
| Nursingpore | ... | Hooshungabad | Nurainpore | Central India | N | Hooshungabad (Khundwa). | |
| Nursunnapet | ... | Berhampore | Ganjam | Central India | M | Vizagapatam. | |
| Nurwul | ... | Cawnpore | Cawnpore | N W P | A | Cawnpore. | |
| Nuseerabad | ... | Dhoolia | Khandeish | Khandeish | B | Khandeish (Nassick). | |
| Nuseerabad | ... | Ajmere | Ajmere | Rajpootana | J | Chief Inspector of P. Os., Rajpootana (Aboo). | |
| Nuseernuggur | Tipperah | Tipperah | Tipperah | Bengal | C | Chittagong (Tipperah). | |
| Nyabundee | Dinagepore | Dinagepore | Dinagepore | Bengal | C | Dinagepore (Maidah). | |
| *NYADOOMKA (or Doomka) | ... | Hooghly | Hooghly | Bengal | C | Bhaugulpore. | |
| Nyaserai | Mugrah | Calcutta | 24-Fergunnahs | Bengal | C | Howrah. | |
| Nyababy | ... | Calcutta | Kumason | N W P | C | Jessore. | |
| *NYMES TAL | ... | ... | ... | N W P | A | Mooredabad. | |
| O. Oodada (see Bulsowree). | Delhi | Delhi | Delhi | Punjab | L | Delhi. | |
| Okla | Jajpore | Cuttack | Cuttack | Orissa | C | Cuttack. | |
| Olabar | Raneegunge | Burdwan | Burdwan | Bengal | C | Burdwan. | |
| Okra | ... | ... | ... | ... | ... | ... | |

List of Indian Post Offices.

N. B.—The letters R. H. stand for Receiving House.

In column 7 the letter C (Calcutta) stands for Bengal, M for Madras, B for Bombay, A (Allahabad) for North-Western Provinces, L (Lahore) for Punjab, N (Nagpore) for Central Provinces, O for Oudh, R (Rangoon) for British Burma, J for Rajpootana, K (Kurrachee) for Scind, and (Gowhatty) for Assam.

| 1 | 2 | 3 | 4 | 5 | 6 | 7 | 8 |
|--|--|--|---|---|---|----------------|--|
| NAMES OF POST OFFICES. (Offices marked * are Disbursing Offices). | Head Office to which Branch Offices in column 1 are subordinate. | Head Office to which Branch Offices in column 1 are subordinate. | Disbursing Office to which Offices in column 1 are subordinate. | Zillah or District in which Offices in column 1 are situated. | Presidency or Province in which Offices in column 1 are situated. | Postal Circle. | Inspector's Division to which Offices in column 1 belong. (Where the Division is not called after the Head Quarter Station, the name of the latter is given in brackets). |
| Pakoria | .. | .. | Pubna | Pubna | Bengal | C | Dacca. |
| Pakpattan | .. | .. | Mooltan | Montgomery | Punjab | L | Mooltan. |
| Palamanar | .. | .. | Vellore | North Arcot | Madras | M | St. Thomas' Mount. |
| * PALANCOOTTAH | .. | .. | .. | Tinnevely | Madras | M | Palancottah. |
| Palamow | .. | .. | Ranchee | Lohardugga | Chota Nagpore | C | Hazareebaugh (Burhee). |
| Palaveram | .. | .. | St. Thomas' Mount | Chingleput | Madras | M | St. Thomas' Mount. |
| Palcole | .. | Nursapore | Coconada | Godavery | Madras | M | Coconada. |
| Palcondah | .. | .. | Vizagapatam | Vizagapatam | Madras | M | 1st or Vizagapatam. |
| Palcote | .. | Ranchee | Ranchee | Lohardugga | Chota Nagpore | C | Hazareebaugh (Burhee). |
| Paldee | .. | Nagpore | Nagpore | Nagpore | Central Prov. | N | Nagpore. |
| Palaj | .. | .. | Brosch | Brosch | Guzerat | B | Guzerat (Surat). |
| Palghat | .. | .. | Calicut | Malabar | Madras | M | Calicut. |
| Palgode R. H. | .. | .. | Salem | Salem | Madras | M | Coimbatore. |
| Palia | .. | Moondagode | Salem | Canara | North Canara | B | Canara (Dharwar). |
| * PALLEE | .. | .. | Carwar | Canara | North Canara | J | Chief Inspector of P. Os., Rajpootana (Aboo). |
| Palumpore | .. | .. | Dhurnumsalla | Kangra | Punjab | L | Umrifsur (Goordaspore). |
| Palytana | .. | .. | Rajcote | Songud | Kattiawar | B | Kattiawar (Rajcote). |
| Panabaria | .. | Moharajgunge | Burisal | Backergunge | Bengal | C | Jessore. |
| Panaghur | .. | .. | Burdwan | Burdwan | Bengal | C | Burdwan. |
| Panchcoorah | .. | .. | Midnapore | Midnapore | Bengal | C | Howrah. |
| Panchur | .. | Shibehur | Furreedpore | Furreedpore | Bengal | C | Dacca. |
| Pandil | .. | Jehanabad | Gya | Gya | Behar | C | Hazareebaugh (Burhee). |
| Pandooah | .. | .. | Hoochly | Hoochly | Bengal | C | Howrah. |
| Pandornah | .. | Chindwarra | Hosnugabad | Chindwarra | C Provinces | N | Jubbulpore. |
| Paneeput | .. | .. | Kurnaul | Kurnaul | Punjab | L | Delhi. |
| Panghattah | .. | Krishnuggur | Krishnuggur | Nuddea | Bengal | C | Nuddea (Krishnuggur). |
| Pangsha | .. | .. | Furreedpore | Furreedpore | Bengal | C | Dacca. |
| Pankabary | .. | .. | Darjeeling | Darjeeling | Bengal | C | Purneah. |
| Panmaroo | .. | Masulipatam | Masulipatam | Kestna | Madras | M | Coconada. |
| Panseetana | .. | Limbree | Rajcote | Madwan | Kattiawar | B | Kattiawar (Rajcote). |
| Panwell | .. | .. | Tanna | Tanna | Konkon | B | Poons. |

Pardee, (see Balda Pardee).

| | | | | | | | | | |
|--------------------------|-----|-----|-----|-------------------|-----|---------------|-----|---|--|
| Fareacolm | ... | ... | ... | Madras | ... | Madras | ... | M | Trichinopoly. |
| Fareenywalia | ... | ... | ... | Jhelum | ... | Punjab | ... | L | Rawalpindiee. |
| Farnaira | ... | ... | ... | Ahmednuggur | ... | Deccan | ... | B | Ahmednuggur. |
| Parola | ... | ... | ... | Dhoola | ... | Khandeish | ... | B | Khandeish (Nassick). |
| Partoor | ... | ... | ... | Akola | ... | Hyderabad | ... | N | Berar (Akola). |
| Parvatipore | ... | ... | ... | Vizagapatam | ... | (Deccan). | ... | M | Vizagapatam. |
| Patgram | ... | ... | ... | Jalpigoree | ... | Madras | ... | G | Chief Inspector of P. Offices, Assam (Gowhatty) |
| Pathankote | ... | ... | ... | Goordaspore | ... | Bengal | ... | L | Umritsur (Goordaspore). |
| Pathoor | ... | ... | ... | West Berar | ... | Punjab | ... | N | Berar (Akola). |
| Pathree Parbhancee R. H. | ... | ... | ... | Nizam's Territory | ... | Ken Prov | ... | N | Berar (Akola). |
| Patintollah | ... | ... | ... | Dinagapore | ... | Ken Prov | ... | C | Dinagapore (Maladah). |
| Patkabary | ... | ... | ... | Moorshedabad | ... | Bengal | ... | C | Nudda (Krishnuggur). |
| Patna City | ... | ... | ... | Patna | ... | Behar | ... | C | Patna (Bankipore). |
| Patonda | ... | ... | ... | Khandeish | ... | Khandeish | ... | B | Khandeish (Nassick). |
| Patondee | ... | ... | ... | Patondee State | ... | Punjab | ... | L | Hissar. |
| Patoollee | ... | ... | ... | Burdwan | ... | Bengal | ... | C | Burdwan. |
| Patoor | ... | ... | ... | West Berar | ... | Bengal | ... | N | Berar (Akola). |
| Patree | ... | ... | ... | Ahmedabad | ... | Ken Prov | ... | B | Berar (Akola). |
| Patshant | ... | ... | ... | Noacolly | ... | Guzerat | ... | C | Ahmedabad. |
| Patseah | ... | ... | ... | Chittagong | ... | Bengal | ... | C | Chittagong (Tipperah). |
| Patton | ... | ... | ... | Sattara | ... | Bengal | ... | C | Chittagong (Tipperah). |
| Patroshire | ... | ... | ... | Bancoorah | ... | Deccan | ... | B | Deccan (Sattara). |
| Patrus | ... | ... | ... | Poona | ... | Bengal | ... | C | Burdwan. |
| Paumbum | ... | ... | ... | Madras | ... | Deccan | ... | B | Poona. |
| Pawayun | ... | ... | ... | Shajehanpore | ... | Madras | ... | M | Trichinopoly. |
| Pawus | ... | ... | ... | Rutnagherry | ... | N W P | ... | A | Bareilly. |
| Paylanee | ... | ... | ... | Banda | ... | Konkon | ... | B | Konkon (Rutnagherry). |
| Peddaspore | ... | ... | ... | Godavery | ... | N W P | ... | A | Allahabad. |
| Peeleebheet | ... | ... | ... | Bareilly | ... | Madras | ... | M | Coconada. |
| Peeplee | ... | ... | ... | Umballa | ... | N W P | ... | A | Bareilly. |
| Peepilia | ... | ... | ... | Sehoré | ... | Punjab | ... | L | Delhi. |
| Peeratona | ... | ... | ... | Rungpore | ... | Central India | ... | A | Sehore. |
| Peeroo | ... | ... | ... | Shahabad | ... | Bengal | ... | C | Dinagapore (Maladah). |
| Peerpointy | ... | ... | ... | Bhargulpore | ... | Behar | ... | C | Patna (Bankipore). |
| Peesagun | ... | ... | ... | Ajmere | ... | Bengal | ... | C | Bhargulpore. |
| Pehowa | ... | ... | ... | Umballa | ... | Rajpootana | ... | J | Chief Inspector of P. Os., Kajpootana (Aboo). |
| Peint | ... | ... | ... | Dhurrumpore | ... | Punjab | ... | L | Delhi. |
| Penn | ... | ... | ... | State. | ... | Deccan | ... | B | Khandeish (Nassick). |
| Peplan | ... | ... | ... | Colaba | ... | Konkon | ... | B | Konkon (Rutnagherry). |
| Perambalore | ... | ... | ... | Edwardesabad | ... | Punjab | ... | L | Darajat (D. I. Khan). |
| Permgudy | ... | ... | ... | Trichinopoly | ... | Madras | ... | M | Trichinopoly. |
| Perozepore | ... | ... | ... | Madura | ... | Madras | ... | M | Trichinopoly. |
| Perpengady | ... | ... | ... | Beckergunge | ... | Bengal | ... | C | Jessore. |
| | ... | ... | ... | Malabar | ... | Madras | ... | M | Calicut. |

List of Indian Post Offices.

N. B.—The letters R. H. stand for Receiving House.

In column 7 the letter C (Calcutta) stands for Bengal, M for Madras, B for Bombay, A (Allahabad) for North-Western Provinces, L (Lahore) for Punjab, N (Nagpore) for Central Provinces, O for Oudh, R (Rangoon) for British Burmah, J for Rajpootana, K (Kurrachee) for Sind, and G (Gowhaty) for Assam.

| 1 | 2 | 3 | 4 | 5 | 6 | 7 | 8 |
|--|---|--|--|--|----------------|---|--|
| NAMES OF POST OFFICES. (Offices marked * are Disbursing Offices). | Head Office to which Branch Office in column 1 are subordinate. | Disbursing Office to which Office in column 1 are subordinate. | Zillah or District in which Office in column 1 are situated. | Presidency or Province in which Office in column 1 are situated. | Postal Circle. | Inspector's Division to which Office in column 1 belong. (Where the Division is not called after it, Head Quarter Station, the name of the latter is given in brackets). | |
| * PERRARGURH | ... | ... | ... | Pertabgurh | Oudh | O | Chief Inspector of Post Offices, Oudh (Luaknow). |
| * PESHAWUR (1) | ... | ... | Almorah | Peshawur | Punjab | L | Rawulpindee. |
| Petragurh | ... | ... | Jhelum | Kumaon | N W P | A | Moorsabad. |
| Phallan | ... | ... | Darjeeling | Goojrat | Punjab | L | Rawulpindee. |
| Phasedwah R. H. | ... | ... | Jullundur | Darjeeling | Bengal | C | Purneah. |
| Phillour | ... | ... | Sealkote | Jullundur | Punjab | L | Loodianah. |
| Phokalyan | ... | ... | Sealkote | Sealkote | Punjab | L | Lahore. |
| Phoolpore | ... | ... | Allahabad | Allahabad | Punjab | L | Lahore. |
| Phoolpore | ... | ... | Benares | Benares | N W P | A | Allahabad. |
| Phogwara | ... | ... | Jullundur | Benares | N W P | A | Benares. |
| Phulcon | ... | ... | Sattara | Jullundur | Punjab | L | Loodianah. |
| Phuppoond | ... | ... | Etawah | Nimbalkur N. State. | Deccan | B | Khandaish (Nassiok). |
| Phuppoond R. S. | ... | Phuppoond R. S. | Etawah | Etawah | N W P | A | Futtehgurh. |
| Pilgrage | ... | ... | Jessore | Etawah | N W P | A | Futtehgurh. |
| Pilkooh | ... | ... | Meerut | Jessore | Bengal | C | Meerut. |
| Pimpnigaon Raja | ... | ... | Akola | Meerut | N W P | A | Meerut. |
| Pimpnigann | ... | ... | Nassiok | Booldana | West Berar | N | Berar (Akola). |
| Pimpulnair | ... | ... | Dhoolia | Nassiok | Deccan | B | Khandaish (Nassiok). |
| Pimpulwande | ... | ... | Poona | Khandaish | Deccan | B | Khandaish (Nassiok). |
| Pinahut | ... | ... | Agra | Poona | Deccan | B | Poona. |
| Pind Dadun Khas | ... | ... | Jhelum | Agra | N W P | A | Agra. |
| Pindeeghaba | ... | ... | Rawulpindee | Jhelum | Punjab | L | Rawulpindee. |
| Pindi Bhuttean | ... | ... | Lahore | Rawulpindee | Punjab | L | Rawulpindee. |
| Pindooltane | ... | ... | Rawulpindee | Goojranwalla | Punjab | L | Rawulpindee. |
| Pingla | ... | ... | Debra | Rawulpindee | Punjab | L | Rawulpindee. |
| Piplee | ... | ... | Goruckpore | Midnapore | Bengal | C | Howrah. |
| Pipradtoh | ... | ... | Sadra | Pooree | Orissa | C | Cuttack. |
| Pithapore | ... | ... | Peddapore | Goruckpore | N W P | A | Goruckpore. |
| Pithapore | ... | ... | Kulloo | Guicowar Territory | Guzerat | B | Ahmedabad. |
| Pitland | ... | ... | Dhurumsalla | Godavery | Madras | M | Coconada. |
| Plach | ... | ... | Kaira | Guicowar Territory | Guzerat | B | Guzerat (Surat). |
| | ... | ... | Dhurumsalla | Kangru | Punjab | L | Umritsur (Goordaspore). |

| | | | | | | | | |
|-----------------------------------|-----|-----|-----|-----|--|-----|---|--|
| Podily | ... | ... | ... | ... | Nellore. | ... | M | Nellore. |
| Po'nad | ... | ... | ... | ... | Konkon (Butnagerry). | ... | B | Konkon (Butnagerry). |
| Polashy | ... | ... | ... | ... | Coimbatore. | ... | M | Coimbatore. |
| Polashdargah | ... | ... | ... | ... | Burdwan. | ... | C | Burdwan. |
| Polong | ... | ... | ... | ... | Dacca. | ... | C | Dacca. |
| Poloor | ... | ... | ... | ... | St. Thomas' Mount. | ... | M | St. Thomas' Mount. |
| * PONDICHERY (French Settlement) | ... | ... | ... | ... | Cuddalore. | ... | M | Cuddalore. |
| Ponnany | ... | ... | ... | ... | Calcutt. | ... | M | Calcutt. |
| Ponnari | ... | ... | ... | ... | St. Thomas' Mount. | ... | M | St. Thomas' Mount. |
| Poodoovoll | ... | ... | ... | ... | St. Thomas' Mount. | ... | M | St. Thomas' Mount. |
| * POONA | ... | ... | ... | ... | Directly subordinate to Post Master General. | ... | B | Directly subordinate to Post Master General. |
| Poonahanah | ... | ... | ... | ... | Hisar. | ... | L | Hisar. |
| Poonamallee | ... | ... | ... | ... | St. Thomas' Mount. | ... | M | St. Thomas' Mount. |
| Poondree | ... | ... | ... | ... | Delhi. | ... | L | Delhi. |
| Poondy | ... | ... | ... | ... | Vizagapatam. | ... | M | Vizagapatam. |
| Poonganoor | ... | ... | ... | ... | St. Thomas' Mount. | ... | M | St. Thomas' Mount. |
| Poorbosthy | ... | ... | ... | ... | Burdwan. | ... | C | Burdwan. |
| * POOREE | ... | ... | ... | ... | Cuttack. | ... | C | Cuttack. |
| * POOROOZAH, (see Maunbhoom). | ... | ... | ... | ... | Dinagapore (Maldah). | ... | C | Dinagapore (Maldah). |
| Pooras | ... | ... | ... | ... | Poona. | ... | B | Poona. |
| Poorundhur | ... | ... | ... | ... | Bareilly. | ... | A | Bareilly. |
| Poorampore | ... | ... | ... | ... | Chief Inspector of P. Offices, Oudh (Lucknow). | ... | O | Chief Inspector of P. Offices, Oudh (Lucknow). |
| Poorwa | ... | ... | ... | ... | Paina (Bankipore). | ... | C | Paina (Bankipore). |
| Poosah | ... | ... | ... | ... | Chief Inspector of P. Os., Rajpootana (Aboo). | ... | J | Chief Inspector of P. Os., Rajpootana (Aboo). |
| Pooshkur | ... | ... | ... | ... | Dinagapore (Maldah). | ... | C | Dinagapore (Maldah). |
| Pooteah | ... | ... | ... | ... | Jessore. | ... | O | Jessore. |
| Pootoakhally | ... | ... | ... | ... | Kattiawar (Rajpote). | ... | B | Kattiawar (Rajpote). |
| Porebunder | ... | ... | ... | ... | Benar (Akola). | ... | N | Benar (Akola). |
| Porrus | ... | ... | ... | ... | Chief Insp. of P. Os., Brit. Bur. (Bangoon). | ... | E | Chief Insp. of P. Os., Brit. Bur. (Bangoon). |
| * Post BLAR | ... | ... | ... | ... | Cuddalore. | ... | M | Cuddalore. |
| Port Canning, (see Canning Town). | ... | ... | ... | ... | Coimbatore. | ... | M | Coimbatore. |
| Porto Negro | ... | ... | ... | ... | Poona. | ... | B | Poona. |
| Pothanore | ... | ... | ... | ... | Nagpore. | ... | N | Nagpore. |
| Powd | ... | ... | ... | ... | Ahmedabad. | ... | B | Ahmedabad. |
| Pownee | ... | ... | ... | ... | Nellore. | ... | N | Nellore. |
| Prantej | ... | ... | ... | ... | Chief Inspector of P. Os., British Burmah (Bangoon). | ... | M | Chief Inspector of P. Os., British Burmah (Bangoon). |
| Prodatore | ... | ... | ... | ... | Bhaugulpore. | ... | R | Bhaugulpore. |
| * PROME | ... | ... | ... | ... | Dacca. | ... | C | Dacca. |
| Protabgunge (or Nauthpore) | ... | ... | ... | ... | Hoochungabad (Khundwah). | ... | C | Hoochungabad (Khundwah). |
| * PUNJA | ... | ... | ... | ... | Sehore. | ... | C | Sehore. |
| Puchmaree | ... | ... | ... | ... | Moolkan. | ... | N | Moolkan. |
| Puchore | ... | ... | ... | ... | Gornokpore. | ... | A | Gornokpore. |
| Puchalarun | ... | ... | ... | ... | ... | ... | L | ... |
| Pudrona | ... | ... | ... | ... | ... | ... | A | ... |

(1) Also a City Receiving House. (2) Also Receiving Houses, Sudder Bazar and City.

List of Indian Post Offices.

N. B.—The letters R H. stand for Receiving House.

In column 7 the letter J (Calcutta) stands for Bengal, M for Madras, B for Bombay, A (Allahabad) for North-Western Provinces, L (Lahore) for Punjab, N (Nagpore) for Central Provinces, O for Oudh, R (Rangoon) for British Burma, J for Rajpootana, K (Kurrachee) for Scind, and G (Gowhaty) for Assam.

| 1 | 2 | 3 | 4 | 5 | 6 | 7 | 8 |
|---|--|--|---|---|---|----------------|--|
| NAMES OF POST OFFICES. (Offices marked* are Disbursing Offices.) | Head Office to which Branch Offices in column 1 are subordinate. | Head Office to which Branch Offices in column 1 are subordinate. | Disbursing Office to which Offices in column 1 are subordinate. | Zillah or District in which Offices in column 1 are situated. | Province or Presidency in which Offices in column 1 are situated. | Postal Circle. | Inspector's Division to which Offices in column 1 belong. (Where the Division is not called after the Head Quarter Station, the name of the latter is given in brackets.) |
| Puhasoo | ... | Boolnadshehur | Boolnadshehur | Boolnadshehur | N W P | A | Allypurrh. |
| Pulicut | ... | Foodocvill | St. Thomas' Mount | Chingleput | Madras | M | St. Thomas' Mount. |
| Pullicoondah | ... | Gooriathum | Vellore | N. Arcot | Madras | M | St. Thomas' Mount. |
| Pullumpet | ... | ... | Cuddapah | Cuddapah | Madras | M | Nellore. |
| Pulney | ... | ... | Madura | Madura | Madras | M | Trichinopoly. |
| Pulsa | ... | ... | Berhampore | Moorshedabad | Bengal | C | Nuddes (Kishnaggur). |
| Pulta, (see Gurrity). | ... | ... | ... | ... | ... | ... | ... |
| Pulwul | ... | ... | Delhi | Goorgaon | Punjab | L | Hissar. |
| Punalla | ... | ... | Kolapore | Kolapore N. S. | Deccan | B | Deccan (Sattara). |
| Punchgunny | ... | ... | Sattara | Sattara | Deccan | B | Deccan (Sattara). |
| Pun. Jitopee | ... | ... | Berhoom | Berhoom | Bengal | C | Burdwan. |
| Punderpore | ... | ... | Sholapore | Sholapore | Deccan | B | Ahmednugur. |
| Punna | ... | ... | Nowgong | Bandelaund | Gen India | A | Jhansee. |
| Punna Akil | ... | ... | Shikarpore | Shikarpore | Scind | K | Chief Inspector of P. Offices, Scind (Kurrachee). |
| Punroety | ... | ... | Cuddalore | South Arcot | Madras | M | Cuddalore. |
| Purlee | ... | ... | Akola | Nizam's Territory | Nizam's Terry. | N | Berar (Akola). |
| * Purneah (1) | ... | ... | Belgaum | Purneah | Bengal | C | Purneah. |
| Purushgur | ... | ... | Chupra | Belgaum | S M Country | B | S M Country (Belgaum). |
| Pursah | ... | ... | Dacca | Sarun | Behar | C | Patna (Bankipore). |
| Puschimdee | ... | ... | Dinagopore | Sealkote | Bengal | C | Dacca. |
| Pusroor | ... | ... | Pertabgurh | Dinagopore | Bengal | L | Lahore. |
| Puteeram | ... | ... | Lahore | Pertabgurh | Oudh | O | Dinagopore (Maldah). |
| Puttee | ... | ... | Etah | Lahore | Punjab | L | Chief Insp. of Post Offices, Oudh (Lucknow). |
| Puttiallee | ... | ... | Ahmedabad | Etah | N W P | L | Lahore. |
| Putton | ... | ... | Tanjore | Guicowar Territory | Guzerat | A | Allypurrh. |
| Puttoocotta | ... | ... | Mangalore | Tanjore | Madras | B | Ahmedabad. |
| Putteor | ... | ... | Akola | South Canara | Madras | M | Cuddalore. |
| Pyton | ... | ... | ... | Nizam's Territory | Gen Prov | N | Calcutt. Berar (Akola). |

List of Indian Post Offices.

N. B.—The letters E, H, stand for Receiving House.

In column 7 the letters C (Calcutta) stands for Bengal, M for Madras, B for Bombay, A (Allahabad) for North-Western Provinces, L (Lahore) for Punjab, N (Nagpore) or Central Provinces, O for Oudh, B (Bangoon) for British Burmah, J for Rajpootana, K (Kurrachee) for Sind, and G (Gowhaty) for Assam.

| 1 NAMES OF POST OFFICES. (Offices marked * are Disbursing Offices.) | 2 | 3 Head Office to which Branch Office in column 1 are subordinate. | 4 Disbursing Office to which Office in column 1 are subordinate. | 5 Zillah or District in which Office in column 1 are situated. | 6 Presidency or Province in which Offices in column 1 are situated. | 7 Post-Office Circle. | 8 Inspector's Division to which Offices in column 1 belong. (Where the Division is not called after the Head Quarter Station, the name of the latter is given in brackets.) |
|---|----|--|---|---|--|--------------------------|---|
| Rangopulpore | .. | Mymensing | Mymensing | Mymensing | Bengal | C | Dacca. |
| Rangunge. | .. | Luckipore | Noacolly | Noacolly | Bengal | C | Chittagong (Tipperah). |
| Rangurh | .. | .. | Jeypore | Jeypore N. S. | Bengal | J | Jeypore. |
| Ranjebunpore | .. | .. | Loodianah | Loodianah | Punjab | L | Loodianah. |
| Rannad | .. | .. | Midnapore | Midnapore | Bengal | L | Howrah. |
| Rannagur | .. | .. | Madura | Madura | Madras | M | Trichinopoly. |
| Rannagur | .. | .. | Benares | Benares | N W P | A | Benares. |
| Rannagur | .. | .. | Gojranwalla | Gojranwalla | Punjab | L | Rawalpindce. |
| Rannagur | .. | .. | Nyneetal | Nyneetal | N W P | A | Mooradabad. |
| Rannoo | .. | .. | Chittagong | Chittagong | Bengal | C | Chittagong (Tipperah). |
| Raroonna | .. | .. | Balasore | Balasore | Orissa | C | Cuttack. |
| Bar Jaliee | .. | .. | Nagpore | Bhundara | Cent Prov | N | Nagpore. |
| Rampoarah | .. | .. | Indore | Indore Territory | C India | A | Indore. |
| Rampore | .. | .. | Benares | Benares | N W P | A | Benares. |
| Rampore | .. | .. | Saharunpore | Saharunpore | N W P | A | Meerut. |
| Rampore | .. | .. | Mooradabad | Rampore Territory | N W P | A | Mooradabad. |
| Ramporehaut | .. | .. | Berhampore | Moorshedabad | Bengal | C | Nuddea (Krishnuggur). |
| Ramsagur | .. | .. | Bancoorah | Bancoorah | Bengal | C | Burdwan. |
| Ramesanahighat | .. | .. | Bara Bunkce | Bara Bunkce | Oudh | O | Chief Inspector of P. Os., Oudh (Lucknow). |
| Ramtek | .. | .. | Nagpore | Nagpore | Cent Prov | N | Nagpore. |
| Ranagbant | .. | .. | Krishnuggur | Nuddea | Bengal | C | Nuddea (Krishnuggur). |
| Ranapere | .. | .. | Indore | Bheel Agency | Cent India | A | Indore. |
| * RANORSE | .. | .. | .. | Lohardugga | Chota Nagpore | C | Hazareebaugh (Burbhee). |
| Randeer | .. | .. | Surat | Surat | Guzerat | B | Guzerat (Surat). |
| Raneegrunge | .. | .. | Burdwan | Burdwan | Bengal | C | Burdwan. |
| Raneegrunge | .. | .. | Purneah | Purneah | Bengal | C | Purneah. |
| Raneekhet | .. | .. | Nyneetal | Kumson | N W P | A | Mooradabad. |
| Raneetal | .. | .. | Dhurnsalla | Kangra | Punjab | L | Umritsur (Goordaspore). |
| Ranganadi | .. | .. | Chittagong | Chittagong | Bengal | C | Chittagong (Tipperah). |
| * RANGOON (1) | .. | .. | .. | Rangoon | Pegu | R | Chief Inspector of P. Os., British Burmah (Bangoor). |
| Rangoenash | .. | .. | Chittagong | Chittagong | Bengal | C | Chittagong (Tipperah). |
| Ranbednoor | .. | .. | Dharwar | Dharwar | S M Country | B | Canara (Dharwar). |

List of Indian Post Offices.

N. B.—The letters B. H. stand for Receiving House.

In column 1 the letters C (Calcutta) stands for Bengal, M for Madras, B for Bombay, A (Allahabad) for North-Western Provinces, L (Lahore) for Punjab, N (Nagpore) for Central Provinces, O for Oudh, B (Bangoon) for British Burmah, J for Rajpootana, K (Kurrachee) for Scind, and G (Gowhaty) for Assam.

| 1 | 2 | 3 | 4 | 5 | 6 | 7 | 8 |
|--|--|---|---|---|-----------------|--|--|
| NAMES OF POST OFFICES. (Offices marked * are Disbursing Offices). | Head Office to which Branch Offices in column 1 are subordinate. | Disbursing Office to which Offices in column 1 are subordinate. | Zillah or District in which Offices in column 1 are situated. | Presidency or Province in which Offices in column 1 are situated. | Postal Circles. | Inspector's Division to which Offices in column 1 belong. (Where the Division is not called after the Head Quarter Station, the name of the latter is given in brackets). | |
| Babkavee | ... | Jumkhundee | Kulladghee | Sanglee Native State. | S M Country ... | B | S M Country (Belgaum). |
| Bughoonathpore | ... | ... | Manbhoom | Manbhoom | Chota Nagpore | C | Hazareebaugh (Burbhee). |
| Bughoonathpore | ... | ... | Arrah | Shahabad | Behar | C | Paina (Bankipore). |
| Bunalla | ... | Sindkhair | Dhoolia | Khandeish | Khandeish | B | Khandeish (Nassick). |
| Bunesh | ... | Goordaspore | Goordaspore | Goordaspore | Punjab | L | Umrtsaur (Goordaspore). |
| Bunesh | ... | Sirsa | Sirsa | Sirsa | Punjab | L | Hissar. |
| * BUNEPORN | ... | ... | ... | Bungpore | Bengal | O | Dinagpore (Maldah). |
| Bungpore | ... | Mozuffergurh | Mooltan | Bungpore | Punjab | L | Mooltan. |
| Russalcondah | ... | Aaka | Berhanpore | Mozuffergurh | Madras | M | Vizafapatam. |
| Russerah | ... | ... | Cawnpore | Ghazepore | N W P | A | Benares. |
| Russoolabad | ... | Cawnpore | Cawnpore | Cawnpore | N W P | A | Cawnpore. |
| Russoolpore | ... | Mymaree | Burdwan | Burdwan | Bengal | O | Burdwan. |
| Rutlan | ... | ... | Indore | Western Malwa | Central India | A | Indore. |
| * RUTNAGHERRY | ... | ... | ... | Rutnagherry | Konkon | B | Konkon (Rutnagherry). |
| Rutta Dera | ... | ... | Shikarpore | Shikarpore | Scind | K | Chief Inspector of P. Os., Scind (Kurrachee). |
| Ruttengurh | ... | Futtehpore (Shaikhawatee). | Jeypore | Shaikhawatee | Rajpootana | J | Jeypore. |
| Ruttia | ... | Hissar | Hissar | Hissar | Punjab | L | Hissar. |
| Ruttunpore | ... | Belaspore | Belaspore | Belaspore | Central India | N | Nagpore. |
| Eyegung | ... | Bhulpore | Pubna | Pubna | Bengal | C | Dinagpore (Maldah). |
| Eyepore | ... | ... | Beerbhoom | Beerbhoom | Bengal | C | Burdwan. |
| Sachundee | ... | Cawnpore | Cawnpore | Cawnpore | N W P | A | Cawnpore. |
| Sacolypore | ... | Ahmedpore | Beerbhoom | Beerbhoom | Bengal | C | Burdwan. |
| Sadsabad | ... | Jullaisur Railway Station. | Muttra | Muttra | N W P | A | Agra. |
| Sadikpore | ... | Minchinabad | Mooltan | Bhawulpore State | Punjab | L | Mooltan. |
| Sadoonahy | ... | Chooadanga | Krishnugger | Nuddea | Bengal | C | Nuddea (Krishnugger). |
| Sadras | ... | ... | Ahmedabad | Eduar Native State | Guzerat | B | Ahmedabad. |
| Sadras | ... | Chinglepunt | St. Thomas' Mount. | Chinglepunt | Madras | M | St. Thomas' Mount. |
| Sabar | ... | Muttra | Muttra | Muttra | N W P | A | Agra. |

S.

| Post Office Name | Division | Province | Sub-Division | District | Office Type | Remarks |
|------------------------------|----------|----------|--------------|----------|-------------|---------|
| * SAKARUNPORA | ... | ... | ... | ... | ... | ... |
| Sahatwar | ... | ... | ... | ... | ... | ... |
| Sahabad | ... | ... | ... | ... | ... | ... |
| Sahebrunge (or Suckruggully) | ... | ... | ... | ... | ... | ... |
| Saheawal | ... | ... | ... | ... | ... | ... |
| Sahowalla | ... | ... | ... | ... | ... | ... |
| Sahawan | ... | ... | ... | ... | ... | ... |
| Saikhair | ... | ... | ... | ... | ... | ... |
| Sakarand | ... | ... | ... | ... | ... | ... |
| * ST. THOMAS' MOUNT | ... | ... | ... | ... | ... | ... |
| Sakeet | ... | ... | ... | ... | ... | ... |
| Sakolee | ... | ... | ... | ... | ... | ... |
| Sakteghur | ... | ... | ... | ... | ... | ... |
| Sakwas | ... | ... | ... | ... | ... | ... |
| Salaypore | ... | ... | ... | ... | ... | ... |
| Saleopa | ... | ... | ... | ... | ... | ... |
| * SALEX | ... | ... | ... | ... | ... | ... |
| Salampore | ... | ... | ... | ... | ... | ... |
| Salone | ... | ... | ... | ... | ... | ... |
| Salo | ... | ... | ... | ... | ... | ... |
| Samasootia | ... | ... | ... | ... | ... | ... |
| Sambar | ... | ... | ... | ... | ... | ... |
| Samrunga | ... | ... | ... | ... | ... | ... |
| Samootollah | ... | ... | ... | ... | ... | ... |
| Sampla | ... | ... | ... | ... | ... | ... |
| Samuleotta | ... | ... | ... | ... | ... | ... |
| Sanawad | ... | ... | ... | ... | ... | ... |
| Sandee | ... | ... | ... | ... | ... | ... |
| * SANDOWAY | ... | ... | ... | ... | ... | ... |
| Saneewal | ... | ... | ... | ... | ... | ... |
| Sanglee | ... | ... | ... | ... | ... | ... |
| Sangola | ... | ... | ... | ... | ... | ... |
| Santhia | ... | ... | ... | ... | ... | ... |
| Santipore | ... | ... | ... | ... | ... | ... |
| Santipore | ... | ... | ... | ... | ... | ... |
| Sarun (see Chupra). | ... | ... | ... | ... | ... | ... |
| Sarrail | ... | ... | ... | ... | ... | ... |
| Sasnee | ... | ... | ... | ... | ... | ... |
| Sassa | ... | ... | ... | ... | ... | ... |
| Sasseram | ... | ... | ... | ... | ... | ... |
| Sassoor | ... | ... | ... | ... | ... | ... |
| Satgatchee | ... | ... | ... | ... | ... | ... |
| Satghur | ... | ... | ... | ... | ... | ... |
| Saharanpore | ... | ... | ... | ... | ... | ... |
| Ghazee-pore | ... | ... | ... | ... | ... | ... |
| Alahabad | ... | ... | ... | ... | ... | ... |
| Bhaugulpore | ... | ... | ... | ... | ... | ... |
| Shahpore | ... | ... | ... | ... | ... | ... |
| Kusseah | ... | ... | ... | ... | ... | ... |
| Sirsa | ... | ... | ... | ... | ... | ... |
| Niphar | ... | ... | ... | ... | ... | ... |
| Etah | ... | ... | ... | ... | ... | ... |
| Bhundara | ... | ... | ... | ... | ... | ... |
| Burdwan | ... | ... | ... | ... | ... | ... |
| Jhunjur | ... | ... | ... | ... | ... | ... |
| Cuttack | ... | ... | ... | ... | ... | ... |
| Jhenedah | ... | ... | ... | ... | ... | ... |
| Deoria | ... | ... | ... | ... | ... | ... |
| Roy Bareilly | ... | ... | ... | ... | ... | ... |
| Manwath | ... | ... | ... | ... | ... | ... |
| Bhawulpore | ... | ... | ... | ... | ... | ... |
| Rungpore | ... | ... | ... | ... | ... | ... |
| Rohituck | ... | ... | ... | ... | ... | ... |
| Peddapore | ... | ... | ... | ... | ... | ... |
| Hurdul | ... | ... | ... | ... | ... | ... |
| Loodianah | ... | ... | ... | ... | ... | ... |
| Meeruj | ... | ... | ... | ... | ... | ... |
| Punderpore | ... | ... | ... | ... | ... | ... |
| Pubna | ... | ... | ... | ... | ... | ... |
| Jallasore | ... | ... | ... | ... | ... | ... |
| Tipperah | ... | ... | ... | ... | ... | ... |
| Allygurh | ... | ... | ... | ... | ... | ... |
| Debrooghur | ... | ... | ... | ... | ... | ... |
| Arrah | ... | ... | ... | ... | ... | ... |
| Poona | ... | ... | ... | ... | ... | ... |
| Burdwan | ... | ... | ... | ... | ... | ... |
| Vellore | ... | ... | ... | ... | ... | ... |
| Ghazee-pore | ... | ... | ... | ... | ... | ... |
| Alahabad | ... | ... | ... | ... | ... | ... |
| Bhaugulpore | ... | ... | ... | ... | ... | ... |
| Shahpore | ... | ... | ... | ... | ... | ... |
| Goruckpore | ... | ... | ... | ... | ... | ... |
| Sirsa | ... | ... | ... | ... | ... | ... |
| Budaon | ... | ... | ... | ... | ... | ... |
| Nassick | ... | ... | ... | ... | ... | ... |
| Hydrabad | ... | ... | ... | ... | ... | ... |
| Chingleput | ... | ... | ... | ... | ... | ... |
| Etah | ... | ... | ... | ... | ... | ... |
| Bhundara | ... | ... | ... | ... | ... | ... |
| Burdwan | ... | ... | ... | ... | ... | ... |
| Delhi | ... | ... | ... | ... | ... | ... |
| Cuttack | ... | ... | ... | ... | ... | ... |
| Jessore | ... | ... | ... | ... | ... | ... |
| Salem | ... | ... | ... | ... | ... | ... |
| Goruckpore | ... | ... | ... | ... | ... | ... |
| Roy Bareilly | ... | ... | ... | ... | ... | ... |
| Akola | ... | ... | ... | ... | ... | ... |
| Mooltan | ... | ... | ... | ... | ... | ... |
| Jeypore | ... | ... | ... | ... | ... | ... |
| Rungpore | ... | ... | ... | ... | ... | ... |
| Nyadcooka | ... | ... | ... | ... | ... | ... |
| Delhi | ... | ... | ... | ... | ... | ... |
| Coconada | ... | ... | ... | ... | ... | ... |
| Khundwah | ... | ... | ... | ... | ... | ... |
| Hurdul | ... | ... | ... | ... | ... | ... |
| Loodianah | ... | ... | ... | ... | ... | ... |
| Kolapore | ... | ... | ... | ... | ... | ... |
| Sholapore | ... | ... | ... | ... | ... | ... |
| Pubna | ... | ... | ... | ... | ... | ... |
| Krishnuggur | ... | ... | ... | ... | ... | ... |
| Balasar | ... | ... | ... | ... | ... | ... |
| Ahmedabad | ... | ... | ... | ... | ... | ... |
| Tipperah | ... | ... | ... | ... | ... | ... |
| Allygurh | ... | ... | ... | ... | ... | ... |
| Debrooghur | ... | ... | ... | ... | ... | ... |
| Arrah | ... | ... | ... | ... | ... | ... |
| Poona | ... | ... | ... | ... | ... | ... |
| Burdwan | ... | ... | ... | ... | ... | ... |
| Vellore | ... | ... | ... | ... | ... | ... |
| Shahabad | ... | ... | ... | ... | ... | ... |
| Poona | ... | ... | ... | ... | ... | ... |
| Burdwan | ... | ... | ... | ... | ... | ... |
| North Arcot | ... | ... | ... | ... | ... | ... |
| Tipperah | ... | ... | ... | ... | ... | ... |
| Allygurh | ... | ... | ... | ... | ... | ... |
| Luckimpore | ... | ... | ... | ... | ... | ... |
| Shahabad | ... | ... | ... | ... | ... | ... |
| Poona | ... | ... | ... | ... | ... | ... |
| Burdwan | ... | ... | ... | ... | ... | ... |
| North Arcot | ... | ... | ... | ... | ... | ... |
| Tipperah | ... | ... | ... | ... | ... | ... |
| Allygurh | ... | ... | ... | ... | ... | ... |
| Luckimpore | ... | ... | ... | ... | ... | ... |
| Shahabad | ... | ... | ... | ... | ... | ... |
| Poona | ... | ... | ... | ... | ... | ... |
| Burdwan | ... | ... | ... | ... | ... | ... |
| North Arcot | ... | ... | ... | ... | ... | ... |
| Tipperah | ... | ... | ... | ... | ... | ... |
| Allygurh | ... | ... | ... | ... | ... | ... |
| Luckimpore | ... | ... | ... | ... | ... | ... |
| Shahabad | ... | ... | ... | ... | ... | ... |
| Poona | ... | ... | ... | ... | ... | ... |
| Burdwan | ... | ... | ... | ... | ... | ... |
| North Arcot | ... | ... | ... | ... | ... | ... |
| Tipperah | ... | ... | ... | ... | ... | ... |
| Allygurh | ... | ... | ... | ... | ... | ... |
| Luckimpore | ... | ... | ... | ... | ... | ... |
| Shahabad | ... | ... | ... | ... | ... | ... |
| Poona | ... | ... | ... | ... | ... | ... |
| Burdwan | ... | ... | ... | ... | ... | ... |
| North Arcot | ... | ... | ... | ... | ... | ... |
| Tipperah | ... | ... | ... | ... | ... | ... |
| Allygurh | ... | ... | ... | ... | ... | ... |
| Luckimpore | ... | ... | ... | ... | ... | ... |
| Shahabad | ... | ... | ... | ... | ... | ... |
| Poona | ... | ... | ... | ... | ... | ... |
| Burdwan | ... | ... | ... | ... | ... | ... |
| North Arcot | ... | ... | ... | ... | ... | ... |
| Tipperah | ... | ... | ... | ... | ... | ... |
| Allygurh | ... | ... | ... | ... | ... | ... |
| Luckimpore | ... | ... | ... | ... | ... | ... |
| Shahabad | ... | ... | ... | ... | ... | ... |
| Poona | ... | ... | ... | ... | ... | ... |
| Burdwan | ... | ... | ... | ... | ... | ... |
| North Arcot | ... | ... | ... | ... | ... | ... |
| Tipperah | ... | ... | ... | ... | ... | ... |
| Allygurh | ... | ... | ... | ... | ... | ... |
| Luckimpore | ... | ... | ... | ... | ... | ... |
| Shahabad | ... | ... | ... | ... | ... | ... |
| Poona | ... | ... | ... | ... | ... | ... |
| Burdwan | ... | ... | ... | ... | ... | ... |
| North Arcot | ... | ... | ... | ... | ... | ... |
| Tipperah | ... | ... | ... | ... | ... | ... |
| Allygurh | ... | ... | ... | ... | ... | ... |
| Luckimpore | ... | ... | ... | ... | ... | ... |
| Shahabad | ... | ... | ... | ... | ... | ... |
| Poona | ... | ... | ... | ... | ... | ... |
| Burdwan | ... | ... | ... | ... | ... | ... |
| North Arcot | ... | ... | ... | ... | ... | ... |
| Tipperah | ... | ... | ... | ... | ... | ... |
| Allygurh | ... | ... | ... | ... | ... | ... |
| Luckimpore | ... | ... | ... | ... | ... | ... |
| Shahabad | ... | ... | ... | ... | ... | ... |
| Poona | ... | ... | ... | ... | ... | ... |
| Burdwan | ... | ... | ... | ... | ... | ... |
| North Arcot | ... | ... | ... | ... | ... | ... |
| Tipperah | ... | ... | ... | ... | ... | ... |
| Allygurh | ... | ... | ... | ... | ... | ... |
| Luckimpore | ... | ... | ... | ... | ... | ... |
| Shahabad | ... | ... | ... | ... | ... | ... |
| Poona | ... | ... | ... | ... | ... | ... |
| Burdwan | ... | ... | ... | ... | ... | ... |
| North Arcot | ... | ... | ... | ... | ... | ... |
| Tipperah | ... | ... | ... | ... | ... | ... |
| Allygurh | ... | ... | ... | ... | ... | ... |
| Luckimpore | ... | ... | ... | ... | ... | ... |
| Shahabad | ... | ... | ... | ... | ... | ... |
| Poona | ... | ... | ... | ... | ... | ... |
| Burdwan | ... | ... | ... | ... | ... | ... |
| North Arcot | ... | ... | ... | ... | ... | ... |
| Tipperah | ... | ... | ... | ... | ... | ... |
| Allygurh | ... | ... | ... | ... | ... | ... |
| Luckimpore | ... | ... | ... | ... | ... | ... |
| Shahabad | ... | ... | ... | ... | ... | ... |
| Poona | ... | ... | ... | ... | ... | ... |
| Burdwan | ... | ... | ... | ... | ... | ... |
| North Arcot | ... | ... | ... | ... | ... | ... |
| Tipperah | ... | ... | ... | ... | ... | ... |
| Allygurh | ... | ... | ... | ... | ... | ... |
| Luckimpore | ... | ... | ... | ... | ... | ... |
| Shahabad | ... | ... | ... | ... | ... | ... |
| Poona | ... | ... | ... | ... | ... | ... |
| Burdwan | ... | ... | ... | ... | ... | ... |
| North Arcot | ... | ... | ... | ... | ... | ... |
| Tipperah | ... | ... | ... | ... | ... | ... |
| Allygurh | ... | ... | ... | ... | ... | ... |
| Luckimpore | ... | ... | ... | ... | ... | ... |
| Shahabad | ... | ... | ... | ... | ... | ... |
| Poona | ... | ... | ... | ... | ... | ... |
| Burdwan | ... | ... | ... | ... | ... | ... |
| North Arcot | ... | ... | ... | ... | ... | ... |
| Tipperah | ... | ... | ... | ... | ... | ... |
| Allygurh | ... | ... | ... | ... | ... | ... |
| Luckimpore | ... | ... | ... | ... | ... | ... |
| Shahabad | ... | ... | ... | ... | ... | ... |
| Poona | ... | ... | ... | ... | ... | ... |
| Burdwan | ... | ... | ... | ... | ... | ... |
| North Arcot | ... | ... | ... | ... | ... | ... |
| Tipperah | ... | ... | ... | ... | ... | ... |
| Allygurh | ... | ... | ... | ... | ... | ... |
| Luckimpore | ... | ... | ... | ... | ... | ... |
| Shahabad | ... | ... | ... | ... | ... | ... |
| Poona | ... | ... | ... | ... | ... | ... |
| Burdwan | ... | ... | ... | ... | ... | ... |
| North Arcot | ... | ... | ... | ... | ... | ... |
| Tipperah | | | | | | |

List of Indian Post Offices.

N. B.—The letters R. H. stand for Receiving House.

In column 7 the letter C (Calcutta) stands for Bengal, M for Madras, B for Bombay, A (Allahabad) for North-Western Provinces, L (Lahore) for Punjab, N (Nagpore) for Central Provinces, O for Oudh, & (Bangoon) for British Burma, J for Rajpootana, K (Kurrachee) for Scind, and G (Gowhaty) for Assam.

| 1 | 2 | 3 | 4 | 5 | 6 | 7 | 8 |
|--|-----|--|--|--|--|-----------------|--|
| NAMES OF POST OFFICES. (Offices marked * are Disbursing Offices.) | | Head Office to which column 1 are subordinate. | Disbursing Office to which column 1 are subordinate. | Zillah or District in which column 1 are situated. | Presidency or Province in which column 1 are situated. | Postal Circles. | Inspector's Division to which Offices in column 1 belong. (Where the Division is not called after the Head Quarter Station, the name of the latter is given in brackets.) |
| Satkerah | ... | Patteah | Calcutta | 24-Pergunnahs | Bengal | C | Jessore. |
| Saikhaneah | ... | ... | Chittagong | Chittagong | Bengal | C | Chittagong (Tipperah). |
| * SATTARA (1) | ... | ... | ... | Sattara | Deccan | B | Deccan (Sattara). |
| Sattoor | ... | ... | Palamcottah | Tinnevely | Madras | M | Palamcottah. |
| Sangakhara | ... | Sohagpore | Hooshungabad | Hooshungabad | Can Prov | N | Hooshungabad (Khundwah). |
| Satyabadee | ... | Pooree | Pooree | Pooree | Orissa | N | Cuttack. |
| * SAVGUR (1) | ... | ... | ... | Saugor | Can Prov | N | Jubbulpore. |
| Sawanoor | ... | Seegaun | Dharwar | Sawanor N. S. | S M Country | B | Canara (Dharwar). |
| Sawantwaree | ... | ... | Eutnagherry | Sawantwaree N. S. | Konkon | B | Konkon (Rutnagherry). |
| Sawree | ... | Sohagpore | Hooshungabad | Hooshungabad | Can Prov | N | Hooshungabad (Khundwah). |
| Sawurda | ... | Chiploon | Eutnagherry | Rutnagherry | Konkon | B | Konkon (Rutnagherry). |
| Sayerourum | ... | Palamcottah | Palamcottah | Tinnevely | Madras | M | Palamcottah. |
| Saynee | ... | Allahabad | Allahabad | Allahabad | N W P | A | Allahabad. |
| * SEALKOTE (2) | ... | ... | ... | Sealkote | Punjab | L | Lahore. |
| Searsale | ... | Raneegunge | Burdwan | Burdwan | Bengal | C | Burdwan. |
| Secunderpore | ... | Ghosee | Azingurh | Azingurh | N W P | A | Goruckpore. |
| Secundra | ... | Luckeesarai | Monghyr | Monghyr | Bengal | C | Bhaugulpore. |
| Secundra (3) | ... | Cawnpore | Cawnpore | Cawnpore | N W P | A | Cawnpore. |
| Secundrabad (4) | ... | ... | Boolundshahur | Boolundshahur | N W P | A | Allygurh. |
| Secundrarao | ... | Allygurh | Hyderabad | Allygurh | Deccan | M | Hyderabad. |
| Sedashpet | ... | ... | Allygurh | Allygurh | N W P. | A | Allygurh. |
| * SEERSAUGOR | ... | ... | Hyderabad | Seesaugor | Assam | G | Chief Insp. of Post Offices, Assam (Gowhaty). |
| Seegaun | ... | ... | Dharwar | Dharwar | S M Country | B | Canara (Dharwar). |
| Seekur | ... | ... | Jeypore | Shakhawatee | Rajpootana | J | Jeypore. |
| Seepree | ... | ... | Sehore | Gwalior Territory | Central India | A | Sehore. |
| Seeroor | ... | ... | Poona | Poona | Deccan | B | Poona. |
| Seerpore | ... | Sindkhair | Dhoolia | Khandeish | Khandeish | B | Khandeish (Nassick). |
| Seetacoond | ... | ... | Chittagong | Chittagong | Bengal | C | Chittagong (Tipperah). |
| Seetanuddee | ... | ... | Tirhoot | Tirhoot | Behar | C | Patna (Bankipore). |
| * SEETAPUR | ... | ... | ... | Seetapore | Oudh | O | Chief Inspector of P. Os, Oudh (Lucknow). |
| Seetarampore | ... | ... | Burdwan | Burdwan | Bengal | C | Burdwan. |

| | | | | | | |
|---------------------|---------------|-------------|-------------------|------------|---|--|
| Seetpor | Moosuffergurh | Mooltan | Moosuffergurh | Punjab | L | Mooltan. |
| Sagowlee | Dinagapore | Mutsharee | Chumparun | Behar | C | Patna (Bankipore). |
| Sekole | Jubbulpore | Dinagapore | Dinagapore | Bengal | O | Dinagapore (Maldah). |
| Sehora | Dhampore | Jubbulpore | Jubbulpore | Ben Prov | N | Jubbulpore. |
| * SHAHOM | Bhownuggur | Bijnour | Bijnour | N W P | A | Mooraadabad. |
| Sehore | | Bajcote | Bhopal Territory | Ken India | A | Sehore. |
| Sehwan | | Kurrachee | Songud | Kattliwar | B | Kattliwar (Bajcote). |
| | | | Kurrachee | Scind | K | Chief Inspector of P. Os., Scind (Kurrachee). |
| Seonee | | Jubbulpore | Seonee | Ken Prov | N | Jubbulpore. |
| Seonee, (Malwa) | | Hoosungabad | Hoosungabad | Ken Prov | N | Hoosungabad (Khundwah). |
| Serae Emaidat Khan | Attaree | Umritsur | Umritsur | Punjab | L | Lahore. |
| Serat Mogul | Lahore | Lahore | Lahore | Punjab | L | Lahore. |
| Serat Nowrung | Edwardesabad | Kohat | Edwardesabad | Punjab | L | Derajat (D. I. Khan). |
| Serat Sidho | Mooltan | Mooltan | Mooltan | Punjab | L | Mooltan. |
| Seratgunge | | Pubna | Pubna | Bengal | C | Dacca. |
| Seratpore | | Hooghly | Hooghly | Bengal | O | Howrah. |
| Serohi | | Pallee | Serohi N. State | Rajpootana | J | Chief Inspector of P. Os., Rajpootana (Aboo). |
| Seroncha | | Wurdah | Upper Godavery | Ken Prov | N | Wurdah. |
| Seyonge | | Sehore | Bhoopal Territory | Ken India | A | Sehore. |
| Sewan, (Alligunjer) | | Chupra | Sarun | Bengal | C | Patna (Bankipore). |
| Sewanee | Hissar | Hissar | Hissar | Punjab | L | Hissar. |
| Sewganm | Ahmednuggur | Ahmednuggur | Ahmednuggur | Deccan | B | Ahmednuggur. |
| Sewrinarrain | Belaspore | Belaspore | Belaspore | Ken Prov | N | Nagpore. |
| Shabot | Dacca | Dacca | Dacca | Bengal | C | Dacca. |
| Shada | Sindhair | Dhoolia | Khandeish | Khandeish | B | Khandeish (Nassick). |
| Shadeepore | Kohat | Kohat | Kohat | Punjab | L | Derajat (D. I. Khan). |
| Shadera | Lahore | Lahore | Lahore | Punjab | L | Rawalpindoe. |
| Shaghar | Saugor | Saugor | Saugor | Ken Prov | N | Jubbulpore. |
| Shahabad | Hurdul | Hurdul | Hurdul | Oudh | O | Chief Inspector of P. Os., Oudh (Lucknow). |
| Shahabad | Umballa | Umballa | Umballa | Punjab | L | Delhi. |
| Shahabander | Hyderabad | Hyderabad | Kurrachee | Deccan | M | Hyderabad. |
| Shahada-pore | Kurrachee | Kurrachee | Kurrachee | Scind | K | Chief Inspector of P. Offices, Scind (Kurrachee). |
| Shahdra | Hydrabad | Hydrabad | Hydrabad | Scind | K | Chief Inspector of P. Offices, Scind (Kurrachee). |
| Shahdra | Meerut | Meerut | Meerut | Scind | K | Chief Inspector of P. Offices, Scind (Kurrachee). |
| Shahgarib | Goordaspore | Goordaspore | Goordaspore | Scind | K | Chief Inspector of P. Offices, Scind (Kurrachee). |
| Shahgunge | Benares | Benares | Benares | Scind | K | Chief Inspector of P. Offices, Scind (Kurrachee). |
| Shahibgunge | Burdwan | Burdwan | Burdwan | Scind | K | Chief Inspector of P. Offices, Scind (Kurrachee). |
| Shahibgunge | Burdwan | Burdwan | Burdwan | Scind | K | Chief Inspector of P. Offices, Scind (Kurrachee). |
| Shahjehanpore | Burdwan | Burdwan | Burdwan | Scind | K | Chief Inspector of P. Offices, Scind (Kurrachee). |
| Shahkote | Delhi | Delhi | Googaon | Scind | K | Chief Inspector of P. Offices, Scind (Kurrachee). |
| Shahporah | Jullundur | Jullundur | Jullundur | Scind | K | Chief Inspector of P. Offices, Scind (Kurrachee). |
| Shahpore | Nusseerabad | Nusseerabad | Ajmere | Scind | K | Chief Inspector of P. Offices, Scind (Kurrachee). |
| * SHAHPORE (2) | | | | | | |
| Shahpore Jajin | Kangra | Dhurnasalla | Kangra | Punjab | A | Meerut. |
| | Madhbpore | Goordaspore | Goordaspore | Punjab | L | Umritsur (Goordaspore). |
| | Goordaspore | Goordaspore | Shahpore | Benares | A | Benares. |
| | | Goordaspore | Goordaspore | Burdwan | L | Burdwan. |
| | | Goordaspore | Goordaspore | Bengal | C | Jessore. |
| | | Goordaspore | Goordaspore | Bengal | C | Hissar. |
| | | Goordaspore | Goordaspore | Punjab | L | Loodianah. |
| | | Goordaspore | Goordaspore | Rajpootana | J | Chief Inspector of P. Offices, Rajpootana (Aboo). |
| | | Goordaspore | Goordaspore | Punjab | L | Umritsur (Goordaspore). |
| | | Goordaspore | Goordaspore | Lahore | L | Umritsur (Goordaspore). |
| | | Goordaspore | Goordaspore | Punjab | L | Umritsur (Goordaspore). |

(1) Also a Receiving House. (2) Also a City Receiving House. (3) Also a Railway Sorting Post Office.

(4) James' last Receiving House; Office at Suburban Trimulgherry.

List of Indian Post Offices.

N. B.—The letters R. H. stand for Receiving House.

In column 7 the letter C (Calcutta) stands for Bengal, M for Madras, B for Bombay, A (Allahabad) for North-Western Provinces, L (Lahore) for Punjab, N (Nagpore) for Central Provinces, O for Oudh, E (Rangoon) for British Burma, J for Rajpootana, K (Kurrachee) for Sind, and G (Gowhaty) for Assam.

| 1 | 2 | 3 | 4 | 5 | 6 | 7 | 8 |
|--|---|---|---|---|----------------|--|---|
| NAMES OF POST OFFICES. (Offices marked * are Disbursing Offices.) | Head Office to which Branch Office in column 1 are subordinate. | Disbursing Office to which Offices in column 1 are subordinate. | Zillah or District in which Offices in column 1 are situated. | Presidency or Province in which Offices in column 1 are situated. | Postal Circle. | Inspector's Division to which Offices in column 1 belong. (Where the Division is not called after the Head Quarter Station, the name of the latter is given in brackets.) | |
| Shakur Furreed | ... | Bhawulpore | Mooltan | Bhawulpore State... | Punjab | L | Mooltan. |
| Shahursooltan | ... | Mozuffergurh | Mooltan | Mozuffergurh | Punjab | L | Mooltan. |
| Shahzadpore | ... | Bhuzwaree | Allahabad | Allahabad | N W P | L | Allahabad. |
| Shahk Boodeen | ... | ... | Dera Ismail Khan | Dera Ismail Khan | Punjab | A | Derajat (D. I. Khan). |
| Shaikhoopora | ... | Lahore | Lahore | Goojranwalla | Punjab | L | Lahore. |
| Shaikpoorah | ... | Luckeesrai | Monghyr | Monghyr | Bengal | L | Bhangulpore. |
| Shaikwa (or Suddiak) | ... | Debrooghur | Debrooghur | Luckimpore | Assam | C | Chief Insp. of Post Offices, Assam (Gowhaty). |
| Shajspore | ... | ... | Sehore | Gwalior Territory | Central India | G | Sehore. |
| * SHAJRHAANPORS (1) | ... | ... | Kohat | Shajeharpore | N W P | A | Bareilly. |
| Shakardara | ... | Kohat | Dhurumsalla | Kohat | Punjab | A | Derajat (D. J. Khan). |
| Shr'n Choorasee | ... | Hooshearpore | Burdwan | Hooshearpore | Punjab | L | U. nrisur (Goordaspore). |
| Shandee | ... | Seetarampore | Burdwan | Burdwan | Bengal | C | Burdwan. |
| Shandee | ... | ... | Mozuffernuggur | Mozuffernuggur | N W P | A | Meerut. |
| Shannaghur | ... | Tangal | Calcutta | 24-Pergunnahs | Bengal | C | Jessore. |
| Shankral | ... | ... | Mymensing | Mymensing | Bengal | C | Dacca. |
| Shapore | ... | Mozuffernuggur | Tanna | Tanna | Konkon | B | Poona. |
| Shapore | ... | Baitool | Mozuffernuggur | Mozuffernuggur | N W P | A | Meerut. |
| Shapore | ... | ... | Hooshungabad | Baitool | Cen Prov | N | Hooshungabad (Khundwab). |
| Shazadpore | ... | Umballa | Umballa | Umballa | Punjab | L | Delhi. |
| Shazadpore | ... | ... | Pubna | Pubna | Bengal | C | Dacca. |
| Shesannu | ... | ... | Akola | W. Berar | Cen Prov | N | Berar (Akola). |
| Sheakhalla | ... | ... | Hooghly | Hooghly | Bengal | C | Howrah. |
| Sheally | ... | ... | Tanjore | Tanjore | Madras | M | Pondicherry. |
| Shekabad | ... | Coomercally | Mynpooree | Mynpooree | N W P | A | Futtehgurh. |
| Sheldah | ... | Bejapore | Krishnuggur | Nudea | Bengal | C | Nudea (Krishnuggur). |
| Shendghee | ... | Jessore | Kulladghee | Kulladghee | S M Country | B | S M Country (Belgaum). |
| Shenhaty | ... | Cawnpore | Jessore | Jessore | Bengal | C | Jessore. |
| Sheolee | ... | Cawnpore | Cawnpore | Cawnpore | N W P | A | Cawnpore. |
| Sheopore | ... | Seonee | Hooshungabad | Hooshungabad | Cen Prov | N | Hooshungabad (Khundwab). |
| Sheorajpore | ... | Allahabad | Allahabad | Allahabad | N W P | A | Allahabad. |
| Sherekote | ... | Dhampore | Bijnour | Bijnour | N. W. P. | A | Mooresabad. |

| | | | | | | |
|----------------------------------|---------------|---------------|--------------------|--------------|---|---|
| Sheepore | Dinapore | Bankipore | Patna | Behar | C | Patna (Bankipore). |
| Sherepore | Jamalpure | Bogra | Bogra | Bengal | C | Dinapore (Maldah). |
| Shergotty | Palamcottah | Mymensing | Mymensing | Bengal | C | Dacca. |
| Shermadaly | Mooltan | Gya | Gya | Behar | C | Hazareebaugh (Burrhee). |
| Shershah | Mooltan | Tinnevely | Tinnevely | Madras | M | Palamcottah. |
| Shibchur | Alley | Mooltan | Mooltan | Punjab | L | Mooltan. |
| Shibgunge | Trevandrum | Furzedpore | Furzedpore | Travancoore | M | Palamcottah. |
| Shibpore | Bogra | Bogra | Bogra | Bengal | C | Dacca. |
| * SHIKARPORE | Howrah | Howrah | Howrah | Bengal | C | Dinapore (Maldah). |
| | Howrah | Shikarpore | Shikarpore | Scind | K | Chief Inspector of P. Os., Scind (Kurrachee). |
| Shikarpore | Boolnudshehur | Boolnudshehur | Boolnudshehur | N W P | A | Allypurrh. |
| * SKILLONG | | Cossya Hills | Cossya Hills | Assam | G | Chief Inspector of P. Os., Assam (Gowhatty). |
| Shirhatti | Hoobles | Dharwar | Dharwar | S M Country | B | Canara (Dharwar). |
| Shirole | | Kolapore | Kolapore N. S. | Deccan | B | Deccan (Sattara). |
| Shirool | | Sattara | Sattara | Deccan | B | Deccan (Sattara). |
| Shivagunga | | Madura | Madura | Madras | M | Trichinopoly. |
| * SKOLAPORE (2) | | Sholapore | Sholapore | Deccan | B | Ahmednuggur. |
| Sholinghur | | Vellore | N. Arcot | Madras | M | St. Thomas' Mount. |
| Shoranore | | Calicut | Malabar | Madras | M | Calicut. |
| Shorekote | | Mooltan | Jhung | Punjab | L | Mooltan. |
| Shreegonda, (see Chambergondah). | | | | | | |
| Shubkudder | | Peshawur | Peshawur | Punjab | L | Rawulpindee. |
| Shukergurh | | Goordaspore | Goordaspore | Punjab | L | Umritsaur (Goordaspore). |
| Shumbhoogunge | | Mymensing | Mymensing | Ben'l | C | Dacca. |
| Shumshabad | | Futtehgurh | Futtehgurh | N W P | A | Futtehgurh. |
| Shumshabad | | Agra | Agra | N W P | A | Agra. |
| Shurruckpore | | Lahore | Lahore | Punjab | L | Lahore. |
| * SEWAGEEN | | | Shwegyeen | Tenasserim | R | Chief Inspector of P. Os., B. Burma (Bangoon). |
| Sidapore | Sircy | Carwar | Canara | North Canara | B | Canara (Dharwar). |
| Sidhout | Cuddapah | Cuddapah | Cuddapah | Madras | M | Nellore. |
| Sidpore | Myana | Ahmedabad | Gulcowar Territory | Guzerat | B | Ahmedabad. |
| Sila, (see Kamargutchee). | | | | | | |
| Silao | | | | | | |
| Siligory | Behar | Bankipore | Patna | Behar | C | Patna (Bankipore). |
| Singah | Raepore | Darjeeling | Darjeeling | Bengal | C | Purneah. |
| * SIMLA | Raepore | Raepore | Raepore | Ben Prov | N | Nagpore. |
| | | | Simla | Punjab | L | Directly subordinate to the Post Master General. |
| Sindhew | Wurdah | Wurdah | Nagpore | Ben Prov | N | Wurdah. |
| Sindkhair | Dhoolia | Dhoolia | Khandeish | Khandeish | B | Khandeish (Nassick). |
| Sindooree | Dhoolia | Dhoolia | Khandeish | Khandeish | B | Khandeish (Nassick). |
| Singana | Pachora | Jeypore | Shalkhawatee | Rajpootana | J | Jeypore. |
| Singae | Kheree | Kheree | Kheree | Oudh | O | Chief Inspector of P. Os., Oudh (Lucknow). |
| Singhia | Nowhatta | Jessore | Jessore | Bengal | C | Jessore. |
| Singmarree | Gowalpara | Gowalpara | Gowalpara | Assam | G | Chief Inspector of P. Offices, Assam (Gowhatty). |

(1) Also a City Receiving House.

(2) Also a Receiving House.

List of Indian Post Offices.

N. B.—The letters R, H. stand for Receiving House.

In column 7 the letter ((Calcutta) stands for Bengal, M for Madras, B for Bombay, A (Allahabad) for North-Western Provinces, L (Lahore) for Punjab, N (Nagpore) for Central Provinces, O for Oudh, R (Rangoon) for British Burma, J for Rajpootana, K (Kurrachee) for Scind, and G (Gowhatty) for Assam.

| 1 | 2 | 3 | 4 | 5 | 6 | 7 | 8 |
|--|--|---|---|---|----------------|--|---|
| NAMES OF POST OFFICES. (Offices marked * are Disbursing Offices.) | Head Office to which Branch Offices in column 1 are subordinate. | Disbursing Office to which Offices in column 1 are subordinate. | Zillah or District in which Offices in column 1 are situated. | Presidency or Province in which Offices in column 1 are situated. | Postal Circle. | Inspector's Division to which Offices in column 1 belong. (Where the Division is not called after the Head Quarter Station, the name of the latter is given in brackets.) | |
| Singoor | Serampore | Hooghly | Hooghly | Hooghly | Bengal | C | Howrah. |
| Singoree | Chindwara | Hooshungabad | Chindwara | Chindwara | Cen Prov | N | Jubbulpore. |
| Singra | Deolee | Beaulah | Beaulah | Rajshahye | Bengal | O | Dinapore (Maldah). |
| Sinnur | ... | Nassick | Nassick | Nassick | Deccan | B | Khandeish (Nassick). |
| Sircy | ... | Carwar | Carwar | Canara | N. Canara | B | Canara (Dharwar). |
| Sirdarpore | ... | Indore | Indore | Bheel Agency | Central India | A | Indore. |
| Sirdhana | ... | Meerut | Meerut | Meerut | N W P | A | Meerut. |
| Sirhalee | ... | Umritsur | Umritsur | Umritsur | Punjab | L | Lahore. |
| Sirhind | ... | Umballa | Umballa | Umballa | Punjab | L | Delhi. |
| Sirsore | ... | Akola | Akola | West Berar | Cen Prov | N | Berar (Akola). |
| Sirsa | ... | Allahabad | Allahabad | Allahabad | N W P | A | Allahabad. |
| * Sirsa | ... | ... | ... | Sirsa | Punjab | L | Hissar. |
| Sirsagunge | ... | Shekoabad | ... | Mynpoore | N W P | A | Futtehgurh. |
| Sirsawa | ... | ... | ... | Saharunpore | N W P | A | Meerut. |
| Sirsoul | ... | Cawnpore | Cawnpore | Cawnpore | N W P | A | Cawnpore. |
| Sittoung | ... | Rangoon | Rangoon | Shwegyeen | Tenasserim | R | Chief Inspector of P. Os, British Burma (Rangoon). |
| Slemanabad | Jubbulpore | Jubbulpore | Jubbulpore | Jubbulpore | Cen Prov | N | Jubbulpore. |
| Sobapore | Sohagpore | Hooshungabad | Hooshungabad | Hooshungabad | Cen Prov | N | Hooshungabad (Khundwah). |
| Sodepore | ... | Calcutta | Calcutta | 24-Pergunnahs | Bengal | O | Jessore. |
| Sodhra | Wuzeerabad | Lahore | Lahore | Goojanwalla | Punjab | L | Rawulpindee. |
| Sohabee | Murdan | Peshawur | Peshawur | Peshawur | Punjab | L | Rawulpindee. |
| Sohagpore | ... | Hooshungabad | Hooshungabad | Hooshungabad | Cen Prov | N | Hooshungabad (Khundwah). |
| Sohava | Jhelum | Jhelum | Jhelum | Jhelum | Punjab | L | Rawulpindee. |
| Sojeetra | Pitland | Kaira | Kaira | Gulcowar Territory | Guzerat | B | Guzerat (Surat). |
| Sohn | Dugshai | Simla | Simla | Simla | Punjab | L | Simla (Umballa). |
| Somna | Allygurh | Allygurh | Allygurh | Allygurh | N W P | B | Allygurh. |
| Sompur (or Songud) | Berhampore | Berhampore | Berhampore | Ganjan | Madras | M | Vizagapatam. |
| Somrah | Rajcote | Rajcote | Rajcote | Songud | Kattawar | B | Kattawar (Rajcote). |
| Sonadangah | Pandooah | Hooghly | Hooghly | Hooghly | Bengal | O | Howrah. |
| Sonah | Krishnuggur | Krishnuggur | Krishnuggur | Nuddea | Bengal | C | Nuddea (Krishnuggur). |
| Sonamookhy | Goorgaon | Delhi | Delhi | Goorgaon | Punjab | L | Hissar. |
| Sonapore | Panaghur | Burdwan | Burdwan | Burdwan | Bengal | C | Burdwan. |
| | ... | Calcutta | Calcutta | 24-Pergunnahs | Bengal | C | Jessore. |

List of Indian Post Offices.

N. B.—The letters B. H. stand for Receiving House.

In column 7 the letter C (Calcutta) stands for Bengal; M for Madras, B or Bombay, A (Allahabad) for North-Western Provinces, L (Lahore) for Punjab, N (Nagpore) for Central Provinces, O for Oudh, R (Rangoon) for British Burma, J for Rajpootana, K (Kurrachee) for Scind, and G (Gowhaty) for Assam.

| 1 | 2 | 3 | 4 | 5 | 6 | 7 | 8 |
|--|---|--|--|--|--------------|--|---|
| NAMES OF POST OFFICES. (Offices marked * are Disbursing Offices.) | Head Offices to which Branch Offices in column 1 are subordinate. | Disbursing Office to which column 1 are subordinate. | Zillah or District in which column 1 are situated. | Presidency or Province in which column 1 are situated. | Post-office. | Inspector's Division to which Offices in column 1 belong. (Where the Division is not called after the Head Quarter Station, the name of the latter is given in brackets.) | |
| Sreenuggur | Almorah | Almorah | Kumaon | N W P | A | Mooradabad. | |
| Sreenuggur | Takee | Dacca | Dacca | Bengal | C | Dacca. | |
| Sreepore | Sreerampore | Calcutta | 24-Pergunnahs | Bengal | C | Jessore. | |
| Sreerampore | Poonamally | Hooghly | Chingieput | Bengal | C | Howrah. | |
| Sreerampore | Trichinopoly | St. Thomas' Mount | Trichinopoly | Madras | M | St. Thomas' Mount. | |
| Sreerampore | Shajadpore | Trichinopoly | Trichinopoly | Madras | M | Trichinopoly. | |
| Sreerampore | Palamcottah | Pubna | Pubna | Bengal | C | Dacca. | |
| Sreerampore | Palamcottah | Palamcottah | Tinnevely | Madras | M | Palamcottah. | |
| Sreerampore | Sattoor | Palamcottah | Tinnevely | Madras | M | Palamcottah. | |
| Sreerampore | Delhie | Simla | Simla | Punjab | L | Simla (Umballa). | |
| Sreerampore | Khanpore | Delhie | Delhie | Punjab | L | Delhie. | |
| Sreerampore | Surat | Mooltan | Khanpore | Punjab | L | Mooltan. | |
| Sreerampore | Carwar | Surat | Sucheen N. State | Guzerat | B | Guzerat (Surat). | |
| Sreerampore | Narangurh | Carwar | Canara | N Canara | B | Canara (Dharwar). | |
| Sreerampore | Onao | Umballa | Umballa | Punjab | L | Delhi. | |
| Sreerampore | Azimgurh | Onao | Onao | Oudh | O | Chief Inspector of P. Os., Oudh (Lucknow). | |
| Sreerampore | Mogulserai | Azimgurh | Azimgurh | N W P | A | Goruckpore. | |
| Sreerampore | Chundowsee | Kurrachee | Kurrachee | Scind | K | Chief Inspector of P. Os., Scind (Kurrachee). | |
| Sreerampore | Panceput | Shikarpore | Shikarpore | Scind | K | Chief Inspector of P. Os., Scind (Kurrachee). | |
| Sreerampore | Loodianah | Benares | Benares | N W P | A | Benares. | |
| Sreerampore | Golaghaut | Mooradabad | Mooradabad | N W P | A | Mooradabad. | |
| Sreerampore | Byla Hangal | Kurnaul | Sumbulpore | Ben Prov | N | Nagpore. | |
| Sreerampore | Dueks | Loodianah | Loodianah | Punjab | L | Delhi. | |
| Sreerampore | Jhansee | Seesaugor | Naga Hills | Punjab | L | Loodianah. | |
| Sreerampore | Sumpgaum | Belgaum | Belgaum | Assam | G | Chief Inspector of P. Os., Assam (Gowhaty). | |
| Sreerampore | Sumryal | Sealkote | Sealkote | S M Country | B | S M Country (Belgaum). | |
| Sreerampore | Sumthar | Jhansee | Jhansee | Punjab | L | Lahore. | |
| Sreerampore | | | | N W P | A | Jhansee. | |

| | | | | | | | |
|-----------------|-----------------------|---------------|---------------|-----------------|-------------|---|---|
| Suzusteepore | Tirhoot | Tirhoot | Tirhoot | Tirhoot | Behar | C | Patna (Bankipore). |
| Sundeela | Noacolly | Noacolly | Noacolly | Noacolly | Oudh | O | Chief-Inspr. of P. Os., Oudh (Lucknow). |
| Sundep | Raipore | Raipore | Raipore | Raipore | Bengal | O | Chittagong (Tipperah). |
| Sunga | Rutnagherry | Rutnagherry | Rutnagherry | Rutnagherry | Oen Prov | N | Nagpore. |
| Sungameshwer | Jhelum | Jhelum | Jhelum | Jhelum | Konkon | B | Konkon (Rutnagherry). |
| Sungohi | D G Khan | D G Khan | D G Khan | D G Khan | Punjab | L | Rawulpindee |
| Sungur | Rawulpindee | Rawulpindee | Rawulpindee | Rawulpindee | Punjab | L | Derajat (D I Khan). |
| Sungjane | Ahmednuggur | Ahmednuggur | Ahmednuggur | Ahmednuggur | Deccan | B | Rawulpindee. |
| Sungumnar | Palamcottah | Palamcottah | Palamcottah | Palamcottah | Madras | M | Ahmednuggur. |
| Suakeranarcolli | Salem | Salem | Salem | Salem | Madras | M | Palamcottah. |
| Sunkerydroog | Belgaum | Belgaum | Belgaum | Belgaum | S M Country | B | Coimbatore. |
| Sunkeshwer | Belgaum | Belgaum | Belgaum | Belgaum | S M Country | B | South Maratha Country (Belgaum). |
| * SURAT (1) | Beaulah | Beaulah | Beaulah | Beaulah | Guzerat | B | Guzerat (Surat). |
| Surdah | Ajmere | Ajmere | Ajmere | Ajmere | Bengal | C | Dinagopore (Maldah). |
| Surwar | Nusseerabad | Nusseerabad | Nusseerabad | Nusseerabad | Rajpootana | J | Chief Inspector of P. Os., Rajpootana (Aboo). |
| Suthra | Pusroor | Sealkote | Sealkote | Sealkote | Punjab | L | Lahore. |
| Sutnah | Malligaum | Allahabad | Allahabad | Rewah Territory | N W P | A | Allahabad. |
| Suttana | Terapur | Nassick | Nassick | Nassick | Deccan | B | Khandeish (Nassick). |
| Suttiamungalum | Magoorah | Coimbatore | Coimbatore | Coimbatore | Madras | M | Coimbatore. |
| Sutt. ajltpore | Boolundshehur | Jessore | Jessore | Jessore | Bengal | C | Jessore. |
| Syana Bowlee | Rawulpindee | Boolundshehur | Boolundshehur | Boolundshehur | N W P | A | Allygurh. |
| Sydpore | Ghazeepore | Rawulpindee | Rawulpindee | Rawulpindee | N W P | L | Rawulpindee. |
| Syeala | Wudwan | Rajcote | Rajcote | Wudwan | N W P | A | Benares. |
| Syepore | Diamond Harbour | Calcutta | Calcutta | 24-Pergunnahs | Kattiawar | B | Kattiawar (Rajcote). |
| * SYLHET | Hooghly | Hooghly | Hooghly | Sylhet | Bengal | C | Jessore. |
| Synhet | Beerbhoom | Beerbhoom | Beerbhoom | Hooghly | Bengal | O | Sub-Division Sylhet. |
| Synthea | Mooltan | Mooltan | Mooltan | Beerbhoom | Bengal | O | Howrah. |
| Srudwalla | Montgomery | Montgomery | Montgomery | Montgomery | Bengal | O | Burdwan. |
| | | | | | Punjab | L | Mooltan. |
| Tacoorgunge | Gutlar | Dinagopore | Dinagopore | Dinagopore | Bengal | C | Dinagopore (Maldah). |
| Tada | | Nellore | Nellore | Nellore | Madras | M | Nellore. |
| Tadputry | | Bellary | Bellary | Bellary | Madras | M | Hy-erabad. |
| Tajpore | | Tirhoot | Tirhoot | Tirhoot | Behar | C | Patna (Bankipore). |
| Takee | | Calcutta | Calcutta | 24-Pergunnahs | Bengal | C | Jessore. |
| Taiparamba | | Calicut | Calicut | Malabar | Madras | M | Calicut. |
| Talhar | Mahamud Khan's Tanda. | Hydrabad | Hydrabad | Hydrabad | Scind | K | Chief Inspector of P. Os., Scind (Kurrachee). |
| Talgram | Futtehgurh | Futtehgurh | Futtehgurh | Futtehgurh | N W P | A | Futtehgurh. |
| Talharee | Rajmahal | Bhaugulpore | Bhaugulpore | Bhaugulpore | Bengal | C | Bhaugulpore. |
| Tallah | Kesubbore | Jessore | Jessore | Jessore | Bengal | O | Jessore. |
| Tallapoondy | Rajamandry | Cocoonada | Cocoonada | Godavery | Madras | M | Cocoonada. |
| Tallygunge | Calcutta | Calcutta | Calcutta | 24-Pergunnahs | Bengal | C | Jessore. |

(1) Also a Receiving House.

List of Indian Post Offices.

N. B.—The letters B, E, H stand for Receiving House.

In column 7 the letter C (Calcutta) stands for Bengal, M for Madras, B for Bombay, A (Allahabad) for North-Western Province, L (Lahore) for Punjab, N (Nagpore) for Central Provinces, O for Oude, R (Bangoon) for British Burmah, J for Rajpootana, K (Kurrachee) for Scind, and G (Gowhatty) for Assam.

| 1 | 2 | 3 | 4 | 5 | 6 | 7 | 8 |
|--|--|--|--|---|---|-----------------|--|
| NAMES OF POST OFFICES. (Offices marked * are Disbursing Offices.) | Head Office to which column 1 are subordinate. | Branch Office to which column 1 are subordinate. | Disbursing Office to which column 1 are subordinate. | Zillah or District in which Offices in column 1 are situated. | Province in which Offices in column 1 are situated. | Postal Circles. | Inspector's Division to which Offices in column 1 belong. (Where the Division is not called after the Head Quarter Station, the name of the latter is given in brackets.) |
| Taima | Furzedpore | Furzedpore | Furzedpore | Furzedpore | Bengal | C | Dacca. |
| Taloda | Sindkhair | ... | Dhoola | Khandeish | Khandeish | B | Khandeish (Nassick). |
| Taloja | ... | ... | Rajcoote | Songud | Kattlawar | B | Kattlawar (Rajcoote). |
| Talsagrak | Bissenpore | ... | Bancoorah | Bancoorah | Bengal | C | Burdwan. |
| Tamar | Ranchee | ... | Ranchee | Lohardungga | Chota Nagpore | C | Hazareebaugh (Burhee). |
| Tanaku | ... | ... | Coconada | Godavery | Madras | M | Coconada. |
| Tanda | Hooshearpore | ... | Dhurumsalla | Hooshearpore | Punjab | L | Umritsur (Goordaspore). |
| Tanda | ... | ... | Fyzabad | Fyzabad | Ouah | O | Chief Inspector of P. Os., Oudh (Lucknow). |
| Tangail | ... | ... | Mymensing | Mymensing | Bengal | C | Dacca. |
| * T. ПЛОИ | ... | ... | ... | Tanjore | Madras | M | Pondicherry. |
| * TANMA (1) | ... | ... | ... | Tanna | Konkon | B | Poona. |
| Tantibund | Pubna | ... | Pubna | Pubna | Bengal | C | Dacca. |
| Tarkessur | Serampore | ... | Hooghly | Hooghly | Bengal | C | Howrah. |
| Tarojubba | Nowshera | ... | Peshawur | Peshawur | Punjab | L | Rawalpindes. |
| Tarragony | Mugra | ... | Hooghly | Hooghly | Bengal | C | Howrah. |
| Tarrapore | Neerla | ... | Tanna | Tanna | Konkon | B | Poona. |
| Tasgauna | Nooh | ... | Sattara | Sattara | Deccan | B | Deccan (Sattara). |
| Tatta | ... | ... | Kurrachee | Kurrachee | Scind | K | Chief Inspector of P. Os., Scind (Kurrachee). |
| Tavaroo | ... | ... | Delhi | Goorgaon | Punjab | L | Hissar. |
| * TAVOT | ... | ... | ... | Tavoy | Tenasserim | E | Chief Inspector of P. Os., British Burmah (Bangoon). |
| Tegrah | Monghyr | ... | Monghyr | Monghyr | Bengal | C | Bhangulpore. |
| Tehree | Lullutpore | ... | Jhansee | Lullutpore | N W P | A | Jhansee. |
| Tehri | Kohat | ... | Kohat | Kohat | Punjab | L | Derajat (D. I. Khan). |
| Tellicherry | ... | ... | Calicut | Malabar | Malabar | M | Calicut. |
| Tencasy | Palamcottah | ... | Palamcottah | Tinnevely | Madras | M | Palamcottah. |
| Tendookthera | Nursingpore | ... | Hooshearpore | Nursingpore | Oen Prov | N | Hooshearpore (Khundwa). |
| Tengora | Malligaum | ... | Nassick | Nassick | Deccan | B | Khandeish (Nassick). |
| Tetiah | ... | ... | Dacca | Dacca | Bengal | C | Dacca. |

| | | | | | | |
|-----------------------------|-----------------|-------------------|-----------------|------------|---|---|
| Teratany | Arconum | Vellore | North Arcot | Madras | M | St. Thomas' Mount. |
| Tercovadamarthoor | ... | Tanjore | Tanjore | Madras | M | Cuddalore. |
| Teroovaroor | ... | Tanjore | Tanjore | Madras | M | Cuddalore. |
| Terrarah | Bhundara | Nagpore | Bhundara | Madras | N | Nagpore. |
| Teruchoolay | Virdlooputty | Madura | Madura | Madras | M | Trichinopoly. |
| Terumungalum | Madura | Madura | Madura | Madras | M | Trichinopoly. |
| Terupatore | Shivagunga | Madura | Madura | Madras | M | Trichinopoly. |
| Terupavanum | ... | Madura | Madura | Madras | M | Trichinopoly. |
| Terupooroor | Chingleput | St. Thomas' Mount | Chingleput | Madras | M | St. Thomas' Mount. |
| Terupur | ... | Coimbatore | Coimbatore | Madras | M | Coimbatore. |
| Tetta | Jehauabad | Gya | Gya | Behar | C | Hazareebaugh (Burhee). |
| Teya | Berhampore | Berhampore | Moorshedabad | Bengal | C | Nuddea (Kishnuggur). |
| * Tazpoen | ... | ... | Durrung | Assam | G | Chief Inspector of P. Offices, Assam (Gowhatty). |
| Thagaum | Chandah | Wurdah | Chandah | Central | N | Wurdah. |
| Thakoordowra | Mooradabad | Mooradabad | Mooradabad | N W P | A | Mooradabad. |
| Tbanesurh | Peeplee | Umballa | Umballa | Punjab | L | Delhi. |
| Thanna Bhawan | Moozuffernuggur | Moozuffernuggur | Moozuffernuggur | N W P | A | Meerut. |
| Tharvasha | ... | Hydrabad | Hydrabad | Seind | K | Chief Inspector of P. Os, Seind (Kurrachee). |
| Thasra | Rawulpindee | Kairs | Kairs | Guzerat | B | Guzrat (Surat). |
| Thnttah | ... | Rawulpindee | Rawulpindee | Punjab | L | Rawulpindee. |
| * THYEMYO | ... | ... | Thyetnyo | Pegu | R | Chief Inspector of P. Os, British Burmah (Rangoon). |
| Tibhee | Pakputton | Mooltan | Montgomery | Punjab | L | Mooltan. |
| Ticaree | Gya | Gya | Gya | Behar | C | Hazareebaugh (Burhee). |
| Tikally | ... | Berhampore | Gaujam | Madras | M | Vizagapatam. |
| Tijara | Uwar | Bhurtpore | Uwar N S | Rajpootana | J | Jeypore. |
| Tilau | Shajehanpore | Shajehanpore | Shajehanpore | N W P | A | Bareilly. |
| Tillera | Shegaum | Akola | West Berar | Gen Prov | N | Berar (Akola). |
| Tiloori | Assensole | Burdwan | Burdwan | Bengal | C | Burdwan. |
| Timboornee | Hurda | Hoshungabad | Hoshungabad | Gen Prov | N | Hoshungabad. |
| Tinadiglee | Jehauabad | Bancoorah | Bancoorah | Bengal | C | Burdwan. |
| Tindevenam | ... | Cuddalore | South Arcot | Madras | M | Cuddalore. |
| Tinnevelly | Palamcottah | Palamcottah | Tinnevelly | Madras | M | Palamcottah. |
| * TIPPEBAH | ... | ... | Tipperah | Bengal | C | Chittagong (Tipperah) |
| Tippocolom | Trichinopoly | Trichingpoly | Trichinopoly | Madras | M | Trichinopoly. |
| * TIEKOO (or Moozufferpore) | ... | ... | Tirhoot | Behar | C | Parna (Bankipore). |
| Tiroor | ... | Calicut | Malabar | Madras | M | Calicut. |
| Tiracolicoondrum | Chingleput | St. Thomas' Mount | Chingleput | Madras | M | St. Thomas Mount. |
| Tirva | Futtebgurh | Futtebgurh | Futtebgurh | N W P | A | Futtebgurh. |
| Titalyah | Furnasah | Furnasah | Furneah | Bengal | C | Purneah. |
| Titrapoondy | Teroovaroor | Tanjore | Tanjore | Madras | M | Cuddalore. |
| Tobana | Hissar | Hissar | Hissar | Punjab | L | Hissar. |
| Toka | Kothar | Ahmednuggur | Ahmednuggur | Deccan | B | Ahmednuggur. |
| Tondi | Ramnad | Madura | Madura | Madras | M | Trichinopoly. |
| Tonk | D. I. Khan | D. I. Khan | D. I. Khan | Punjab | L | Derajat (D. I. Khan). |

(1) Also a Receiving House.

List of Indian Post Offices.

N. B.—The letters B, H, stand for Receiving House.

In column 7 the letter C (Calcutta) stands for Bengal, M for Madras, B for Bombay, A (Allahabad) for North-Western Province, L (Lahore) for Punjab, N (Nagpore) for Central Provinces, O for Oudh, R (Rangoon) for British Burmah, J for Rajpootana, K (Kurrachee) for Scind, and G (Gowhaty) for Assam.

| 1 | 2 | 3 | 4 | 5 | 6 | 7 | 8 |
|---|--|---|---|---|---------------------|---|---|
| NAMES OF POST OFFICES. <i>Offices marked * are Disbursing Offices.</i> | Head Office to which Branch Offices in column 1 are subordinate. | Disbursing Office to which Offices in column 1 are subordinate. | Zillah or District in which Offices in column 1 are situated. | Presidency or Province in which Offices in column 1 are situated. | Post-Office Circle. | Inspector's Division to which Offices in column 1 belong. <i>(Where the Division is not called after the Head Quarter Station, the name of the latter is given in brackets.)</i> | |
| Tonk | ... | ... | Ajmere | Tonk N. S. | Rajpootana | J | Chief Inspector of Post Offices, Rajpootana (Aboo). |
| Tootimba | ... | Mooltan | Mooltan | Mooltan | Punjab | L | Mooltan. |
| Toomsur | ... | Bhundara | Nagpore | Bhundara | Can Prov | N | Nagpore. |
| Toondla | ... | ... | Agra | Agra | N W P | A | Agra. |
| Tooneo | ... | ... | Coconada | Godavery | Madras | M | Coconada. |
| Toorbella | ... | Abottabad | Rawulpindee | Hazare | Punjab | L | Rawulpindee. |
| Toorteeper | ... | Ghosee | Azingurh | Azingurh | N W P | A | Goruckpore. |
| Tooshbandar | ... | Kakinah | Bungpore | Bungpore | Bengal | C | Dinagpore (Maldah). |
| Toryore | ... | Kolital | Trichinopoly | Trichinopoly | Madras | M | Trichinopoly. |
| Toshla | ... | Bhewanee | Delhie | Hissar | Punjab | L | Hissar. |
| * TOUWGHOO | ... | ... | Tanjore | Tounggoo | Pegu | R | Chief Inspector of P. O., British Burmah (Rangoon). |
| Tranquebar | ... | ... | Tanjore | Tanjore | Madras | M | Cuddalore. |
| Trete | ... | Murree | Rawulpindee | Rawulpindee | Punjab | L | Rawulpindee. |
| * TRIVANDRUM | ... | ... | Hooghly | Hooghly | Travancore | M | Palamecottah. |
| Tribany | ... | ... | Hooghly | Hooghly | Bengal | C | Howrah. |
| * TRICHINOPOLY (1) | ... | ... | Cochin | Trichinopoly | Madras | M | Trichinopoly. |
| Trichoor | ... | ... | Hyderabad | ... | Cochin | M | Calicut. |
| Trimuigherry | ... | ... | Cuddalore | South Arcot | Deccan | M | Hyderabad. |
| Tripaliole R. H. | ... | ... | Salem | South Arcot | Madras | M | Cuddalore. |
| Tripatore | ... | ... | Vellore | Salem | Madras | M | Colmbatore. |
| Tripaty | ... | ... | Tanjore | North Arcot | Madras | M | St. Thomas' Mount. |
| Trivady | ... | ... | Cuddalore | Tanjore | Madras | M | Cuddalore. |
| Triverdy | ... | ... | Cuddalore | South Arcot | Madras | M | Cuddalore. |
| Trivellore | ... | ... | St. Thomas' Mount | Chingleput | Madras | M | St. Thomas' Mount. |
| Trivettore | ... | ... | Vellore | North Arcot | Madras | M | St. Thomas' Mount. |
| Tullagong | ... | ... | Jhelum | Jhelum | Punjab | L | Rawulpindee. |

List of Indian Post Offices.

N. B.—The letters E. H. stand for Receiving House.

In column 7 the letters C (Calcutta) stands for Bengal, M for Madras, B for Bombay, A (Allahabad) for North-Western Provinces L (Lahore) for Punjab, N (Nagpore) for Central Provinces, O for Oudh, R (Rangoon) for British Burma, J for Rajpootana, K (Kurrachee) for Scind, and G (Gowhatty) for Assam.

| 1 | 2 | 3 | 4 | 5 | 6 | 7 | 8 |
|--|--|---|---|---|----------------|--|---|
| NAMES OF POST OFFICES. (Offices marked * are Disbursing Offices). | Head Office to which Branch Offices in column 1 are subordinate. | Disbursing Office to which Offices in column 1 are subordinate. | Zillah or District in which Offices in column 1 are situated. | Presidency or Province in which Offices in column 1 are situated. | Postal Circle. | Inspector's Division to which Offices in column 1 belong. (Where the Division is not called after the Head Quarter Station, the name of the latter is given in brackets.) | |
| Villoppoorum | Tinnevenam | Cuddalore | South Arcot | Madras | M | Cuddalore. | |
| Vinchoor | Niphar | Nassick | Vinchoor N. State | Deccan | B | Khandeish (Nassick). | |
| Vincondah | Guntoor | Masulipatam | Kristne | Madras | M | Coconada. | |
| Virdachellum | | Cuddalore | South Arcot | Madras | M | Cuddalore. | |
| Virduputy | | Palamcottah | Tinnevelly | Madras | M | Palamcottah. | |
| * VIZAGAPATAM (1) | | | Vizagapatam | Madras | M | Vizagapatam. | |
| Vizianagram | | Vizagapatam | Vizagapatam | Madras | M | Vizagapatam. | |
| Vnd'alla | Goordaspore | Goordaspore | Goordaspore | Punjab | L | Umrisaur (Goordaspore). | |
| Vulvum | Tanjore | Tanjore | Tanjore | Madras | M | Cuddalore. | |
| Vusso | Neriad | Kaira | Kaira | Guzerat | B | Guzerat (Surat). | |
| Vybery | | Calicut | Malabar | Madras | M | Bangalore. | |
| Wadasinore | Thasra | Kaira | Kaira | Guzerat | B | Guzerat (Surat). | |
| Wagra | Ahnode | Broach | Broach | Guzerat | B | Guzerat (Surat). | |
| Wale | | Sattare | Sattara | Deccan | B | Deccan (Sattara). | |
| Walla | Bhownuggur | Rajkote | Songud | Kattiawar | B | Kattiawar (Rajkote). | |
| Wallaabad | Conjeveram | Vellore | North Arcot | Madras | M | St. Thomas Mount. | |
| Wallaanuggur | | Vellore | North Arcot | Madras | M | St. Thomas Mount. | |
| Wallore | Bardolee | Surat | Surat | Guzerat | B | Guzerat (Surat). | |
| Waltair | | Vizagapatam | Vizagapatam | Madras | M | Vizagapatam. | |
| Waivanaad | | Calicut | Malabar | Madras | M | Calicut. | |
| Wamoree | Ahmednuggur | Ahmednuggur | Ahmednuggur | Deccan | B | Ahmednuggur. | |
| Wandewash | Arcot | Vellore | North Arcot | Madras | M | St. Thomas Mount. | |
| Wankaneer | Moorvee | Rajkote | Rajkote | Madras | B | Cutch (Bhoq). | |
| Wara | | Shikarpore | Shikarpore | Scind | K | Chief Inspector of P. Os., Scind (Kurrachee). | |
| Wara Seenee | Balaghat | Nagpore | Balaghat | Gen Prov | N | Nagpore. | |

W.

| | | | | | |
|---------------|-------------|--------------|----------------|--------------|---|
| Warra | Shakpore | Tanna | Tanna | Konkon | Pooné. |
| Wassind | Shapore | Tanna | Tanna | Konkon | Poona. |
| Wassud | Anund | Kaira | Kaira | Guzerat | Guzerat (Surat). |
| Wawania | Moorvee | Rajkote | Rajkote | Kattlawar | Kutch (Bhoof). |
| Wazeergunge | Gonda | Gonda | Gonda | Oudh | Chief Inspector of P. Os., Oudh (Lucknow). |
| Wellington | | Coimbatore | Coimbatore | Madras | Bangalore. |
| Wollokode | | Malabar | Malabar | Madras | Calicut. |
| Wontimetia | | Cuddapah | Cuddapah | Madras | Nellore. |
| Woodagudiem | | Wurdah | Upper Godavery | Can Prov | Wurdah. |
| Woodayagheri | | Nellore | Nellore | Madras | Nellore. |
| Woolah | | Krishnuggur | Nuddea | Bengal | Nuddea (Krishnuggur). |
| Woolapara | | Pubna | Pubna | Bengal | Dacca. |
| Woolipore | | Rungpore | Rungpore | Bengal | Dinagopore (Maldah). |
| Woorsleygunge | | Gya | Gya | Behar | Hazareebaugh (Burbhee). |
| Wootapolem | | Calicut | Trichinopoly | Madras | Calicut. |
| Wortore R. H. | | Trichinopoly | Trichinopoly | Madras | Trichinopoly. |
| Wuzeergunge | | Gya | Gya | Behar | Hazareebaugh (Borbhee). |
| Wadwan (2) | | Rajote | Wudwan | Punjab | Kattlawar (Hajote). |
| W'Looh | | Lahore | Lahore | Punjab | Lahore. |
| * WURDAH | | | Wurdah | Can Prov | Wurdah. |
| Wurooj | | Sattara | Sattara | Deccan | Deccan (Sattara). |
| Wurrorah | | Wurdah | Wurdah | Can Prov | Wurdah. |
| Wurrungaun | | Dhoolia | Khandeish | Khandeish | Khandeish (Nassick). |
| Wuzerabad | | Lahore | Goojranwalla | Punjab | Bawulpindee. |
| Wuzeer Bholar | | Umritsur | Umritsur | Punjab | Lahore. |
| Wyrag | | Sholapore | Sholapore | Deccan | Ahmednuggur. |
| Yawul | Bhosawul | Dhoolia | Khandeish | Khandeish | Khandeish (Nassick), P. Os., Chief Inspector of P. Os., Eritish Burmah (Rangoon). |
| Yeagheen | Henzadah | Henzadah | Myanounng | Pegu | Eritish Burmah (Rangoon). |
| Yellapore | | Carwar | Canara | North Canara | Canara (Dharwar). |
| Yeolia | | Nassick | Nassick | Deccan | Kandeish (Nassick). |
| Yeotmall | | Oomrawuttees | East Berar | Can Prov | Wurdah. |
| Zaidpore | Bara Bunkce | Bara Bunkce | Bara Bunkce | Oudh | Chief Inspector of P. Os., Oudh (Lucknow). |
| Zamania | | Ghazepore | Ghazepore | N W P | Benares. |
| Zeera | | Ferozepore | Ferozepore | Punjab | Loodiana. |
| Zeykeira | | Nassick | Nassick | Deccan | Khandeish (Nassick). |
| Zafferwal | Sealkote | Sealkote | Sealkote | Punjab | Lahore. |

Y.

Z.

(1) Also a Receiving House at Chinna Walkair. (2) Also a Receiving House at Wudwan.

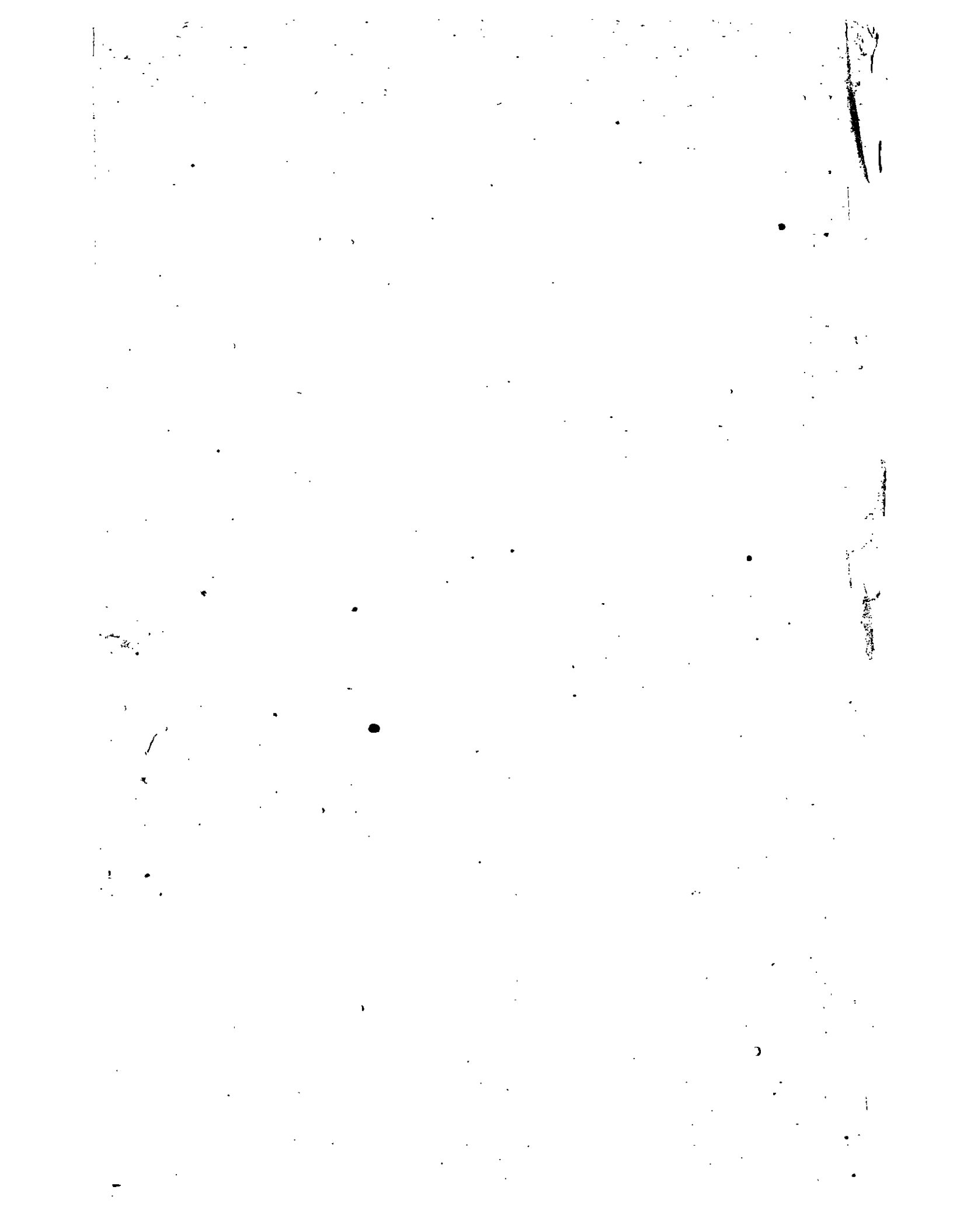

INDEX.

| | | A | Clauses and Sections. | Pages. |
|---|-----|-----|--------------------------|---------------|
| ADDRESSES, abbreviated, in State Telegrams | ... | ... | ... | xiii 90 to 92 |
| " how delivery to officials at office or private residence, or in case of change of station or appointment, is regulated by | ... | ... | 3 | Fly leaf IV |
| " incomplete | ... | ... | 1 | Fly leaf IV |
| " on Bullock Train packages | ... | ... | 4 | iv 61 |
| " on foreign covers | ... | ... | 11 | ix 70 |
| " on inland covers | ... | ... | 6 & 7 | Fly leaf IV |
| " on official covers. See Official correspondence. | ... | ... | 3 | iii 11 |
| " on official covers. See Official correspondence. | ... | ... | 1-5 | Fly leaf IV |
| APPLICATIONS, hours for personal | ... | ... | 43 | ii 9 |
| ARTICLES which must not be sent by post. See Unauthorised or forbidden writings or enclosures. | | | | |
| B | | | | |
| BANGHY. See Parcels and Packets. | | | | |
| BOOK and PATTERN rules for foreign post | ... | ... | ... | iii 56 & 57 |
| BOOKS, inland. See Parcels and Packets. | | | | |
| BULLION. See Valuables. | | | | |
| BULLOCK TRAIN | ... | ... | ... | ix 68 to 73 |
| C | | | | |
| CHANGE, letter-carriers not bound to give | ... | ... | 36 | ii 8 |
| CHANGES of residence | ... | ... | 12 | Fly leaf V |
| " of stations or appointments by Officials | ... | ... | 3 | Fly leaf IV |
| CLOSING MAILS, hours for | ... | ... | 46 | ii 9 |
| CLUBBED PACKETS | ... | ... | 21 | ii 5 |
| | | | 53 | ii 10 |
| CODE DESIGNATIONS in State Telegrams | ... | ... | ... | xiii 90 to 92 |
| COIN. See Valuables. | | | | |
| COLONIES. See Foreign Post. | | | | |
| COMPLAINTS of overcharge, &c. | ... | ... | 14 | Fly leaf V |
| | | | 32 | ii 7 |
| COMPULSORY REGISTRATION. See Valuables. | | | | |
| CONTENTS. See Unauthorised or forbidden writings or enclosures: also Dangerous or offensive substances. | | | | |
| CONTRABAND | ... | ... | 21 | ii 5 |
| COVERS bearing appearance of having been opened | ... | ... | 24 | ii 6 |
| CURRENCY DEPARTMENT, rules of | ... | ... | ... | xiv 107 & 108 |
| CURRENCY NOTES. See Valuables. | | | | |
| CUT STAMPS. See Postage Stamps. | | | | |
| D | | | | |
| DAMAGE by Bullock Train, Government not responsible for | ... | ... | 23 | ix 72 |
| " Government not responsible for | ... | ... | 54 | ii 10 |
| DAMAGED Bullock Train packages not to be received by Post Office | ... | ... | 21 | ix 71 |
| " covers may be refused by Post Office | ... | ... | 24 | ii 6 |
| DANGEROUS or offensive substances by Bullock Train | ... | ... | 20 | ix 71 |
| " for foreign countries | ... | ... | 11 | iii 12 |
| " transmission of, forbidden | ... | ... | 20 & 21 | ii 5 & 58 |
| DEAD LETTER OFFICE | ... | ... | 6 | ii 3 |
| | | | 49 & 50 | ii 9 & 10 |

| D—continued. | | Clauses and Sections. | Pages. |
|---|-----|--------------------------|----------------|
| DEFACED STAMPS. See Postage Stamps. | | | |
| DELAYED COVERS. See Complaints. | | | |
| DELIVERED WRONGLY, refusal to give up covers... | ... | ... 52 | ii 10 |
| DELIVERY at window | ... | ... 38 & 39 | ii 8 |
| " hours for | ... | ... 47 | ii 9 |
| " of covers for officials at office or private residence, or in case of change of stations or appointments | ... | ... 3 | Fly leaf IV |
| " of letters for troops through Commanding Officer at window | ... | ... 35 | ii 7 |
| " of unpaid foreign covers, charges on. See Foreign Post. | ... | ... | ... |
| " tickets | ... | ... 37 & 39 | ii 8 |
| " without payment of postage, forbidden | ... | ... 36 | ii 8 |
| DETENTION of heavy despatches | ... | ... 22 | ii 5 |
| " letter-carrier | ... | ... 36 | ii 8 |
| " unlawful, of mails in transit | ... | ... 51 | ii 10 |
| DISTRICT POST | ... | ... | viii 68 |
| E | | | |
| EMBOSSSED ENVELOPES. See Postage Stamps. | | | |
| ENCLOSURES. See Unauthorised or forbidden writings or enclosures. | | | |
| ENVELOPES, EMBOSSSED. See Postage Stamps. | | | |
| EXCLUSIVE privilege of Post Office in respect of letters | ... | ... 1 | ii 2 |
| EXPRESSES, to be used sparingly by officials See also Passenger Services. | ... | ... 27 | ii 8 |
| F | | | |
| FALSE SUBSCRIPTION | ... | ... 21 | ii 6 |
| FORBIDDEN WRITINGS OR ENCLOSURES. See Unauthorised or forbidden writings or enclosures. | | | |
| FOREIGN POST, addresses on covers sent by | ... | ... 6 & 7 | Fly leaf IV |
| " book and pattern rules | ... | ... | iii 56 & 57 |
| " charges on delivery | ... | ... | iii 54 to 56 |
| " contents of letters to certain countries, valuables forbidden | ... | ... 7 & 8 | iii 12 |
| " dangerous or explosive substances | ... | ... 11 | iii 12 |
| " definition of | ... | ... 1 | iii 10 |
| " heavy letters | ... | ... 6 & 7 | iii 12 |
| " official correspondence by | ... | ... 16 | vi 66 |
| " overland parcels | ... | ... | iii 57 to 59 |
| " private ship | ... | ... 2 | iii 11 |
| " registration | ... | ... 10 | iii 12 |
| " routes to be marked on covers | ... | ... 3 | iii 11 |
| " schedule of countries, routes and rates | ... | ... | iii 14 to 53 |
| " soldiers' and seamen's letters | ... | ... | iii 59 to 61 |
| " unpaid and insufficiently paid letters posted | ... | ... | iii 54 |
| FOREIGN TELEGRAMS | ... | ... | xiii 92 to 101 |
| FORWARD POSTAGE | ... | ... 1 | iv 61 |
| G | | | |
| GAZETTES, Official. See Official correspondence | | | |
| GOVERNMENT BULLOCK TRAIN | ... | ... | ix 68 to 73 |
| H | | | |
| HOURS for applications and personal references | ... | ... 43 | ii 6 |
| " for clearing letter boxes | ... | ... 41 | ii 8 |
| " for closing mails | ... | ... 46 | ii 9 |
| " for registration and receipt of parcels | ... | ... 44 | ii 9 |
| " of attendance | ... | ... 2 | v 82 |
| " of attendance | ... | ... 45 | ii 9 |

| I | Clauses and Sections. | Pages. |
|-------------------------------------|------------------------|----------|
| INCOMPLETE ADDRESSES | ... 1 Fly leaf 4 iv | IV 61 |
| INDIAN POST OFFICE ACT | ... 1 ii | 2 |
| INLAND POST, definition of | ... Note ii | 2 |
| INLAND RATES of postage | ... 1 ii | 2 |
| INSUFFICIENTLY PAID letters | ... 3 ii | 3 |
| " registered newspapers | ... 6 ii | 3 |
| " parcels | ... 13 ii | 4 |
| " foreign covers. See Foreign Post. | | |

L

| | | |
|---|--|-------|
| LATE LETTERS | ... 48 ii | 9 |
| LETTER BOXES, hours for clearing | ... 41 ii | 8 |
| " marked for letters only | ... 42 ii | 9 |
| LETTER-CARRIERS must not deviate from prescribed route | ... 36 ii | 8 |
| " must require immediate payment of postage | ... 36 ii | 8 |
| " not bound to give change | ... 36 ii | 8 |
| LETTERS bearing the appearance of having been opened | ... 24 ii | 6 |
| " foreign. See Foreign Post. | | |
| " inland, postage rates | ... 1 ii | 2 |
| " " what articles treated as | ... 2 ii | 2 |
| " " addresses on | ... 1-5 Fly leaf | IV |
| " " unpaid or insufficiently paid | ... 3 ii | 3 |
| " late | ... 48 ii | 9 |
| " official. See Official correspondence. | | |
| " refused | ... 30 ii | 7 |
| " return of, when once posted | ... 28 & 29 ii | 8 & 7 |
| " unclaimed | ... 49 ii | 9 |
| LIABILITY for losses. See Losses. | | |
| LIMIT of size. See Size. | | |
| LIMIT of weight. See Weight. | | |
| LIST of foreign countries, routes and rates | ... iii 14 to 53 | |
| " Money Order Offices | ... xi 84 & 85 | |
| " Post Offices | ... End of Vol. 109 to 189 | |
| " Telegraph Offices | ... xiii 10. to 107 | |
| LOSSES by post, Government not responsible | ... 54 ii | 3 |
| " by Bullock Train | ... 23 ix | 72 |
| " of currency notes | ... { 8 to 12 } { 14 & 16 } xiv 108 | |

M

| | | |
|---|------------------|----|
| MAIL CARTS AND VANS, seats for passengers in. See Passenger Services. | | |
| MAILS, detention of, in transit | ... 51 ii | 10 |
| " hours for closing | ... 48 ii | 9 |
| MISSENT COVERS. See Complaints. | | |
| MODE of packing or closing. See Packing. | | |
| MONEY ORDER OFFICERS, list of | ... xi 84 & 85 | |
| MONEY ORDERS, inland | ... xi 81 to 85 | |
| " overland, | ... xii 86 to 88 | |

N

| | | |
|---|------------|---|
| NEWSPAPERS, inland, postage rate | ... 1 ii | 2 |
| " " registered | ... 4-7 ii | 3 |
| " " unregistered | ... 9 ii | 4 |
| " foreign. See Foreign Post. | | |
| " official (gazettes). See Official correspondence. | | |
| NOTICE, about hours for delivery of mails | ... 47 ii | 9 |
| " of attendance | ... 45 ii | 9 |

| | | | Clauses and Sections. | Pages. |
|---|---|-----|-----------------------|---------------|
| OBLITERATED STAMPS. | See Postage Stamps. | | | |
| OFFENSIVE SUBSTANCES. | See Dangerous and offensive substances. | | | |
| OFFICIAL CORRESPONDENCE | ... | ... | vi | 64 to 67 |
| " " foreign | ... | ... | 16 | vi 66 |
| " " references, hours for | ... | ... | 43 | ii 9 |
| OFFICIALS, delivery to, at office: | | | | |
| or private residence | ... | ... | | |
| or when station | ... | ... | | |
| or appointment | ... | ... | | |
| changed | ... | ... | 3 | Fly leaf IV |
| " re-direction tickets for | ... | ... | 7 & 8 | iv 62 |
| " to use expresses sparingly | ... | ... | 27 | ii 6 |
| OPENED OR DAMAGED covers may be refused by Post Office | ... | ... | 24 | ii 6 |
| OPIMUM, not to be sent by post except on Government account | ... | ... | 21 | ii 5 |
| OVERCHARGES | ... | ... | 14 | Fly leaf V |
| | | | 32 | ii 7 |
| OVERLAND MAILES. See Foreign Post. | | | | |
| " money orders | ... | ... | | xii 86 to 88 |
| " parcels | ... | ... | | iii 57 to 59 |
| " " enquiries in respect of | ... | ... | 16 | Fly leaf V |
| P | | | | |
| PACKETS, inland, postage rates | ... | ... | 1 | ii 2 |
| " what articles treated as | ... | ... | 10 | ii 4 |
| " distinction from parcels | ... | ... | 11 | ii 4 |
| " limit of size of | ... | ... | 17 | ii 5 |
| " detention of | ... | ... | 22 | ii 5 |
| " official. See Official correspondence. | | | | |
| PACKING OF closing, mode of, for | | | | |
| " Registered Newspapers | ... | ... | 7 | ii 3 |
| " Proof Sheets | ... | ... | 8 | ii 3 |
| " Unregistered Newspapers | ... | ... | 9 | ii 4 |
| " Parcels | ... | ... | 11 & 14 | ii 4 |
| " Packets | ... | ... | 11 | ii 4 |
| " Currency Notes | ... | ... | 11 | Fly leaf V |
| " Foreign Book Packets | ... | ... | | iii 56 |
| " Foreign Pattern Packets | ... | ... | | iii 57 |
| " Overland Parcels | ... | ... | | iii 57 to 59 |
| | | | 15 | Fly leaf V |
| " Registered Letters | ... | ... | 7 | v 63 |
| " Official Covers. See Official correspondence. | | | | |
| " Bullock Train Packages | ... | ... | 10 | ix 70 |
| PAPER CURRENCY DEPARTMENT RULES | ... | ... | | xiv 107 & 108 |
| PARCELS, inland, postage rates | ... | ... | 1 | ii 2 |
| " what articles treated as | ... | ... | 10 | ii 4 |
| " distinction from packets | ... | ... | 11 | ii 4 |
| " contents of | ... | ... | 12 | ii 4 |
| " unpaid and insufficiently paid | ... | ... | 13 | ii 4 |
| " receipts given for | ... | ... | 14 | ii 4 |
| " receipts on delivery of | ... | ... | 15 | ii 4 |
| " limit of weight of | ... | ... | 16 | ii 4 |
| " between places connected by rail | ... | ... | 18 | ii 5 |
| " detention of | ... | ... | 22 | ii 5 |
| " hours for receipt of | ... | ... | 44 | ii 9 |
| " need not be registered | ... | ... | 3 | v 93 |
| " official. See Official correspondence. | | | | |
| " overland | ... | ... | | iii 57 to 59 |
| | | | & 15 & 16 | Fly leaf V |
| PASSENGER SERVICES | ... | ... | | |
| " Darjeeling line | ... | ... | | x 73 to 81 |
| " N. W. P. lines | ... | ... | | x 73 to 75 |
| " Umballa and Kalka line | ... | ... | | x 75 & 76 |
| " Punjab Military Van Dāk | ... | ... | | x 76 & 77 |
| " Mooltan and Bhawalpore line | ... | ... | | x 77 to 81 |
| | | | | x 91 |
| PATTERNS, inland. See Parcels and Packets. | | | | |
| " foreign. See Foreign Post. | | | | |
| PENALTY for clubbing letters | ... | ... | 53 | ii 10 |
| " detaining mails in transit | ... | ... | 51 | ii 10 |
| " infraction of rules | ... | ... | 21 | ii 5 |
| " refusing to give up covers wrong delivered | ... | ... | 52 | ii 10 |
| " sending letters in breach of exclusive privilege | ... | ... | 1 | ii 2 |

| | | P—continued. | | Pages. |
|---|-----|------------------------|----------|----------|
| | | Clases and Sections. | | |
| PERSONAL APPLICATIONS, hours for | ... | 43 | ii | 9 |
| POSTAGE, rates of, on inland covers | ... | 1 | ii | 2 |
| " need not be paid on covers returned unopened | ... | 30 | ii | 7 |
| " refund of, on letters sent maliciously | ... | 31 | ii | 7 |
| " overcharged to be paid and complaint made afterwards | ... | 33 | ii | 7 |
| " recovery of, when payment refused | ... | 34 | ii | 7 |
| " exact amount to be paid without detaining letter-carrier | ... | 36 | ii | 8 |
| " due on refused letters realized from senders | ... | 50 | ii | 10 |
| " rates of, on foreign covers. See Foreign Post. | | | | |
| " rates of, on official covers. See Official correspondence. | | | | |
| POSTAGE RATES, inland | ... | 1 | ii | 2 |
| " foreign. See Foreign Post. | | | | |
| " official. See Official correspondence. | | | | |
| POSTAGE STAMPS, how to be affixed | ... | 8 & 9 | Fly leaf | IV |
| " enumeration of | ... | 1 | vii | 67 |
| " sale of | ... | 2 | vii | 67 |
| " not to be affixed by Postmasters | ... | 5 | vii | 67 |
| " obliterated, defaced or cut | ... | 7 | vii | 68 |
| " stamps other than | ... | 8 | vii | 68 |
| POST OFFICES, list of | ... | End of Vol. 109 to 189 | | |
| POST TELEGRAMS | ... | 13 | vi | 66 |
| POST TOWNS, list of | ... | End of Vol. 109 to 189 | | |
| " on inland covers | ... | 1, 2 & 4 | Fly leaf | IV |
| " to be legibly written. See Addresses. | | | | |
| PRIVATE SHIP LETTERS | ... | 2 | iii | 11 |
| PROOF SHEETS | ... | 8 | ii | 3 |
| PUNJAB MILITARY VAN DAK. See Passenger Services. | | | | |
| R | | | | |
| RATES OF POSTAGE, inland | ... | 1 | ii | 2 |
| " foreign. See Foreign Post. | | | | |
| " official. See Official correspondence. | | | | |
| REDIRECTION | ... | 12 | iv | 61 & 62 |
| " instructions for, on change of residence | ... | | Fly leaf | V |
| " of official covers. See Official correspondence. | | | | |
| " special exemptions for soldiers, &c. | ... | 5 | iv | 62 |
| " tickets for Government officials | ... | 7 & 8 | v | 62 |
| REFUND of postage on letters sent maliciously | ... | 31 | ii | 7 |
| REFUSAL to give up covers wrongly delivered | ... | 52 | ii | 10 |
| " to pay postage | ... | 34 | ii | 7 |
| REFUSED COVERS | ... | 30 | ii | 7 |
| | ... | 50 | ii | 10 |
| REGISTERED NEWSPAPERS | ... | 4-7 | ii | 3 |
| REGISTRATION | ... | | v | 62 & 63 |
| " compulsory. See Valuables. | | | | |
| " hours for | ... | 2 | v | 62 |
| " to places abroad. See Foreign Post. | | 44 | ii | 9 |
| REPOSTED ARTICLES | ... | 13 | Fly leaf | V |
| RETURN OF LETTERS once posted | ... | 28 & 29 | ii | 6 & 7 |
| ROUTES for foreign correspondence. See Foreign Post. | | | | |
| S | | | | |
| SEAMEN, foreign letters of | ... | | iii | 59 to 61 |
| " redirection of foreign letters for | ... | 5 | iv | 62 |
| SENDER, name of, not to be demanded | ... | 19 | ii | 5 |
| " name and address of, recommended to be given in registering letters | ... | 6 | v | 63 |
| " name and address of, on refused and unclaimed covers | ... | 48 & 50 | ii | 9 & 10 |
| SHIP LETTERS | ... | 2 | iii | 11 |
| SIZE, LIMIT of for inland packets | ... | 17 | ii | 5 |
| " for foreign packets of books and patterns | ... | Foreign Post Schedule. | | |
| " for official covers | ... | 6 | vi | 65 |
| " for Bullock Train packages | ... | 12 | ix | 70 |

See continued

| | Chapters and Sections | Pages |
|---|-----------------------|-------------|
| Foreign letters of | ii | 59 to 61 |
| redirection of letters for | iv | 62 |
| compulsory registration of, by post. See Valuables. | | |
| other than postage stamps not to be used | 8 | vii 69 |
| PROOF SHEETS on letters | 2 | ii 2 |
| on proof sheets | 8 | ii 3 |
| on parcels and packets | 10 & 11 | ii 4 |
| on overland parcels | | iii 57 & 58 |
| on foreign covers | 6 & 7 | Fly leaf IV |
| on service bearing letters addressed to Officials | 8 | vi 65 |
| on post telegrams | 13 | vi 66 |
| official. See Official correspondence | | |
| false | 21 | ii 5 |
| SECRETED CO | 21 | ii 5 |

T

| | | |
|---|-------|----------------|
| for inland money orders | | xi 82 |
| for overland money orders | | xii 86 to 88 |
| for inland telegraph messages | | xiii 90 |
| for foreign telegraph messages | | xiii 92 to 101 |
| TELEGRAMS by post | 13 | vi 66 |
| TELEGRAPH DEPARTMENT, rules, tariffs, list of offices and Code designations | | xiii 89 to 107 |
| Weights, delivery | 37-39 | ii 8 |
| TOZA, weight of, in ounces | 1 | ii 2 |

U

| | | |
|---|---------|-------------|
| UNAUTHORIZED or forbidden writings and enclosures | 20 & 21 | ii 5 |
| in registered newspapers | 7 | ii 3 |
| in unregistered newspapers | 9 | ii 4 |
| in parcels and packets | 12 | ii 4 |
| in letters to certain foreign countries | 7 & 8 | iii 12 |
| in book and pattern packets for foreign countries | | iii 58 & 59 |
| in overland parcels | | iii 58 & 59 |
| See also Valuables and Dangerous substances. | | |
| UNCLAIMED LETTERS | 49 | ii 9 |
| by Bullock Train packages | 22 | ix 72 |
| UNDELIVERED MAILS in transit | 51 | ix 10 |
| UNREGISTERED LETTERS | 3 | ii 3 |
| in registered newspapers | 6 | ii 3 |
| in parcels | 13 | ii 4 |
| in foreign covers. See Foreign Post. | | |

V

| | | |
|---|-----------|-------------|
| VALUABLES. Postmasters not to receive them knowingly | 28 | ii 6 |
| by Bullock Train | 24 | ix 72 |
| Government not responsible for loss of | 54 | ii 10 |
| compulsory registration of letters containing coin, currency notes and other kinds of | 10 | Fly leaf IV |
| | 8 | v 63 |
| | 14 | xiv 108 |
| losses of currency notes | 8 | v 63 |
| | 8-12 | xiv 108 |
| | & 14 & 16 | |
| not to be sent to certain foreign countries | 7-8 | iii 12 |
| certain kinds of, not to be sent in overland parcels | | iii 58 |

W

| | | |
|---|---------|-----------------------|
| WEIGHT, LIMIT of for inland parcels | 16 | ii 4 |
| for foreign packets of books and patterns | | Foreign Post Schedule |
| for official covers | 6 | vi 65 |
| for overland parcels | | iii 58 |
| WINDOW DELIVERY | 38 & 39 | ii 3 |

New authorized edition, corrected up to 1st December 1873; royal 8vo., limp covers, with every alternate page blank for entering notes and alterations.

Codes of the Financial Department.

- The Civil Pension Code. *Price Re. 1-4; packing and postage 4 as.*
- The Civil Leave Code. *Price Re. 1; packing and postage 3 as.*
- The Acting Allowance Code. *Price As. 8; packing and postage 2 as.*
- The three Codes bound in one vol. *Price Rs. 2-8; packing and postage 8 as.*

Cultivation of Silk in India—Some account of Silk in India, especially of the various attempts to encourage and extend sericulture in that country. Compiled by J. Geoghegan, Under Secretary to the Government of India, Department of Agriculture, Revenue and Commerce. Foolscap folio, in stiff cover. *Price Rs. 2; packing and postage, 7 as.*

Tables to calculate Salaries ranging from Rs. 10,000 to 1 Pie, and for 1 to 31 days. *Price Re. 1-4; packing and postage 2 as.*

Report on the Fresh Water Fish and Fisheries of India and Burma. By Surg. Maj. F. Day, F. R. S., & F. Z. S., Inspector General of Fisheries in India. *Price Rs. 2; packing and postage 10 as.*

Rules for the qualification, admission, and enrolment of Pleaders and Mooktears in Mofussil Courts. *Price 4 annas; by post, 5 as.*

Rules for admission of Vakeels in the High Court. *Price 4 annas; by post 5 as.*

Acts of the Imperial Legislative Council from the year 1854 to the present date.

Chronological Table for 1871. *Price 4 annas; postage 1 anna.*

The Bengal Civil Service Gradation List. *Price Rs. 1; packing and postage 2 as.*

Code of Regulations for the guidance of the British Medical Department. *Price Rs. 10; packing and postage Rs. 1-6.*

A Narrative of the Russian Military Expedition to Khiva under General Perofski in 1839. *Price Rs. 2; packing and postage 7 as.*

Report of the Commissioners appointed to enquire into the origin, &c., of Indian Cattle Plagues, with maps. *Price Rs. 10; packing and postage Rs. 2.*

Code of Regulations for the Public Works Department, corrected up to 1st January 1870, the latest published edition. *Price Rs. 4; packing and postage Rs. 1; interleaved copies Rs. 5; packing and postage Rs. 1-6.*

Standing Orders of the Public Works Department, issued during 1870. *Price 12 as.; packing and postage 3 as.*

Standing Orders of the Public Works Department, issued during 1871. *Price 12 as.; packing and postage 3 as.*

Standing Orders of the Public Works Department, issued during 1872. *Price Rs. 1; packing and postage 4 as.*

Forms referred to in the Code, Part I to I
Price Re. 1-8 each Part; packing and postage 5 as.

Papers relating to the extension of Railway communication in India, 3 Vols., with Supplement a packet of maps. *Price Rs. 16 the set, or Rs. 4 Vol., Supplement and Map Rs. 2 each.*

A Collection of Treaties, Engagements, & Sunnuds relating to India and neighbouring countries. Compiled by C. U. Aitchison, Esq., B. C. S., Vols. V and VII, Supplement and Index. *Price Rs. 2 volume; packing and postage 14 as.*

Reports on the Archaeological Survey of India for 1862-63-64-65. By A. Cunningham, C. S. I., Vol. and II. *Price Rs. 16; packing and postage Re. 1-10.*

Report on the Expedition to Western Yun vid Bhamo. By John Anderson, M. D., 1871. *Price Rs. 8; packing and postage 14 as.*

Report on the operations of Light-houses during the season of 1864-65. By Lieutenant-Colonel A. Fraser, R. N., Superintendent of Light-houses. *Price Re. 1-8; packing and postage 4 as.*

Official Narrative of the Expedition to explore the Trade Routes to China vid Bhamo under the command of Major E. B. Sladen, Political Agent, Madaya. *Price Rs. 2-8; packing and postage 8 as.*

Report on the various Arab Tribes in the neighbourhood of Aden. *Price As. 8; packing and postage 2 as.*

Note on the state of Education in India during 1865-66. By A. M. Monteath, Esq., Under Secretary to the Government of India (revised edition). *Price Re. 1; packing and postage 4 as.*

Adam's Reports on Vernacular Education in Bengal and Behar, with a brief view of its present condition, by the Revd. J. Long, bound cloth, lettered, Rs. 3; stitched with colored wrapper. *Price Rs. 2-8; packing and postage 8 as.*

Selections from unpublished Records of the Government for the years 1748 to 1767, relating mainly to the social condition of Bengal, Vol. with a map of Calcutta in 1784. By the Revd. J. Long, Member of the Government Record Commission. *Price Rs. 5; packing and postage Re. 1.*

Report of the Calcutta Cyclone of the 15th October 1864. By Lieutenant-Colonel J. E. Gast and F. H. Blanford, A. R. S. M., with Maps and Diagrams illustrating the origin and progress of the storm and the track of the storm waves. A Brief History of the Cyclone at Calcutta and Vicinity, October 1864. *Price Rs. 3; packing and postage 8 as.*

Regulations for the Training of Troops in service in the Field, and the Conduct of Peace Manoeuvres (Translated from the German at the Topographical and Statistical Department of the War Office, Lieutenant E. Baring, Royal Artillery. *Price Rs. 4; packing and postage 4 as.*

Revised Indian Army Regulations.—Regulations and Orders for the Army of the Bengal Presidency. Published by authority, Royal 8vo., cloth boards. *Price Rs. 4; packing and postage Re. 1.* Interleaved copy Rs. 5; packing and postage Re. 1-1 payable in advance.

Book of Forms referred to in the above Foolscap Folio, enclosed in stiff covers. *Price Rs. 1; packing and postage Re. 1-8; payable in advance.*

The above may be had at the Office of Superintendent of Government Printing, No. 8, Hastings Street, Calcutta, on application accompanied with remittance, without which no order can be attended to.

When postage stamps are remitted, one anna additional in every Rupee should be sent.

The Standard Life Assurance Company,

CONSTITUTED BY SPECIAL ACTS OF PARLIAMENT.

HEAD OFFICE, EDINBURGH, 3 & 5 GEORGE STREET

Manager and Actuary ... WM. THOMAS THOMSON, F. R. S. E.
Colonial and Foreign Secretary ... D. CLUNIE GREGOR.
Medical Officer ... PROF. SIR ROBERT CHRISTISON, BART, M. D.

CALCUTTA BRANCH, 15, HARE STREET.

THE STANDARD LIFE COMPANY was established in 1825, and is one of the largest and most successful of the Institutions existing in Great Britain for the Assurance of Lives. It has acquired a marked character for liberal management, being the first Institution which relieved Policies of Assurance from restrictive and unnecessary conditions, and gave such contracts increased value and stability in other ways.

PARTICULAR ATTENTION IS REQUESTED TO THE FOLLOWING IMPORTANT RESOLUTIONS

adopted for the benefit of Policy-holders:

EXTENSION OF THE PERIOD FOR THE RENEWAL OF POLICIES (adopted in 1856).

A POLICY OF FIVE YEARS' DURATION is not absolutely forfeited unless the Renewal Premium remains unpaid for 13 months. Thirty days is the regular period allowed for payment, but the arrears can be paid at any time within 13 months from the date when the Premium fell due on payment of a fine without a medical certificate. Should death take place within the 30 days or 13 months, the Company hold themselves liable, on payment of the arrears and fines. After the expiry of the 3 months, the Policy is forfeited absolutely, but the surrender value is held at the disposal of the parties interested for *five years* from the regular date of renewal. These regulations apply to Policies of five years' standing with certain exceptions. The privileges of renewal under Policies of shorter duration than five years are very liberal.

A STANDARD POLICY IS UNCHALLENGEABLE (by Resolution adopted in 1861) on any ground whatever connected with the original documents or which the assurance was effected, after it has endured five years, and that without application to the Directors or other forms.

FIXED SURRENDER VALUES have been guaranteed for some years past and With Profits Policies are purchased after payment of one year's premium.

STANDARD LIFE OFFICE.

| | |
|--|---------------------|
| <i>ASSETS as detailed in Annual Report</i> | ... £ 4,411,657 16 |
| <i>ANNUAL REVENUE upwards of</i> | ... £ 700,000 0 0 |
| <i>NEW ASSURANCES last five years ...</i> | ... £ 5,627,562 1 1 |

15, HARE STREET;

CALCUTTA

18th February 1874.

GEO. L. KEMP,

Secretary, Calcutta Branch.